Effort to Bribe Drys is Charged Following Raid

Sam Goldberg's anxiety to escape arrest on a Wright Act charge late yesterday afternoon led him to face a more serious charge, that of bribery, according to George Contreras, head of the county dry squad.

Contreras and Investigator Wilson of the District Attorney's office invaded Goldberg's home at 1141 Glendale Boulevard. They found about two dozen bottles of moonshine, Contreras said. He declared also that Goldberg offered him $10 to drop the Wright Act charge.

The dry chief locked Goldberg in the County Jail on a charge of bribery and placed the evidence in the Wright Act case in the hands of police.

BANKER A FATHER

Yesterday was not a bank holiday, but H. A. Bell, vice-president of the Pacific-Southwest Trust and Savings Bank, took the day off anyway. The occasion was the entrance into his home of an eight-and-a-half pound potential banker. The boy was born to Mrs. Bell at the California Lutheran Hospital and is their first child.

COLDS

"Pape's Cold Compound"

Breaks a Cold Right Up

Take two tablets every three hours until three doses are taken. The first dose always gives relief. The second and third doses completely break up the cold. Pleasant and safe to take. Contain no quinine or opiates. Millions use "Pape's Cold Compound." Price thirty-five cents. Druggists guarantee it.—[Advertisement.

BETTER THAN CALOMEL

Thousands Have Discovered Dr. Edwards' Olive Tablets are a Harmless Substitute

Dr. Edwards' Olive Tablets—no substitute for calomel—are a mild but sure laxative, and their effect on the liver is almost instantaneous. These little olive-colored tablets are the result of Dr. Edwards' determination not treat liver and bowel complaints with calomel.

The pleasant little tablets do no good that calomel does, but have no bad after effects. They don't make the teeth like strong liquids or acids. They take hold of the trouble and quickly correct it. Why cure the liver at the expense of the teeth? Calomel sometimes plays havoc with the gums. So do strong liquids. Let Dr. Edwards' Olive Tablets take their place.

Headaches, "dullness" and that lazy feeling come from constipation and a disordered liver. Take Dr. Edwards' Olive Tablets when you feel "logy" and "heavy." They "liven" the clouded brain and "perk up" the spirits. 15c and 30c.—[Advertisement.

LADIES!

All the beauty creams on earth can't give you an entire list. Keep your stomach sweet and your liver active. You can be repaid with sparkling eyes—clear, smooth, healthy skin—and a breath with the odor of Spring.

Chamberlain's Tablets

will do it. Get 50 of these tablets for 25 cts. Take two tonight. Sold everywhere

sure spruces up spaghetti Bluhill CHEESE

Times Want Ads

The shortest distance between buyer and seller

Genuine

ASPIRIN

ASPIRIN" and INSIST

Bayer Cross" on tablets you ine Bayer Aspirin proved safe ribed by physicians 24 years

Colds Headache

Pain Neuralgia

Toothache Lumbago

Neuritis Rheumatism

kage which contains proven directions

ablets—Also bottles of 24 and 100—Druggists

Manufacture of Monoaceticacidester of Salicylicacid

In Two Parts—36 Pages

PART I—TELEGRAPH SHEET—18 PAGES

The Los Angeles Times

"Sail on, sail on, and on and on."

Liberty Under Law—Equal Rights—True Industrial Freedom

GREATER SOUTHERN CALIFORNIA

TODAY MORNING, OCTOBER 18, 1924. DAILY, 3 CENTS. SUNDAY, 10 CENTS.

...ITISH RACE ANYBODY'S

...or Men Not So Confident

...Election Twelve Days Away Nobody Will Venture Prediction

...Gains Conservatives Will Win by Pledges to Liberals

...ciated Press] London, Oct. 17.—With the ...entary elections only ...days away and the cam... in its hottest, nobody would ...to be willing to predict the re... It is generally acknowl... that anything may happen. ...government party still pro... confidence in the ...of the balloting, but it ...noted that the hearts of ...the Labor candidates are ...more than when the cam... opened. Outside the ranks ...the persons are to be ...believe that Labor will ...with a majority in the ... ...the impression is grow... ...in the last Parliament, ...arrives again will have ...personnel. Should ...government of ...should it again ...prove, would be quick... ...by a combined vote ...and Liberals ...Ministry would ...It is considered ...that the Liberal par... ...claim a price for its ...in withdrawing ...in the benefit of Con... ...contests in the tri... ...and that this prin... ...defeat of some Lib... ...in a government, ...would become a ...

THE LIBERALS QUIT

...nominations are ...ve, the exact situ... ...to know, but up to ...the decision of trian... ...has been effected al... ...at the expense of the ...with the withdrawal ...candidates very ...the last ...still be about ...contests as against ...

...party constituencies ...have rear won ...swing to trie... ...to take cabinet. Let Dr. Edwards' Olive Tablets take its place. ...in the ...lights be... ...and anti-Labor candi... ...seems almost sure ...of those contests La... ...assuming that ...to a tremendous ...to Labor. ...Husband is absolute... ...of the Liberal party ...no possible chance ...between the La... ...parties, such

(Continued on Page 2, Column 6)

...DAY'S NEWS SUMMED UP

...Clear. Wind at 5 ...; velocity, 7 miles. ...Temperature, 70 deg., low... 50 deg., high... For com... ...see one last page

...Radio, Page 5, Part I. ...Financial, Pages ...Part I. News of ...Page 15, Part I. ...Part II. Pic... ...Comics, Page ...Page 11, Part I. ...Page 11, ...Page 17, Part ...

...Department is ...public utilities ar... ...Coast ...Part I. Page ...Part II. ...Part II. ...Part II.

Illinois Is Conceded to President Coolidge by All Parties

HALF-MILLION LEAD FORESEEN

Dawes Plan and Berlin Loan Gain German Vote

Political War Map Similar to New York State

Immediate Interest Centers in Congressional Fight

BY LOUIS SEIBOLD
[EXCLUSIVE DISPATCH]

CHICAGO, Oct. 17.—Unless State leaders of the three parties with Presidential candidates in the field are all wrong, the Coolidge-Dawes ticket will carry Illinois by from 300,000 to 500,000. If they are right, as surface indications point, the twenty-nine electoral votes of this State can be added to the 118 of New England, New York, New Jersey and Michigan. That will give the President and Gen. Dawes 147 of the 266 they need to prevent the contest from passing to the House of Representatives.

To get what newspaper reporters call "the low down" on the political complexes of Illinois it isn't necessary to depend on Republican professional sources. Information obtained in that quarter is all one way, glaringly optimistic.

LEAD CONCEDED

The value of it lies in the fact that both Democratic and La Follette leaders admit that the Republican assertions are regretfully justified under conditions that exist just three weeks before the election and are expected to continue. This, at least, is the impression a reporter consolidates after a fairly comprehensive survey of the rival parties.

The best information regarding conditions and prospects in Northern Illinois which, of course, means Chicago, is obtainable from State and city leaders, rather than Hoover or Davis managers directly centering their attention on the national contest. These leaders virtually concur in the opinion that the national contest is as good as over if no unexpected breaks occur.

Wherefore the efforts of Davis and La Follette to turn the rising tide of popular approval away from President Coolidge provoke little actual interest. Of more immediate concern to State leaders are the contests between the Republican and Democratic contests for Governor, United States Senator, twenty-seven members of Congress, state and several hundred county and other local offices.

FOREIGN VOTE SHIFTS

La Follette attracts more attention than either the President or Davis, mainly because the minds but organized groups supporting him are making the most noise. That he will poll a very heavy vote is conceded by Republican and Democratic State leaders. One impressive difference in the Presidential situation here in Illinois and in other States is that the Democrats are resting for La Follette to hold onto the German vote, which is not far from 175,000 in Northern Illinois.

What they are afraid of is that the voters in the radical groups will get weary from him as to result of the improvement in German economic affairs. The so-called German vote already has begun to slip away from the La Follette-Wheeler ticket and return to the Republican fold. If the recession continues the last hope of the Democrats for carrying the State for President, Congressional or State offices will evaporate into thin air.

Harding carried Illinois by 986,-000 in the one-horse event four years ago. Coolidge looks to be good for more than half of that figure in the three-cornered contest this year. Republican State managers are not making any extravagant assertions. George Brennan, the Democratic boss, makes none at all. He confines himself to the general declaration that the Davis-Bryan ticket has a "good chance," that Davis is winning votes steadily and that with anything like good luck he will get the electoral vote of Illinois, something only two Democratic nominees for the Presidency in forty-four years have succeeded in annexing.

LIKE NEW YORK

In one respect the political war map of Illinois is very similar to that of New York State, with geographical values turned around. In New York the Democratic vote is concentrated in the southern section, the city of New York, while the Republican bailiwick is upState.

In Illinois the Democratic vote is congested in the northern section, around Chicago, while the Republican forces are massed downState. The joker in the Illinois Democratic problem is the vote of citizens of foreign stock. The polyglot population of Chicago, for instance, includes more than 500,000 of German origin or descent, 400,-000 Russians, 425,000 Austrians, 250,000 Irish, 250,000 Swedes, 200,-000 Italians and from 25,000 to 150,-000 Danes, Finns and Dutch each. Most Germans of German origin are cata-

gorized as normally Republican, recently La Follette-inclined.

GROCERIES from the smaller... in a fair way to... See us for real buys... in listings. ROBERT WEBER 88 per cent W. M. Garland Bldg., 9th & Hope.

GROCERY & MEAT MARKET... formula. In Alhambra, cor. 3 years, open 8... of the Pine corner location, will invoice $2... of this will handle. 2042 S. GARFIELD AVE., Alhambra. Phone ALHAMBRA 230-J.

GROCERY in market, fine location in city. No rent, long lease, doing better than $150 daily; big profits. 826 ANNANDALE BLVD.

GROCERY store in fine location; will sacrifice. Must be sold this week. Don't overlook this one if you want something good. 1147 E. 19TH ST. See owner.

GROCERY store, $4000; lot, building, stock, fixtures; good location; living quarters in rear; $2000 cash, bal. 2 yrs. L. C. SPICKERMAN, 917 Grant Bldg., owner.

GROCERY with 2 furnished living rooms. Price of $1600 takes $-yr. lease at $50. good clean stock, fixtures and furniture. Room 700, 420 S. SPRING ST.

GROCERY: best transfer corner and food shopping district in city. New, brick bldg., 100x100. Ready Nov. 15. 10-yr. lease. N.W. cor. Monetta and Vernon.

GROCERY store in Monrovia with 3 liv. rms. in rear. Clean stock, long lease. Good loca. In now. Write or call 420 CONCORD AVE.

GROCERY, 1264 W. 12TH, 5 furn. rms., no beams, no room; other business, cheap at $1100. Consider cash offer.

GROCERY, vegetables, meat optional. Established paying business, good reason. Bargain $2500 cash. 724 HUNTINGTON DR., Monrovia.

GROCERY—Clears $300 monthly. Price $1200, only $700 down. Living rm. Rent $25. Call 308 DELTA BLDG., 626 Spring.

GROCERY clears $500 mo.; price $2500. Must sell, will trade, make offer. MEYER, 433 Wilcox Bldg., 2656 S. Hoover.

GROCERY by owner, 4 living-rms. $700 a invoice. 5005's W. WASHINGTON.

GROCERY and fruit store cor., leaving city, must sacrifice, 5018 MONETA.

GROCERY, Several exceptionally good bargains. Grocers Fixtures Co., 419 S. Los Angeles St.

other trades unions, regular and outlaw; 125,000 Socialists; 75,000 bituminous coal miners, and from 40,000 to 60,000 Communists and Reds.

More than 2,600,000 of the 6,500,-000 population of the State are eligible to vote. The total four years ago was around 3,000,000, of which the Socialists and farmer-labor groups furnished 120,000. the Democratic (Cox) total then was 635,000. From present indications Davis will not get much more. Making allowances for manifestly prejudiced assertions, impartial observers are inclined to divide the 2,200,000 expected next month on the basis of 1,100,000 for the Coolidge-Dawes ticket, 500,000 for Davis and about the same for La Follette.

CARAVAN TO PASS STATE LINE TODAY

Auto Tour from Coolidge Home Town Expected to Reach Here Tuesday

The Coolidge-Dawes Plymouth Caravan, composed of a party of automobile tourists from the home town of the President, will arrive in California this morning, after a tour of more than 3000 miles, in which addresses were made at more than 300 cities along Lincoln Highway.

The caravan is scheduled to reach Colfax this morning. It will proceed to Sacramento tomorrow, and will then turn southward to Los Angeles through the San Joaquin Valley, where it will stop in the principal communities.

According to the schedule, the caravan will arrive in Los Angeles next Tuesday. Before coming into the city proper, San Fernando, Lankershim, Van Nuys and Burbank will be visited.

SAYS NATION CAN DEPEND ON COOLIDGE

Alien Property Custodian Pays Tribute to President at Harbor Rally

Thomas W. Miller, Alien Property Custodian, declared in an address made last night before a large audience of Republican men and women of Los Angeles Harbor that President Coolidge in his entire public service, from Councilman to President, has demonstrated to the public his ability to carry out the particular work assigned to him in an efficient and business-like manner. Mr. Miller, Chester Rowell and Congressman Fredericks, were the speakers at the rally, conducted under the auspices of the San Pedro district Coolidge-Dawes Club.

"The short term which Mr. Coolidge has served in the Presidential office fully warrants his election to a full term," Mr. Miller declared, "and the results of the election may again depend upon the vote of California, as it did in 1916."

The merits and qualifications of President Coolidge and Mr. Dawes were dwelt upon by Mr. Rowell. This election, he pointed out, is more usually a matter of personalities. President Coolidge has proved himself to be sound, constructive and courageous, he said, and he is a man of broad knowledge and sound judgment of men and affairs, Mr. Rowell said.

Plans for the future of Los Angeles Harbor were discussed by Congressman Fredericks, who pledged himself to leave no stone untumed in his efforts to push the great harbor development program in Congress.

Carries Gospel of Coolidge to the Enemy

[EXCLUSIVE DISPATCH]

SAN BERNARDINO, Oct. 17.—Literally invading a supposedly La Follette stronghold, Senator George W. Cartwright, author of the Cartwright antitrust bill, talked to 2500 employees of the Santa Fe Railway shops here today, urging support for the Coolidge-Dawes ticket.

Warning the workers what might occur if the Republican protective tariff was discarded, Senator Cartwright talked plainly on the issues of the Presidential campaign. The knocking out of the tariff would deal Southern California a death blow agriculturally, he said.

Indirectly, the shop workers are dependent on Southern California's citrus fruit crops for a livelihood, as the railway repairing is heaviest during the orange shipping season, when 50,000 cars of fruits are shipped from San Bernardino.

Although convinced that Coolidge will carry the county, Republican leaders are waging a powerful campaign throughout this section urging a heavy majority for the ticket as an indorsement of the protective tariff. A. G. Bartlett and Ralph N. Arnold, State Republican leaders, were in the city yesterday for a conference with the County Central Committee and expressed conviction that Coolidge will sweep the State over La Follette in November.

PALATINE HOME... sig... tion

PARTNER... business, necessary; is to be host to members

PARTNER... the other valley posts at wholesale... Sept. 28 E. ...ials year. The celebra... show excellent... be started by an all-lie $125. ... beginning the evening

PARTNER, man or... 0. A rodeo, a football fest & better busi... ...re dancing in the

PARTNER to manufac... vaive. Orders waiting... ...features of the

PARTNER to restaurant... ...ember 11. An in-cook. Must have about... extended to the

PARTNER FOR REAL... ...Sire valley to at-VERMONT AVE. PR... ...on.

PATROL, private night pa... sale; well estab. No agent.

PLATING works for sale, d... ...tions. Long lease, cheap. SWATCH! MONETA AVE. HUmbolt 7.—Automobile

PLUMBING business for sale... conducting a Call DEL. 2508.

POOL HALL, fine location, 7 ...mobiles in a tables, barber shop, cigars, ...ge. Some of stand. OWNER, 222 S. FIGUE... been exhib-

REAL ESTATE office, building fifty diffe... ture, established business, ... chance, good loc. $750. 4171 W. ...ington

REAL estate office building and furniture, established business. Splendid chance, good loc., $500. 5027 Whittier Blvd.

STRONG FINISH FOR CAMPAIGN

Plans for Climax of G.O.P. Drive to be Laid Today

Two Republican Bodies Will Merge Their Efforts

Leaders Find Sentiment in Southland Favorable

Representative Republicans from all Southern California counties will meet this afternoon at 2 o'clock in the ballroom of the Alexandria Hotel to formulate plans for the co-operation of the Coolidge-Dawes campaign organization and the Republican State Central Committee.

The meeting was called by Albert L. Bartlett, first-vice-chairman of the State Central Committee. From this conference party leaders are expected to develop plans for the last intensive drive before election day.

Mr. Bartlett will take charge of the conference immediately on his return from a three-day tour of inspection of Republican campaign headquarters in Los Angeles, Orange, San Bernardino, Riverside and San Diego counties, with Ralph Arnold, chairman of the Los Angeles County Republican Central Committee.

WILL MAP PROGRAM

A definite program of operation will be worked out at the conference today between the State committeemen and the Coolidge-Dawes Presidential campaign committee, of which Mark L. Requa of San Francisco is chairman. Conditions are to be surveyed and methods of directing the final stages of the campaign are to be agreed upon.

The trip of Mr. Bartlett and Mr. Arnold through the south was for the purpose of meeting various county leaders and studying the situation in the neighboring territory.

The tour started Thursday, when conferences were conducted at Pomona, San Bernardino, Riverside and Ontario.

A meeting was conducted yesterday at headquarters in San Diego, and the situation in San Diego and Imperial counties was reviewed.

GET GOOD REPORTS

Last night Mr. Bartlett and Mr. Arnold were present at a dinner and conference at St. Ann's Inn, Santa Ana, where they went into the Orange county campaign.

Favorable reports were made to the leaders at all these points, including that Southern California will be found in the Coolidge column in November. The protection of California agriculture and the President's statement in favor of the Boulder Canyon dam site, it was reported, have caused a tremendous tide to flow in his direction.

Further reports on progress of the Republican campaign in these counties is to be rendered by the party leaders at the conference today.

ACTORS CUT CAPERS FOR COOLIDGES

Stage Stars Make Merry at White House Breakfast; Pledge Their Support

[BY A. P. NIGHT WIRE]

WASHINGTON, Oct. 17.—Presidential and stage hours clashed this morning at the White House and at the conclusion of two hours of merry battle it was declared a draw.

John Drew, Al Jolson, Raymond Hitchcock and about forty other members of the Coolidge and Dawes stage club won in determining the hour for a breakfast engagement by arriving at the White House at 9:30, after the President had waited an hour and a half past his usual breakfast time.

Mr. Coolidge stepped from the arena of wit and fun, however, promptly at 10:30 to meet the Cabinet at the regular hour, just as his guests in the midst of a serenade were joining in the chorus of "Keep Coolidge."

It was a lively morning, both in the breakfast room and later on the White House lawn, where the actors entertained Mr. and Mrs. Coolidge, not only with songs but with impromptu speeches, Jolson mixed in a few "Presidential jokes" and was successful in his threat to make Mr. Coolidge "laugh out loud."

When it came to the singing of campaign songs, Mrs. Coolidge joined in with an enthusiastic soprano.

Before departing for the Cabinet meeting, the President expressed his gratitude for the visit and assured his callers that the doors of the White House were open to them "at least until next March 4."

The President was assured that he would receive "almost 100 per cent of the vote of the actors."

Redondo Beach Republicans to Rally Tonight

Redondo Beach Republicans will hold an open-air rally this evening at the municipal bandstand, according to plans announced yesterday. The rally will be under the auspices of the Coolidge-Dawes Republican Club of that community, and Congressman John D. Fredericks of the Tenth Congressional District will be the principal speaker. Music and fireworks will be included in the programm.

Yesterday afternoon the Women's Republican Club of Glendale met at the home of John Robert White, Jr., and Mrs. Nellie E. Kelley, of the speakers' bureau of local headquarters. Miss Belle Mcord Roberts, of the flying squadron of the Southern California Coolidge headquarters, spoke at Escondido yesterday, and at noon B. J. Darneille addressed a meeting of employees of the Los Angeles Planing Mill at Industrial and Vignes streets.

RESENT ATTACK ON ROOSEVELT

Women Hiss at Slur Uttered by ex-Senator Phelan

Ridicule of Coolidge Also Elicits Disapproval

Friday Morning Club Gives Ovation for President

BY MYRA NYE

Hisses, prolonged and acutely accented, interrupted former Senator James D. Phelan in his speech for the Democratic party, its platform and candidates before the Friday Morning Club yesterday.

The lively all-day session was given over to politics exclusively with Mrs. Florence Moore Kreider presiding in the morning when the club was addressed by Chester Rowell, Mr. Phelan and Mrs. Lou V. Chapin speaking respectively, for the Republican, Democratic and La Follette-Socialist parties, while Mrs. Stanley Tolhurst presided in the afternoon when the minor parties were presented by Miss Marie Brehm by written word from Long Beach, A. Plotkin and W. Levine for the Prohibition, Communist and Labor parties, respectively.

The first demonstration against Phelan came when he slurred the memory of Theodore Roosevelt in the course of an attack on Mr. Rowell, who had preceded the former Senator. He termed Mr. Rowell "Rooseveltian," and added: "Roosevelt had a lawless mind."

STORM OF HISSES

Hisses incongruous in the beautiful auditorium which was crowded, and from the smartly gowned audience of women, grew louder and louder, till it was with difficulty Mrs. Kreider again obtained order. Murmured disapproval continued as Mr. Phelan referred derisively to the President of the United States as a "chatter box." He said that the great conclave of the Daughters of the American Revolution meeting in Washington this spring gave the President no greeting or honor when he entered Memorial Hall.

"I want to say that I was present in Washington on that occasion," said Miss Ven Der Grift from the floor at the conclusion of Mr. Phelan's speech. "And what he says of President Coolidge was not true. The audience rose en masse as he came in with the president-general of the daughters. They listened attentively and with interest to his address."

It was manifestly a Coolidge meeting. Applause, warm and enthusiastic punctuated the brief address of Mr. Rowell.

"I did not know when I came that this was to be a political meeting. I thought I was to speak personally of the President," Mr. Rowell began. "But the presence of partisans to speak to you makes it incumbent upon me to do likewise. I shall not emphasize platforms, however; for Calvin Coolidge is our platform," which statement evoked the first demonstration of favor.

There are two issues: first, if you vote for men it is Coolidge or nobody. If you vote for sentiment it is Coolidge or the disintegration of the Constitution of the United States as advocated by Senator La Follette. Mr. Davis has not a chance in the world. In California he has entirely disappeared from the horizon. A vote for him is half a vote for La Follette."

Mr. Rowell went on to explain the situation which might throw the choice for President into Congress.

COOLIDGE OR CALAMITY

"During the four months when no one knows who is to be President," he said, "no business decisions will be made, hard times will prevail and stagnation economically will set in. California will suffer more than any State for those four months are months of moving California's crops and no good market can be expected for them. Thus it is Coolidge or chaos and confusion. Calamity for California or prosperity."

Mr. Rowell elaborated his statement that it is an issue between Coolidge and the disintegration of the Constitution by saying that La Follette and his followers are for the addition of a twenty-first amendment to the Constitution which would empower Congress to nullify all the other amendments and override Constitutional limitations and rights of minorities at will.

DAVIS CONCLUDES HIS CAMPAIGN IN CHICAGO

[BY A. P. NIGHT WIRE]

CHICAGO, Oct. 17.—Sounding again his position on questions of religious liberty, personal rights and eulogising Woodrow Wilson for championing the cause of self-determination in behalf of smaller nations, John W. Davis, Democratic Presidential nominee, tonight concluded his third campaign visit to Chicago and started southward to St. Louis. Mr. Davis rushed through his last few hours here making three speeches in as many sections of the city tonight. The first was in the Bohemian quarter, the second before a Jewish gathering, and the third before an audience of Polish people.

LA FOLLETTE LIKELY TO AVOID COAST TOUR

[BY A. P. NIGHT WIRE]

SIOUX FALLS (S. D.) Oct. 17.—Senator Robert M. La Follette, independent Presidential candidate, arrived here today undecided as to his itinerary after his speech-making engagement Monday night in Omaha. There is a strong probability that he will call off his proposed trip to the Pacific Coast, believing that there is not enough time remaining before the election to make a swing into that territory. If this is done, he is expected to devote the closing days of the campaign to stumping in the Middle West and the East.

MARTIN IS MADE JUDGE

[BY A. P. NIGHT WIRE]

WASHINGTON, Oct. 17.—Guy H. Martin of Boise, Idaho, now District Attorney at Panama, was appointed today by President Coolidge to be Federal judge for Panama. He succeeds John D. Wallingford, who died recently.

DENTO cleans hands, baths, instantly. No grit.

UNIONIST FLAYS RADICAL TICKET

Brotherhood Official Warns of Danger in Schemes

Program Held Step Toward Communistic Regime

Strong Reasons Set Forth for Rejecting Appeal

[EXCLUSIVE DISPATCH]

WASHINGTON, Oct. 17.—In an address broadcast by radio from here this evening, William N. Doak, vice-president of the Brotherhood of Railroad Trainmen, warned the workers of the country that the two cardinal proposals of the Socialist Third party, namely, the nationalization of public utilities and the crippling of the Supreme Court, are essentially a step toward Communism and toward the overthrow of the American system of government.

Mr. Doak, out of his long experience as legislative agent of the railroad brotherhoods, set forth cogently and fully the economic and political dangers involved in the revolutionary program which he assailed.

"This program cannot be accomplished," Mr. Doak said, "without placing a great burden upon the general government, the abridgment of forty-eight State Constitutions and the nullification of the rights of thousands of counties and municipalities. It is repugnant to the objects and aims of our government and will destroy the rights of our people. The interest of all employees will be jeopardized thereby. Opposition to it is more than a mere whim; it is a solemn duty."

REASONS PRESENTED

Mr. Doak gave the following reasons for his assertion that the economic independence and social welfare of all classes of workers would be jeopardized by the nationalization proposal:

First, it would tend to create a class government, foster class domination and encourage class hatred.

Second, it would place directly on the shoulders of the mass of citizens an additional tax burden of some $610,000,000 a year as a result of the withdrawal from taxation of the $41,000,000,000 of utilities now taxed by the States and by the nation.

Third, railroad employees would become government workers and they would automatically revert to a political status.

Fourth, the government would have it in its power to put them on a civil service status, which would destroy the important privilege of collective bargaining gained after a generation of effort.

Fifth, the power to strike would be in effect gone because of the generally accepted axiom that the citizen cannot strike against his government.

THROWN INTO POLITICS

He said in part:

"Under government ownership and operation employees would become government employees. They could hardly expect to be placed in a favored class for whether or not they should be so placed would become a political issue. The political question would be determined not as a controversy between them and the railroads, but as a controversy between them and the great mass of their fellow citizens.

"If they are not placed in a special and exceptional class will they be subject to classification and civil service rules to which other government employees are subject? Is labor willing to sacrifice its present freedom and advantages for such a system, or to take the risk of it?

"It would be practically impossible to use collective bargaining in dealing with the government as an employer. This is done by no other class of government employees, and even if it could be, the power of collective bargaining when the entire American people would be the party to be bargained with would be much less useful and effective than when used with a private employer.

OURS BEST SYSTEM

"The various countries of the world have tried every conceivable form of government from the tribal plan to Communism. Where the others failed to secure individual freedom and equal opportunity for all, the republican form of government—that of the United States of America—has proved to mankind throughout the world that a 'government of the people, for the people and by the people' will survive. Any government based on the centralization of power or property in the hands of its leaders—and divorced from the masses—must perish.

"Our government gives and insures absolute freedom and equality. Shall we supplant that form of government by another? Particularly one which would reverse the order of things and make the government supreme, instead of the governed? If we choose federalization of utilities or industries, it means the reversal of our own form of government. Therefore, I cannot believe employees of public utilities, or any other class of our citizenship, will in any numbers support a plan which would bring, instead of progress to our nation, chaos and destruction."

ANSTERBERG WILL BE BURIED AT OLD HOME

[BY A. P. NIGHT WIRE]

CHARLOTTE (N. C.) Oct. 17.—The body of Ernie Ansterberg, automobile race driver, who was killed Thursday while on a tryout spin on the new Charlotte Speedway, will be started tomorrow on its journey to his old home town of Concord, Mich., where funeral services will be conducted under the auspices of the Masonic fraternity of which he was a member. Mrs. Ansterberg, who is in Los Angeles, will meet the body at Chicago.

New Substitute for Coffee.

A new substitute for coffee is reported to have been discovered by Indians in Venezuela. It is the bean of a weed that grows there in abundance and is said to have all characteristics of coffee except the caffein.

The first school for feebleminded children was opened in France in 1839 by Dr. Edouard Seguin.

FIND NO TRACE OF SLUSH FUND

Senate Investigators Fail to Sustain Charges

Republican Chiefs Frankly Tell of Finances

Butler Says Party Will Stay Inside Its Budget

(Continued from First Page)

State committees, who spend money in State campaigns.

MODEST AMOUNT

Mr. Butler said he felt that the budget which his organization had set out to raise "was a pretty modest one, assuming that we were going to have a vigorous campaign and in view of the expenditures which have been made in other years."

"I think it will take about what we anticipated," he added. "Not much more if any, and I think no more. It is my every intention to have it take as little as possible. I do not want to have a deficit when we get all through."

"What use have you been putting this money to and what use do you intend to make of the money?" asked Senator Borah.

"We are just simply going on with the expenditures which we have been making all along," the witness replied; "different bureaus and our publicity and so forth. We have quite a number of different departments both here in the work and Washington. We have our publicity work; we have our speakers."

Replying to further questioning by Senator Borah, the witness said he was not aware that any other organizations, except the different State organizations, are raising and expending any money for the election of the Republican ticket. The examination proceeded:

MONEY AN ADVANTAGE

Senator Caraway: Well, if in your judgment a campaign cannot properly be waged for less than $2,500,000, the party that has that much money has a very great advantage over the party that has not one-fifth of that, has it not?

Mr. Butler: Certainly.

Senator Caraway: In other words, the amount of money you expend very largely determines the results that you get?

Mr. Butler: Well, it does sometimes. I do not think it has much to do with this campaign, though.

Senator Caraway: You are going to expend the amount of money that you think is necessary?

Mr. Butler: I expect to.

Senator Caraway: Well, that was the point I wanted to get at, that in the language of the street, in the last analysis, money talks.

Mr. Butler: I think so. And I think other things talk, too, Senator.

Senator Caraway: Have you seen the so-called Grundy letter from Pennsylvania?

Mr. Butler: It was called to my attention.

DENIES CONFERENCE

The chairman: Mr. Butler, in connection with that Grundy matter, it was said that Mr. Grundy and yourself and somebody else had a conference with reference to the matter of raising this fund in Pennsylvania and with reference to the method of raising it. What have you to say about that?

Mr. Butler: I had no conference with Mr. Grundy. I stopped in Philadelphia about two weeks ago, and had a luncheon that was given by fifty or sixty men interested in the campaign, good Republicans, and I made a speech to them and went on my way.

Asked to explain why he placed such large quotas on Pennsylvania, Illinois and New York, Mr. Butler said:

"I have to take the experience of other people who have been in this game longer than I have and they seemed to think that the rest of the country was good for $1,000,-000 and that was about all."

Senator Caraway: That these three States were good for $2,000,-000 and the other forty-five States $1,000,000?

Mr. Butler: Three or four States, yes, sir.

Senator Caraway: You have no secrets which you wish to keep undisclosed?

GOING ON HONORABLY

Mr. Butler: Oh, no. As I told you, we would like to go on with the campaign in an honorable way.

Senator Shipstead: There have been some charges made in the newspapers that your committee has decided to mobilize a large mass of funds in certain States during the last weeks of the campaign. Have you any knowledge of whether there is anything in these charges?

Mr. Butler: We have no such intention, and have no such preparations. We have no ability to do it. We have no funds for purposes of that kind. There is no intention of doing anything of the sort. I want very much to conduct this campaign in such a way that when I get through it will be something to be proud of.

Mr. Butler testified that he had eliminated in this campaign items for newspaper advertising and billboard advertising which he was of the opinion had cost large sums four years ago.

Senator Caraway switched the examination to the letter written last spring by a Massachusetts manufacturer soliciting funds for the Republican ticket and promising that the contributions made in excess of the legal maximum would be concealed.

"Did that letter have your approval?" the Senator asked.

"No," replied Mr. Butler. He added that he did not know whether or not the plan to thus raise $500,000 had been carried out, but said that as far as his knowledge went, it had not been.

Mr. Baker was the second and last witness. Asked about the substance of the plate matter sent to newspapers he mentioned the "De-Bunking La Follette" article, written, he said, by Mr. Butler.

Senator Shipstead: How much did that cost?

Mr. Baker: It did not cost anything to de-bunk La Follette but it took a lot to tell the people about it.

Senator Caraway: Did you have any luck?

Mr. Baker: We will tell you that after the 4th day of November.

ITEMS OF EXPENSE

Mr. Baker testified that among large items of expense was that of furnishing plates and matrices to newspapers and printed by them without cost to the national committee. Some of these were editorials, some from the National Republican, others from newspapers, and some prepared in Republican headquarters. Mr. Baker said his division was about "busted" and that it expected to spend little additional funds during the campaign. He placed publicity expenses of the Chicago office at $365,000 and those of New York and Washington at $104,000.

PRESIDENT PLEASED WITH REPORT ON FUNDS

[BY A. P. NIGHT WIRE]

WASHINGTON, Oct. 17.—President Coolidge today expressed satisfaction with the report of the Republican National Committee as submitted by its officials to the Borah committee at Chicago on campaign expenditures, which he said showed that the campaign so far had been conducted with care and regard for the law.

Mr. Coolidge believes the report of the committee reveals that the policies he outlined in his speech of acceptance on running the campaign on a budget system and entirely in accord with the funds available have been carried out. He also feels the report shows expenditures of the campaign thus far have been properly made.

In his speech of acceptance the President told the national committee the campaign must be run on a budget basis and that no expenditures should be made for which the funds were not available. He believes this has been done and expressed pleasure today that the committee was able to give a full account of all receipts and expenditures as certified by public accountants.

H. H. KOHLSAAT, EDITOR, IS DEAD

(Continued from First Page)

part in the investigations that resulted in the United States Senate refusing to seat the late Senator William Lorimer. He provided the information that resulted in bringing Lorimer before the Senate, the second time after he had been vindicated in the first hearing.

Mr. Kohlsaat was born at Albion, Edwards county, Ohio, March 22, 1853, and was taken to Galena, Ill., by his parents when a child. He was educated in Galena, following which he went to Chicago and found employment as a newspaper carrier and later as a salesman for a wholesale bakery. His next venture was the catering business, which he started on his own account, and in a few years he was the owner of a string of lunch counters and bakeries.

BUYS CHICAGO PAPERS

In 1893 he disposed of his restaurant business and purchased from William Penn Nixon a half interest in the Chicago Inter-Ocean, of which he became business manager. In 1895 he sold his share of the paper.

On the death of James W. Scott Mr. Kohlsaat purchased the Chicago Times-Herald and the Chicago Evening Post and became editor of both papers, continuing in that capacity until 1901, when he took over the Chicago Record, owned by Victor F. Lawson, and consolidated it with the Chicago Times-Herald. He called the merged papers the Chicago Record-Herald. At the same time he sold the Chicago Evening Post to John C. Schaffer.

Mr. Kohlsaat remained at the helm of the Record-Herald until 1903, when he devoted himself to his real estate interests. Eight years later he again took charge of the Record-Herald, which he continued to direct until October, 1912, when he purchased the Chicago Inter-Ocean from George W. Hinman and became its editor, a position he held for a year, when the paper changed hands and he retired from active journalism.

In 1880 Mr. Kohlsaat married Mabel E. Blake of Chicago, and two daughters were the result of the union.

Mr. Kohlsaat presented a statue of Gen. Grant to the city of Galena and gave liberally to charity. Since 1913 he spent most of his time in New York and Europe, although he maintained his Chicago home. In 1922 he published his personal recollections of his association with Presidents from McKinley to Harding.

Says Europeans Were not Against Senate's League

[BY A. P. NIGHT WIRE]

NEW YORK, Oct. 17.—The Allied nations of Europe would have accepted the amendments which the United States Senate attached to the League of Nations covenant during the Wilson administration, Myron T. Herrick, American Ambassador to France, told the National Security League today.

"When the Senate amendments finally were attached to the covenant of the League of Nations," said Mr. Herrick, "it was my hope that the administration then in power would permit this Treaty to go back to Europe for acceptance by the Allied powers and it is my firm belief that had such action been taken, there would have been prompt acceptance by those nations. I have been repeatedly assured by their representatives that they would willingly have acquiesced in the adoption of the Treaty."

He declared that the Dawes plan "carried the highest hopes that Europe has held since the war fell upon it ten years ago."

TWO CHINESE JAILED; DEPORTATION LOOMS

Moy Fon, 29 years of age, and Muey Fon Sey, 26, were lodged in the City Jail last night by Immigration Inspector Mardoni, for investigation of possible irregularities in their admission to this country. The inspector said he came here from San Francisco looking for a reported Chinese slave girl and found the two women in a hotel at 322 North Broadway. Though neither was the one he was looking for, he said he believed both were subjects for deportation.

EVERY MORNING IN THE YEAR Los Angeles Times

The Times Building, First and Broadway.

90c per month DELIVERED BY CARRIER

By Mail, in Postal Zones 1 to 4, including California, Arizona, Nevada, Utah, $12.00; Monthly, $1.05. In Zone 5, including Colorado, Idaho, Montana, Oregon, Washington, Yearly, $16.80; Monthly, $1.50. In Zone 6, 7 and 8, United States, Canada and Mexico, Yearly, $18.00; Monthly, $1.60.

Entered as second-class matter Dec. 4, 1881, at the Postoffice at Los Angeles, under the Act of March 3, 1879.

SATURDAY MORNING, OCTOBER 18, 1924. VOL. XLIII.

ANYBODY'S ELECTION SEEN IN BRITAIN

Labor Leaders Report So Confident Now

Nobody Will Venture Election Prediction

Conservatives Given Lead Pact With Liberals

(Continued from First Page)

as happened between the conservatives and the Liberals, the outcome is that it is expected that conservative party almost certainly will benefit by [illegible] triangular contests as [illegible] arranged.

The candidates already nominated are reckoned as follows: Conservative, 540; Labor, 500, and Liberals, 348, the Liberals [illegible] falling to third place. Political circles [illegible] surprise to see this party [illegible] typed in the election.

THE BIG QUESTION

Much will depend upon the tactics where Liberal candidates withdrawn upon whose behalf several electors throw their votes to the Conservative or the Labor. There is some reason to believe that the policy of President Donald and his colleagues to "smash" the Liberal party, approved by all the Liberal leaders, notably J. M. Thomas and Snowden, their views being that Labor is to wait to secure its own until after the Liberal party is destroyed, it will require many years.

The campaign opens with a raging deficit, but the only outstanding question to excite the man in the street is who is worthy; the ordinary man understands too little about the issues to be greatly disturbed about the Anglo-Russian treaty. The campaign has become a struggle between anti-Labor propaganda versus anti-Labor propaganda.

Ex-Premier Ramsay MacDonald consistently that the press of opposition parties were misrepresenting the Labor party's policy, and he appealed to opponents to make a "constitutional fight of it." MacDonald asked "not to play the game of the Labor party and to fight on little tattle like men around a dung heap."

MacDONALD OPTIMISTIC

Mr. MacDonald received a tremendous ovation when he arrived at Aberavon, his home town. Vast crowds blocked the streets of the town along which he passed. Premier told newspaper men that he never in his life had seen a more triangular contest as that now

Angeles Times

DELIVERED BY CARRIER

Single Copies, Daily, 5 Cents. Sunday, 10 Cents.

Monthly, $1.50. In Zones 6, 7 and 8, $2.00; Monthly, $1.65. POSTAGE Free.

Act of March 3, 1879.

TOBER 18, 1924. VOL. XLIII.

ANYBODY'S RAC SEEN IN BRITA

Labor Leaders Reported So Confident Now

Nobody Will Venture Election Prediction

Conservatives Given Edge Pact With Liberals

(Continued from First Page)

as happened between the servatives and the Liberals the outcome is that it is the servative party almost alone will benefit by such a triangular contests as have arranged.

The candidates already nated are reckoned roughly Conservative, 540; Laborites, and Liberals, 340, the Liberals falling to third place. And in litical circles it would cause surprise to see this position typed in the election results.

THE BIG QUESTION

Much will depend in the tricts where Liberal candidates withdrawn upon whether the eral electors throw their votes the Conservative or the Labor There is some reason to that the policy of Premier Donald and his scheme "wmash" the Liberal party is approved by all the Labor leaders notably J. H. Thomas and Snowden, their views being that Labor is to wait to come into own until after the Liberal party is destroyed, it will require many years.

The campaign speech making raging daily, but the absence any outstanding party issue to cite the man in the street is worthy; the ordinary listener understands too little about the Anglo-Russian treaty. How campaign has become a mere versus anti-Labor matter.

At Barry this afternoon MacDonald complained bitterly that the press and the position parties were misrepresenting the Labor policy, and he appealed to opponents to make "a decent intellectual fight of it." The asked why they should use the Labor party and to for little tattle like "going around a dung heap."

MacDONALD OVATION

Mr. MacDonald received a tremendous ovation when he Aberavon, his home town. Vast crowds blocked the the town along several miles. Premier told newspaper men were in his life had he been tired out. He looked the

The crush of the crowd was great; that several women was in danger of being crushed. He made several brief but in a voice that was audible, and he went to bed immediately he reached his

Mr. MacDonald had expected to deliver a long Aberavon, but he confined himself to the crowds pleading "I am going to bed," those who had gathered to him, "but I will be at front today to meet and address you tomorrow afternoon."

The Premier has made a effort thus far at the campaign his daily motor tours through country, numerable speeches, but he does lacks the physical stamina the nervous energy of some great predecessors, like Disraeli and Lloyd George.

SHENANDOAH OVER OREG

(Continued from First Page)

rose, although there was noted by the watchers at

Eighty miles south of near the Canadian line, it was seen that ship had risen again to the or more and had added ably to her speed. before she had sent a message to the steamer Schley, southward bound, "all is well."

At times the great ship to be making little better teen miles an hour. made her landward course believed by observers would keep on going till she found the San Francisco rail line, the sea better than the

MARION ASKS ZR-3 NAMED FOR HARDING

[BY A. P. NIGHT WIRE]

MARION (O.) Oct. 17.—A quest that the ZR-3 be named "President Harding" in the late Warren G. Harding telegraphed to Secretary of Navy Wilbur today by the Chamber of Commerce here.

"In view of the Conference called by President Harding as a means of serving world peace, we believe it should be appropriate to name the new ship in honor of the late ing's honor immediately renamed," the telegram said.

Laborer Killed and Foreman Stabbed in R

[BY A. P. NIGHT WIRE]

SOUTH SAN FRANCISCO, Oct. 17.—Salvatore Consiglio, a laborer, was killed and his foreman was perhaps fatally stabbed in a fight between the two men today on a road near Millbrae. According to a statement by witnesses, Consiglio and Consiglio struck him with a shovel, then struck his assailant on the head with the shovel.

In France, reports that autos are sent to the scene of the accident to the morgue.—[Boston Post.]

HOSPITAL BED CUPID'S BOWER

Rheumatic Bride Weds Arizona Man, Plans Honeymoon in California

[EXCLUSIVE DISPATCH]

KINGMAN (Ariz.) Oct. 17.—At the Mohave County Hospital, Mrs. Minnie Sherman has become the bride of Martin R. Aden, a local business man. Mrs. Aden is bedridden with rheumatism. The bridesmaids were five white-uniformed nurses, who had made the sick room a floral bower. As soon as the bride is able to leave the hospital a honeymoon is to be spent at Murietta Hot Springs, near San Bernardino, Cal.

HOLIDAY AT MINISTER'S INDICTMENT

Crowds Throng Courthouse as Hight and Mrs. Sweetin Are Accused of Murder

[EXCLUSIVE DISPATCH]

MT. VERNON (Ill.) Oct. 17.—With one of the largest crowds in the history of the county assembled at the courthouse today, two indictments were returned charging Lawrence M. Hight, former pastor of the Ina Methodist Episcopal Church, and Mrs. Elsie Sweetin, jointly with the murder of Anna Hight, wife of the former, and Wilford Sweetin, husband of the latter.

The man and woman sat apparently unmoved, and Hight looked indifferently over the crowded courtroom as their attorneys asked for time to file motions to quash the indictments. The court allowed them until 9 o'clock tomorrow morning. As soon as the question of the sufficiency of the indictments is settled the defendants will be required to plead and the cases will be set for trial.

Mrs. Sweetin will ask for a separate trial, it is believed. Women assembled at the courthouse by 8:45 a.m., bringing dinners prepared to spend the day. Hundreds of people who could not gain admission left the building or stood about the corridors or in the yard waiting to get a glimpse of the prisoners.

BOY BANDITS GET $120,000 IN BANK JOB

Masked Youths Lock Eight in Vault; Child Gets Out to Give Alarm

[EXCLUSIVE DISPATCH]

JACKSON (Mich.) Oct. 17.—After locking eight persons in a vault at the State Bank of Springfort, near here, five masked boy robbers made off with $120,000 in cash and securities. During the robbery the young bandits beat into unconsciousness two bank patrons who tried to give an alarm.

Three tellers, one of them a woman, were the only bank employees present at the time of the robbery. There were four customers and a boy of 7 there, also. Two of the customers made for the door and were promptly knocked down and dragged into the vault. The boy started to cry and was carried there, also, and told to keep quiet. The other five marched into the vault with hands upraised, and the barred gate was clanged behind them.

The robbers heaped cash and securities into a bag and escaped. The little boy managed to squeeze through the vault bars and told the police, who released the other prisoners and began pursuit of the robbers.

Mrs. McCormick Sends Posies to Swiss in Illness

[EXCLUSIVE DISPATCH]

CHICAGO, Oct. 17.—Edourade Krenn, Swiss gardener and architect, whose reported engagement to Mrs. Edith Rockefeller McCormick has been a favorite topic of conversation in society circles here and in the East, is recuperating in the Presbyterian Hospital from an operation for appendicitis. He is being cheered daily by donations of flowers from Mrs. McCormick.

Young Krenn was taken to the hospital Tuesday, where an emergency operation was successful and it is expected he will be released within a week. So far he has not been permitted to receive visitors, but a number of sympathetic messages from Mrs. McCormick have been telephoned to the hospital and relayed to the patient by his nurse.

POLICE TO FREE MAN HELD IN GIRL'S DEATH

NO REPORT IN AUTOPSY AT SANTA MONICA MADE BY SURGEON

By a "Times" Staff Correspondent

SANTA MONICA, Oct. 17.—County Autopsy Surgeon Webb performed an autopsy tonight on the body of Margie Hall, 23 years of age, a stenographer, but did not make public his findings. The girl died, apparently of peritonitis, at Santa Monica Sanatorium. It was said she had been ill several days without medical attention.

Harry Drake, a Los Angeles fireman, was arrested today in connection with the investigation of her death but police said tonight they had no evidence against him and will release him.

Miss Hall was the daughter of Mr. and Mrs. Joseph Hall, 216 Arizona avenue, and was employed in the office of a Los Angeles oil company.

ANZA PAGEANT FULL OF COLOR

Cavalcade Greeted by Padres at Monterey Mission

Dance Contest Prize Won by Hollywood Girl

Greater Crowd Expected for End of Festival

[EXCLUSIVE DISPATCH]

MONTEREY, Oct. 18.—If anybody on the Monterey Peninsula still is unlearned in the early history of California he is hard to teach.

Following up the pageants of the earlier part of the week, dealing with the beginning of civilization of the Coast, a group of several hundred persons came over from Salinas yesterday to stage the pageant of the Anza Expedition on the pageant grounds between Monterey and the Del Monte, beside the very road over which the original expedition traveled in 1776, six years after the establishment of an outpost of Spain in Monterey under Serra and Portola.

A special significance attaches to this band of immigrants convoyed from Mexico by Capt. Anza, as it brought the first women and children of the invading race to California, and so made the occupation reasonably secure. Two hundred and forty human beings made this journey overland with seven infants born en route. Out of the 1000 domestic animals with which they started 900 came through in safety.

COLORFUL EVENT

The pageant portraying the arrival of the band in monterey and its reception by the padres of the Mission San Carlos was arranged by Miss Rose Rhiner and Miss Helen E. Ward of Salinas and produced by the playcrafters of that city. It was a charmingly colorful event under an unclouded morning sky, with the set of "the rose of the rancho" retained in the foreground and the red-roofed remodeled adobe home of Gov. Morris on the rise above the lagoon at the entrance to the canyon fitting well into the picture.

If the details of the production seemed a bit more art crafty than historically accurate that was probably because the spectator, who had been imbibing atmosphere all week, had grown a trifle captious. But those young ladies from Salinas, who represented the early converts of the mission, were certainly the dressiest squaws California ever saw, with beaded doeskin frocks of modish cut and chiffon stockings. The immigrant females, too airily draped in silk shawls and with roses above their ears, looked remarkably fresh after six months on the road. When they assembled, however, for the fandango, without which no pageant is complete, they made as lovely a rainbow effect against canyon setting as could be devised.

HOLLYWOOD GIRL WINS

The pageant closed with the arrival of a fresh detachment of soldiers from Mexico and the departure of Capt. Anza for San Francisco.

No one could ever tire of the sight of the cavalry horses and their brilliantly costumed riders in all the pageants and parades of the week. The co-operation of the Presidio to the extent of nearly 200 officers and men has certainly done much for the fiesta.

Mildred Costello, Hollywood High School girl, has won the prize of $200 offered in the Spanish solo dance contest with her dance, El Flamingo, receiving the unanimous verdict of five judges, two of whom were Marie Provost and her newly made husband, Kenneth Harlan, who happened to be honeymooning on the peninsula.

Miss Costello's competitors were Senor Manuel and Senorita Paquita Santagosa of Barcelona, Spain, and Virginia Marvin of Berkeley.

CROWDS POUR IN

Walter Belasco, nephew of David Belasco, co-author with Richard Walton Tully of the pageant drama, "The Rose of the Rancho," came on from New York to assist Arthur Cyril of Carmel with that production, and both men are jubilant over the success of their efforts. Last night the second big performance was given at the Monterey pageant grounds under a glorious, slightly waning moon, this having been substituted for the performance of the pageant of Serra, which, however, will be repeated tonight. This will allow three full performances for each of these events. Hundreds of new visitors have been pouring in since the middle of the week, after the first tidings of the immense success of the pilgrimage began to get around. The week-end will doubtless see one of the gayest festival gatherings ever held on the peninsula.

Certain of the men residents of the peninsula seem to think they have suffered long enough in the cause of history and are boldly cutting off their whiskers before the week is out, probably at the instigation of their wives. Most of them are seeing it through, tough.

Bandit Shot in North Suspect in Robbery Here

[BY A. P. NIGHT WIRE]

OAKLAND, Oct. 17.—The police were endeavoring to learn today whether James Hawthorne, alias Jim Ryan, who was found shot, perhaps fatally, in a house in Emeryville, near here, last night, was connected with the robbery of the Provident Loan Company of Los Angeles, when approximately $200,000 was taken, and the robbery of the Nelson Valve Works of Springfield township, Pa., on May 19, 1923, when $8156 was taken by the bandits. Hawthorne was shot four times in the back by an unidentified assailant and is not expected to live.

Hawthorne also was being sought by San Francisco police in connection with a $100,000 jewelry robbery in that city. "Big Bill" O'Connor, who was sought for that robbery, was captured in a pistol battle with the San Francisco police and later pleaded guilty.

Hawthorne is believed to have been the member of a supposed bandit gang headed by O'Connor.

NEW PROBLEM AT SHANGHAI

Merchants Forced to Feed Defeated Thousands; Battle Still Raging at Shanhaikwan

[BY CABLE AND ASSOCIATED PRESS.]

SHANGHAI, Oct. 18 (Saturday.)—Plans for disarming and dispersing the more than 15,000 soldiers of the defeated Chekiang Province army, now encamped in and about Shanghai, were discussed at an all-night conference between leading Chinese merchants of the city and Chekiang army representatives, without any agreement having been reached.

In the meantime the Chinese merchants, fearing the disgruntled losers in the recent war for possession of Shanghai may cause trouble, are furnishing food for the thousands of surly troops.

MORE TROOPS TRAIL IN

More former Chekiang fighters arrived today from Woosung at the entrance to Shanghai's outer harbor. They were moody and fully armed. Dodging the foreign settlements, they made their way to the west side of the city and joined the big Chekiang camp at the railway junction.

Chi Shieh-Yuan, Military Governor of Kiangsu province, and nominal victor in the recent fighting, was still at Quinsan, his field headquarters today. He issued a formal statement in which he said that he did not wish further fighting, but that Chapei district must be cleared of all rebellious troops.

Gen. Chi added that he hoped the Chekiang leaders would accept the surrender terms already offered: Ten dollars cash for each soldier, a month's pay for each officer, and repatriation or re-enlistment.

The situation here today grew worse when 5000 well-armed, but leaderless men of the defeated Chekiang forces, badly fed, intrenched themselves in the railway quarter a mile northwest of the boundary of the international settlement. The men refused to surrender. There has been some looting.

BATTLE CONTINUES TO RAGE AT SHANHAIKWAN

[BY CABLE AND ASSOCIATED PRESS]

TIEN-TSIN, Oct. 17.—The battle of Shanhaikwan continued unceasingly today.

Shanhaikwan itself suffered considerable damage from the bombardment of the Manchurian troops seeking to make permanent their capture of that key border town.

Central government soldiers were being massed in an attempt to retake shihimenkai, another great wall point.

The Manchu bombardment was especially directed against the railway station, held firmly by the Chihli (Peking) forces. The firing started yesterday and was still going on tonight.

Three Japanese destroyers arrived at Chinwangtao, a seaport near Shanhaikwan today. It was understood there that a conference of foreign military commandants has been called for tomorrow to discuss the coal situation, and the running of coal trains under military escort if the threatened shortage proves serious.

According to information in military circles, the commandants would agree to such procedure if requested by the foreign legations at Peking.

HEAVY CASUALTIES

[BY CABLE AND ASSOCIATED PRESS]

MUKDEN, Oct. 17.—Tremendous casualties have been caused in the fighting around Shanhaikwan through the use of subterranean mines by the Central Chinese government forces, it was said here today.

No estimate of the casualties of the past two days' fighting has yet been made available. It was officially stated that the Manchurians had entered Shanhaikwan yesterday (Thursday) and completely occupied the city, the Fourth Brigade taking possession.

The subterranean mines which dot the entire district, reports said, played an important part in the fighting which preceded the taking of the city.

FAKE SHELLS SEIZED

[BY CABLE AND ASSOCIATED PRESS]

SHANGHAI, Oct. 17.—Cardboard bullets, their shells loaded with commonplace Chinese red firecracker powder, intended to produce no effect more than a loud noise, made up a quarter of a million rounds of "ammunition" seized by foreign settlement authorities this afternoon. Attention of British marines stationed in the Jessfield district west of the international settlement, was attracted to two Chinese junks proceeding down a waterway toward the main part of the city. The marines stopped and searched the junks and found the rifle "ammunition" which was at once turned over to the settlement authorities. Close examination of the bullets revealed the deception. The shells were old ones which had been reloaded. New caps had been put on, but the bullets were made of cardboard, cunningly painted a leaden color. Tests were made and it was found that the shells exploded loudly—and that was all.

Whether the fake ammunition was a common swindle or some carefully planned enemy device to mislead the Kiangsu leaders, to whom the ammunition was consigned, was not disclosed. The situation here was unchanged today, except that more Kiangsu Provinces troops entered the city, making the hold of the Central Peking government on the Shanghai gateway even more secure.

AIRMEN'S RITES TOMORROW

Services for Three Victims of Navy Plane Crashes at Coronado and North Island

(Illustration on Picture Page)

[EXCLUSIVE DISPATCH]

SAN DIEGO, Oct. 17.—Funeral services for the three victims of airplane accidents yesterday will be conducted tomorrow. Last rites for Lieutenant-Commander G. C. Dichman, commander of VO Squadron No. 2 of the aircraft squadrons battle fleet, who was burned to death in his plane at Glendale, will be conducted from the Episcopal Church at Coronado.

At the request of Mrs. Dichman, the services will be devoid of military honors. A brother of Commander Dichman, who is in the Army Air Service, was reported to be en route here by plane today from Kelly Field, Tex., to attend the services. The body, it is understood will be taken to Arlington Cemetery for interment.

The body of Ensign Merritt J. Flanders, who was a passenger on the plane piloted by Aviation Chief Machinist Mate Robert Kerr when the two men met their deaths after collision with another plane, over Coronado, will be sent to Ocilla, Ga., his former home, for burial following a military service at North Island. Kerr's body probably will be interred at Fort Rosecrans here.

Gunner William Cole, who piloted the plane which collided with Kerr's machine and who escaped death by leaping in his parachute, virtually had recovered today from the shock of his experience.

PRINCESS RIOTERS ROUTED

Third Attempt to Kidnap Gypsy Girl Brings Order to Decamp; Mitchells Defend Tent With Rifles

Repudiating the terms of an agreement whereby Rosie Mitchell, attractive young gypsy princess, was to remain with her father, members of a band of Whittier gypsies, who claim the girl, yesterday afternoon precipitated a near riot at the Shadybrook Auto Camp, 3966 Mission Road, by an attempt to take her by force. It was the third reported abduction attempt within a week.

Lincoln Heights police who responded to a hurry call to the camp averted serious trouble and, at the request of J. W. Planett, manager of the place, expelled all the gypsy families from the premises. Frank Mitchell, the father, and George Mitchell, brother of the girl, held the Whittier gypsies at bay with rifles until police arrived.

MITCHELLS ORDERED OUT

The Mitchell family was ordered to leave the tourist camp along with the other families of the band. They asked permission to remain, saying they feared the Whittier gypsies would follow them on the road to slay the father and kidnap the daughter. Because of the frequent disturbances in the camp due to the presence of the Mitchells, the request was refused.

The case in brief is that the Whittier band declare they paid a large sum for Rosie's services as a fortune teller. The father told police his daughter had escaped from the Whittier band after she had been mistreated.

It was agreed, after numerous heated parleys, that she should remain with her father until after the birth of her child, at which time her future status would be decided. Thursday night, the gypsies encamped at Mission Road celebrated the agreement, drinking wine and singing songs about their camp fires until the festivities were halted by Mr. Planett.

GO BACK ON TRUCE

Yesterday, a number of gypsies from Long Beach visited the Mission Road camp as intermediaries to arrange loose ends of the agreement. While they were thus engaged, five automobiles carrying twenty of the Whittier gypsies descended on the camp. Apparently recanting on the truce, they made efforts to carry Rosie away.

Mr. Planett telephoned Lincoln Heights police and a few minutes later three police machines, with sirens screeching, sped into the camp. The Whittier gypsies were dispersed and then the Mitchell family and the other gypsy families of the Mission Road band were ordered to leave.

It was said the Mitchell family would either leave this part of the country and go to relatives at Chicago or reside with the gypsy band at Long Beach. The remainder of the Mission Road band joined the Whittier camp last night.

Court is Upheld in Gary Liquor Case Sentences

[BY A. P. NIGHT WIRE]

CHICAGO, Oct. 17.—Sentences of fifty-two men in the Gary (Ind.) liquor cases were affirmed by the United States Circuit Court of Appeals today.

They included R. O. Johnson, former Mayor of Gary, and Lewis Barnes, former Sheriff of Lake county, Indiana.

Circuit Judges Evan Evans, Samuel Alschuler and George T. Page sustained Judge Geiger on four of the five counts in the indictment which charged conspiracy to violate the prohibition laws. Originally there were seventy-five defendants. The government charged that the indicted officials of Gary and Lake county and their associates by a system of protection and fines without jail sentences virtually improvised a license system as a substitute for the penalties of prohibition laws. The sentences range from eighteen months' imprisonment and a fine of $2000 to sentences of ten days.

Cost of a West Pointer

It has been estimated that it costs the government about $10,000 to put a cadet through the four-year course at the United States Military Academy at West Point. This includes the pro rata cost of the officers and instructors maintained at West Point to train the cadets and the yearly pay of the cadets, which is $780 a year plus eighty cents a day allowance for food.—[The Mentor.

COLLEGE YEARS WORTH $72,000

Study of Earning Powers Shows Cash Value

High School Education is Set at $33,000

University Man Earning Most as Laborer Retires

[BY A. P. NIGHT WIRE]

BOSTON, Oct. 17. — The cash value of a college education is $72,000, according to a report made public today by Dean Everett W. Lord of the Boston University college of business administration. The report is based on a long study of the earning capacity of college graduates. The cash value of a high-school education is placed by the report at $33,000.

The report gives the average maximum income of the untrained man as $1200, that of the high-school graduates as $2200 and of the college graduate as $6000. The total earnings of each of the three types up to the age of 60 are placed at $45,000, $78,000 and $150,000, respectively.

"The untrained man goes to work as a boy 14 years of age and reaches his maximum income at 50," the report said. "This maximum is, on the average, less than $1200 a year. In view of the fact that this income is earned through manual labor, dependent upon physical strength, it begins to fall off at the age of 50 or even earlier and soon reaches a level below self-support. The figures show that more than sixty out of every 100 untrained workers are dependent upon others for support at the age of 60. The total earnings for the untrained man from 14 to 60, are about the $45,000. Between the ages of 14 and 18, the four years which maght have been spent in high school, the young man usually earns not more than $2000.

"The high school graduate goes to work at 18, having lost the opportunity to earn $2000, which the untrained man earns during this period. However, starting at 18, the high school graduate passes the maximum income of the untrained man in seven years, rises steadily to his own maximum of $2200 at 40 and continues at that level for the rest of his life. He averages a total earning of $78,000 from 18 to 60. The $33,000 excess over the life earnings of the untrained man represents the cash value of a four-year high school course.

"Now, consider the college or technical school graduate. His permanent earnings begin at 22, although a considerable amount may have been earned during the college course. By the time he is 28 his income equals that of the high school graduate at 40 and continues to rise practically without a break. Since his income is dependent upon his mental ability and training constantly improved by practice, it increases instead of diminishes with the years. The college or technical school graduates average income of $6000 at 60 years is often surpassed.

"His total earnings from 22 to 60, not including anything earned during the college period are $150,000. The $72,000 more than is earned by the high school graduate represents the cash value of college or technical school training."

HONDURAN FORCES IN NEW DRIVE

Vigorous Campaign on Rebels Opened in Effort to End Financial Drain

[BY CABLE—EXCLUSIVE DISPATCH]

MANAGUA (Nicaragua) Oct. 17. Gen. Francisco Martinez Funes, Honduran Minister of War, is reported to have left Tegucigalpa with a strong army to attack Gregario Ferrera, who is entrenched with his revolutionary forces in the mountains on the north coast.

The guerilla warfare being conducted by Gen. Ferrera and his troops is declared to be causing the government much embarrassment, especially as the cost of maintaining the warfare against the rebels is affecting the administration economically.

Many of the rebels who have been forced to cross the Nicaraguan frontier by the Honduran government forces have been captured by Nicaraguan troops at Octocal.

Recent reports of a revolution in Nicaragua were unfounded, it was declared here today. There have been some disturbances throughout the republic due to the heated elections but almost all of the troops sent out to preserve order have returned.

The feeling between the political parties is bitter and the leaders suspected of revolutionary tendencies are under strict surveillance.

Additional elections will be held Sunday in the precincts where the official ballots failed to arrive and the local electoral boards did not function. Eighty per cent of the returns from the recent elections show that Carlos Solorzano, National-Liberal candidate for President, is leading with a majority over Gen. Amillant Chamorro, the conservative candidate, and Dr. Luis Corea. A majority is necessary for an election.

European Men Begin to Wear Gayer Clothes

[BY CABLE AND ASSOCIATED PRESS]

LONDON, Oct. 17.—Continental Europe is no longer going about it tatters and has begun to put on swank again in the gay manner of prewar days. Germany, in particular, is absorbing huge quantities of the best British cloth. The German tailors are crying for merino wool and only the finest quality will satisfy them, according to one British manufacturer. Orders are also increasing from France and Belgium.

Suits and overcoats for men have risen in price in England during the last few weeks, due, the tailors assert, to increases in the cost of materials. The tailors of Saville Row and Sackville street now charge eleven and twelve guineas or more for an autumn lounge suit such as they made a year ago for nine or ten guineas.

FITZGERALD'S for the Advancement of MUSIC—

MARJORIE DODGE

brilliant Soprano, who will appear as Soloist at the first Popular Concert of the

Philharmonic Orchestra

HENRY ROTHWELL, Conductor

Sunday Afternoon, Oct. 19

at the

Philharmonic Auditorium

This splendid Artist has sung with all the big symphonies of the country, and has appeared with great success in all the principal cities of the United States with the Chicago Grand Opera Company. She uses the sweet-toned

KNABE

exclusively and says, "It is a piano par excellence, which has given me great satisfaction."

FITZGERALD MUSIC COMPANY 311 HILL ST. AT 7TH

EARLY LOAN FOR FRANCE NOT IN SIGHT

New York Bankers Deny Rumor That Large Issue is Scheduled for Next Week

[BY A. P. NIGHT WIRE]

NEW YORK, Oct. 17.—There is no immediate prospect of a French government loan being offered in the local market within the next three weeks, despite reports that public offerings would be made next week of an issue of between $100,000,000 and $150,000,000, it was stated today in quarters where such financing is ordinarily arranged. There is a strong probability, however, that before the end of the year the temporary $100,000,000 credit granted to the Bank of France, which remains untouched, will be converted into a long-term bond issue.

Thomas W. Lamont of J. P. Morgan & Co., who assisted J. P. Morgan in the negotiation of the recently successful German loan, returned to his desk today, optimistic as to the trend of events abroad. While admitting that many different problems had to be solved in smoothing the way for the German offering, he denied reports that there had been any friction between the important interests involved, saying that a friendly spirit of co-operation prevailed.

Further profit-taking took place today in the new German bonds traded in on the New York Stock Exchange on a "when-issued" basis. They fluctuated within a range of about one-half a point, falling from a high of 95 5-8 yesterday to 93 3-4 and closing at 93 7-8 for a net loss of 3-8 on the day. The day's sales aggregated about $3,350,000.

GUILT PLEAS MADE IN TAR-AND-FEATHER CASE

FOURTEEN ADMIT SHARING IN RIOT AND ASK COURT TO BE MERCIFUL

[BY A. P. NIGHT WIRE]

FREDERICK (Md.) Oct. 17.—Fourteen defendants in the Myersville tar-and-feather case, including Mrs. Mary Shank, pleaded guilty to riot when arraigned in Circuit Court here today and threw themselves upon the mercy of Chief Judge Hammond Urner and Associate Judge Robert B. Peter. Five pleaded not guilty.

Each of the defendants will make a statement to the court of the extent of his participation in the attack on Dorothy Grandon last July when she was stripped of her clothing and a coat of tar and feathers applied to her. From the testimony produced the court will determine the culpability of each defendant.

Mrs. Shank pleaded guilty to applying the tar and feathers and Harry Leatherman and Arthur Rice were convicted by a jury of aiding and abetting her. Today all three pleaded guilty to rioting.

Sentences will not be imposed until all the cases have been heard.

Miss Grandon was accused of having accepted attentions of married men of Myersville.

JURY AGAIN FAILS TO AGREE IN FOX TRIAL

POSTMASTER WAS ACCUSED OF EMBEZZLING FROM SAVINGS FUND

[BY A. P. NIGHT WIRE]

SACRAMENTO, Oct. 17.—Unable to agree on the guilt or innocence of W. E. Fox, former postmaster at Dorris, the jury trying the case for the second time was discharged by Federal Judge Frank Kerrigan in District Court here today.

It was charged by the prosecution that Fox while in the government employ as postmaster at Dorris, accepted from an uneducated alien funds aggregating $350, ostensibly to be deposited in the postal savings system, and diverted them to his own use. The defendant contended that the funds were given him as a personal loan. The asserted embezzlement occurred in the spring of 1920.

Love's Messenger

Brings a box of Mary Fraser Candy—the highest compliment a lover could pay to his beloved.

3-pound week-end Box, packed, $2.40

Mary Fraser CANDY SHOPS

116 West Sixth Street
107 South Western Avenue
6734 Hollywood Boulevard

NEED OF RED ARMY TOLD BY TROTZKY

Soviet Minister of War Breaks Long Silence With Speech in Caucasus

[BY CABLE AND ASSOCIATED PRESS]

MOSCOW, Oct. 17.—Minister of War Trotzky, who has been at the watering resort of Kislovodsk in the Caucasus for two months, broke a long silence today with a significant speech concerning Russia's need of a Red army. Addressing a large assemblage in Kabardin-Balkar, the autonomous republic in Northern Caucasia, he said:

"We are compelled to have a Red army because we do not want to be enslaved and torn to pieces by our enemies, the imperialist robbers who are now tearing China to pieces. The Soviet Union must remain an invulnerable fortress. That is why we are forced to set aside part of our revenue for the maintenance of a Red army. The Imperialists compel us to do so. If there was a chance to dissolve the army we'd do it gladly. The Red army is not only our great pride but also our great burden."

ACCIDENT VICTIM BETTER

[EXCLUSIVE DISPATCH]

PORTERVILLE, Oct. 17.—While improved today, the condition of R. B. Johnson, local truck driver who was drawn into the revolving drum pulling a cable in the sand pits of the Tule River here yesterday afternoon, is still in a most critical condition, according to word from the Porterville Hospital.

Johnson did not regain consciousness until about 7 a.m., and one side seems to be partially paralyzed at this time, leading nurses and physicians to fear that a fracture of the skull may be among his injuries. He also sustained severe bruises and cuts.

NEW COTTON GIN

[LOCAL CORRESPONDENCE]

HOLTVILLE, Oct. 17.—J. A. Harris has started the construction of a new cotton gin to replace that lost by fire last month. The new gin will cost approximately $25,000 and will be modern in every particular. The equipment will include five eighty-saw gin stands with a capacity for ginning six bales of cotton an hour. At the rate of speed the new machinery can be run, it could gin nearly 8000 bales of cotton in a season.

BAKERS ORGANIZE

[EXCLUSIVE DISPATCH]

TUCSON (Ariz.) Oct. 17.—The Arizona Wholesale and Retail Bakers's Association has been organized here. Its first president is George Stonecypher of Tucson. Frank Blazer of Phoenix is vice-president and Frank Vance of Phoenix secretary-treasurer. The first meeting of the directorate will be in Phoenix October 29.

One and one-half million copies of the Scriptures, to be sold for 1 cent each, have been ordered from the American Bible Society.

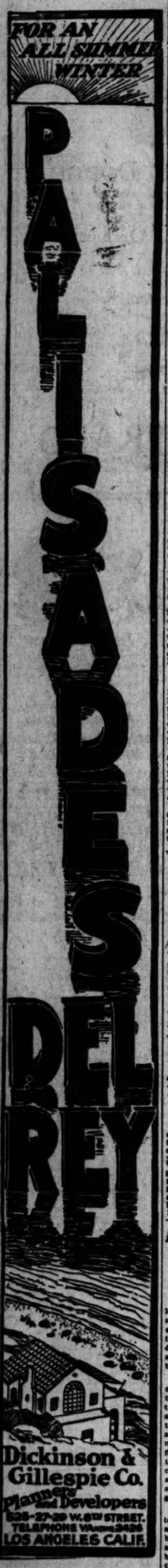

LITTLE TUCKERS SING OF SUPPER

Unpaid Choristers Break Up Music Festival

"Yes, We Have No Bananas" is Louder Than Oratorio

Massachusetts Juveniles Hit on Way to Collect

[EXCLUSIVE DISPATCH]

WORCESTER (Mass.) Oct. 17. This music thing, with charms tending to soothe the savage breast, got a touch of frost at the big music festival—kids under fifteen being savages in practice, though legally, however, only infants sweet.

Not having any other law to hunt up and go by, the 250 kids, after drawing the icy shoulder, raised their own voices in song, nearly wrecking the festival and putting an awful strain on the bass soloist's soulful rendition of "Into the Noon of Labor I Go Forth."

It was all a mistake and a misunderstanding, the management said for the benefit of those who cannot read. But the kids said it with music in a large protest.

TOLD TO RUN ALONG

In the beginning, the 250 youngsters were asked to raise their sweet trebles in song as part of the festival. They were tickled to death and at last Monday night's rehearsal, after they had finished singing about lambs and lights and shadows, they were seated in the hall, where they listened to the others do their stuff.

Naturally enough, the little darlings figured on free ducats for last night, during that part of the bill when they were not on in front of the footlights.

This belief, however, was a terrible flop. After singing laboriously toward their rest period, the kids were patted on the back and told to run along home now, because the sand man might be out, or maybe the bogie man—who could tell?

It was diplomacy on the part of the management but when it reached the kids, it was only apple sauce and they howled in righteous wrath.

But the grown-ups were stern and the youngsters were herded downstairs for their hats and coats, while William Gustafson, the festival soloist, was putting an awful strain on the acoustics upstairs with "Into the Noon of Labor I Go Forth."

KIDS GOT MAD

He hadn't figured on how much labor, though. Downstairs the kids were getting madder and madder, finally, on inspiration breaking into a full chorus of well-trained voices with all the verses and choruses of "Yes, We Have No Bananas."

Figure it out until you're dizzy and you'll always come out with the answer that 250 kids' voices lamenting bananas outweigh the voice of a single basso in a labor version, by about 362 voices to one.

Things began to happen upstairs and in the ranks of the police but it takes a long time to get 250 squirming and singing kids into their coats and hats.

WHITE RUSSIA REVOLT GROWS MORE SERIOUS

[BY CABLE—EXCLUSIVE DISPATCH]

VIENNA, Oct. 17.—The uprising of white Russia is growing in importance, according to dispatches reaching here. In Vitebs, Minsk and Smolensk there was rioting, with commissars murdered and a small detachment of troops defeated with heavy losses. Around Smolensk pitched battles between soviet troops and rioters have taken place. The peasants, numbering 6000 men, were able to defeat the Smolensk garrison, hastily called to suppress the uprising. While they have little chance for ultimate success, the uprisings indicate the temper of the peasants who have been oppressed until they are ready to do anything for temporary relief. The soviets now are facing revolts in three regions —around Kieff, in white Russia, and in the Caucasus.

COOL SEPTEMBER

[EXCLUSIVE DISPATCH]

ST. LOUIS, Oct. 17.—The month of September with an average temperature of 65 deg., was the second coolest here in fifty-one years, according to records of the Weather Bureau. The coolest September since the bureau was established fifty-one years ago, was in 1913, with an average of 63.6 deg. The last September also was below the normal in rainfall, only 1.97 inches having been recorded.

A THREE DAYS' COUGH IS YOUR DANGER SIGNAL

Chronic coughs and persistent colds lead to serious lung trouble. You can stop them now with Creomulsion, an emulsified creosote that is pleasant to take. Creomulsion is a new medical discovery with twofold action; it soothes and heals the inflamed membranes and kills the germ.

Of all known drugs, creosote is recognized by the medical fraternity as the greatest healing agency for the treatment of chronic coughs and colds and other forms of throat and lung troubles. Creomulsion contains, in addition to creosote, other healing elements which soothe and heal the inflamed membranes and stop the irritation and inflammation, while the creosote goes on the stomach, is absorbed into the blood, attacks the seat of the trouble and destroys the germs that lead to consumption.

Creomulsion is guaranteed satisfactory in the treatment of chronic coughs and colds, bronchial asthma, catarrhal bronchitis and other forms of throat and lung diseases, and is excellent for building up the system after colds or the flu. Money refunded if any cough or cold, no matter of how long standing, is not relieved after taking according to directions. Ask your druggist. Creomulsion Co., Atlanta, Ga. —[Advertisement.]

BOY SPEAKS FIFTEEN TONGUES

Completes College in Three Years

[P. & A. Photo]

Columbia Prodigy and Father

[EXCLUSIVE DISPATCH]

NEW YORK, Oct. 17.—Edward Rochie Hardy, Jr., Columbia University boy prodigy, who began his collegiate course at the age of 12 and finished three years later, returned with his father, Prof. Hardy of New York University, and his mother, aboard the S.S. America last week.

While young Hardy has been touring England and Ireland with his parents, he acquired his fifteenth language, the Hebrew. He now speaks it perfectly, according to his father.

Photo shows father and son before disembarking.

MIDDLE WEST NEWS IN BRIEF

[EXCLUSIVE DISPATCH]

ST. LOUIS, Oct. 17.—William Scarlett, father of Dean William Scarlett of Christ Church cathedral, died at Columbus, O., following an operation. He was 73 years of age. Dean Scarlett was at the beside.

Miss Janet Lee Collins and Jose Francisco Mariategui of Peru, seemed very sure that they were doing the right thing when they murmured "Till death do us part," before Justice Werremeyer, at Clayton. But they changed their minds. Or perhaps, it was Mr. and Mrs. W. D. Collins, parents of the bride, who changed theirs. Mrs. Mariategui is "at home" to no one today, though her father says she has not left the Collins house in Hortense Place. The bridegroom has left the city.

DES MOINES

DES MOINES, Oct. 17.—Dr. Walter Cram, 40 years of age son of Dr. F. W. Cram, pioneer practitioner of Sheldon, committed suicide by shooting himself through the breast with a shotgun. Ill health, due to the use of drugs, is assigned as the cause of the act. He left a note to his wife saying no one was to blame for his act and that life was not worth living.

Phil W. Gould, 67 years of age, author and who for several years gave the "The Old Piano," a musical monologue, in hundreds of towns, passed away at Cherokee. Some months ago he was taken to the State Hospital. Besides his widow he leaves three sons.

Mrs. Stella May Herring, wife of James J. Herring and mother of Clyde L. Herring of Des Moines, Democratic national committeeman from Iowa, died at Atlantic, Iowa, yesterday. Death followed a lingering illness.

OMAHA

OMAHA, Oct. 17.—Members of the Council Bluffs Grocers' Association lost their annual fight for compulsory Sunday closing by provisioners when the Council yesterday deadlocked in a tie vote.

J. P. Roe, Berkeley, Cal., who fifty years ago introduced the cold storage system of packing meat here, and whose slaughterhouse was the second one in the city, is back in Omaha with his wife this week, visiting at the home of Mr. and Mrs. L. L. Mollvaine.

Fire at Western Nebraska completely destroyed the Claude Brown department store and its contents. Total loss to the building, stock and a warehouse adjoining is estimated at $40,000. A building occupied as a cream station nearby was also consumed at a loss of $1000.

KANSAS CITY

KANSAS CITY, Oct. 17.—To care for a volume of business surpassing any that Montgomery Ward & Co., heretofore has done in this territory, that firm announces an expansion of its Kansas City plant to involve an expenditure in building and equipment of $1,250,000. To a building already the largest west of Chicago will be added a structure nine stories tall, 108 by 306 feet.

The frequency of bank robberies in Kansas City is causing insurance companies to cancel policies with small banks, and as a result some of the banks may be compelled to close. This fact was laid before the Board of Police Commissioners yesterday by a committee of four bank presidents, in a plea for more adequate protection for their institutions and other small banks. The condition is "acute," the committee explained, and calls for "urgent action toward better protection."

Harvest continues for Kansas City business men. Daily they are garnering dollars from the great Kansas wheat crop and now Oklahoma's cotton also is bringing goodly sums into their tills. A record for money orders cashed at the Kansas City postoffice in a single day was established October 7, when the aggregate of orders paid was $262,000. Yesterday the total was second highest of the season—$250,000. The total of orders redeemed at the postoffice has averaged $250,000 each day between these two dates, the record shows.

INDIANAPOLIS

INDIANAPOLIS, Oct. 17.—C. N. Van Cleave and daughter, May have gone to Los Angeles for a month's visit.

Edward C. Elliott, president of Purdue University, presided at the dedication of the new Purdue University poultry building last night. It was the chief event of the meeting of the Indiana State Poultry Association.

Crazed by brooding over being driven from her home near Harlan, Ky., by night riders, Mrs. Margaret Duncan of Tipton yesterday attempted to kill a neighbor, Mrs. J. S. Rainey, whom she had just learned was a native of Kentucky. Mrs. Duncan had slashed Mrs. Rainey several times with a pocket knife when the victim's screams brought help.

LOUISVILLE

LOUISVILLE, Oct. 17.—News dispatches from New York announced that Henry Evans, millionaire president of the Continental Insurance Company, who died August 29, had bequeathed one-sixteenth of his estate in trust to the Hindman Settlement School in Kentucky. It was estimated that the bequest would equal the income from approximately $300,000. The school is situated in Knox county.

The name of Rev. William F. Gregory, pastor of Grace Methodist Episcopal Church, Newport, was cleared yesterday when the Campbell county grand jury dismissed charges brought against him by Anabel Fisher, 20 years of age, singer in the church choir.

Ben Harvey, a farmer, was shot and his arm was broken yesterday near Science Ridge by Bruce Reed, whose father, Floyd Reed, was fatally shot by Harvey several months ago. Harvey was out on bail following the killing of Floyd Reed. The feeling between the Harvey and Reed family is very bitter.

BARTERS FREEDOM TO GET CIGARETTE

SCHOOL TEACHER FORGED PASSPORT TO FIGHT IN GERMAN ARMY

[EXCLUSIVE DISPATCH]

SOUTH NORWALK (Ct.) Oct. 17.—Surrendering to Capt. Joseph McGovern of the Baltimore police bureau of missing persons and bartering his freedom for a cigarette he craved, Frederick Henry Oehlschlegel, 33 years of age, who was a Norwalk High School teacher almost ten years ago when, he deserted his young bride, is ready to face a Federal charge of forging a passport on which he was sought by United States government officials even while he was fighting for Germany in the World War.

A graduate from Oberlin College, Ohio, in 1912, Oehlschlegel's disappearance from South Norwalk was a mystery to his wife and friends. But he has admitted sailing for Europe on the forged passport, fighting against the Allies as a sergeant-major, and later serving as an instructor in a university at Marburg and in a private school at Stuttgart before returning to this country a year ago. He worked for a time last winter in the laboratory of the National Carbon Company, Cleveland, but of late months has been a wanderer and penniless.

His deserted bride, daughter of Thomas Naylor of Ware, Mass., became a settlement worker on New York's East side after she despaired of her husband's returning to her. She, too, was an Oberlin graduate and a talented musician.

HUNTER WHO SHOT BIRDS IS MOBBED

[BY CABLE—EXCLUSIVE DISPATCH]

PARIS, Oct. 17.—A hunter returning from an unprofitable day in the Saint Etienne wood saw two storks standing on their nest in the chimney of a factory. He raised his shotgun and fired. The storks fell dead.

The shot attracted a crowd. When residents saw that he had killed the storks they shrieked that the hunter be lynched. Only the arrival of police prevented the mob from pursuing its action.

HOTEL SACRAMENTO

Sacramento, Cal., the Capital City's leading fireproof hotel. Logical stopover place in or from Lake Tahoe. Management Albert Sechera.

Never high-priced in 30 years

Copyright 1924 Hart Schaffner & Marx

Style that will suit your taste in Hart Schaffner & Marx clothes

$50 $60

You probably have some very definite ideas about the width of your trousers, the fullness of the cuffs and the drape of the coat. If so, you'll enjoy coming here. You'll find exactly what you're looking for. You'll also find all the new colors and fabrics along with some exceptional values

SILVERWOODS, *Inc.*

SIXTH AND BROADWAY

Allen-A Underwear *Manhattan Shirts*

STOLE HER GOOD NAME

Detroit Woman Accuses Business Rival of Snitching Title She Had Picked for Her Shop

[EXCLUSIVE DISPATCH]

DETROIT, Oct. 17.—Beauty is as beauty does, says the adage. By this standard Mrs. Nellie B. Watt is not so good when it comes to pulchritude, according to Mrs. Eveline Marr; and Mrs. Marr is the same thing, according to Mrs. Watt.

Yet both are proprietors, not simply of beauty parlors, but "beauty colleges." Mrs. Marr is president, dean and faculty of the New York Academy of Beauty Culture, while Mrs. Watt is the entire board of trustees at the Del-Mar Beauty Parlor and School, (right across the street.)

Neither woman cares who knows what she thinks of the other one. In fact, they expressed themselves with freedom Thursday in the court of Circuit Judge Harry J. Dingeman, which caused their opinions to be included in the official records of the court and preserved for posterity. The upshot of it all was that Judge Dingeman found Mrs. Marr guilty of contempt of court and put her on probation.

Not that Mrs. Marr really had contempt for the court. Her contempt was for Mrs. Watt, and she simply could not refrain from expressing that contempt, although an injunction issued by Judge Dingeman restrained her from doing anything that might injure her rival's business. Therein lay the contempt.

Well, anyway, it all started many months ago when Mrs. Watt rented a room in the home of Mrs. Marr and turned it into the original Del-Mar Beauty Parlor and School. This irked Mrs. Marr. She had intended all along to open such an institution in the house herself, she says, and had thought Mrs. Watt intended merely to live in the room with her husband. Insult was added to injury, she says, when Mrs. Watt used the name "Del-Mar," the very one she had decided on. Mrs. Watt, by the way, says she picked that name because the Del-Mar is her favorite restaurant in St. Louis.

Presently Mrs. Marr dispossessed Mrs. Watt and established her own school. Her erstwhile tenant then moved to her present location. Litigation is pending over certain goods Mrs. Marr is said to have seized when her tenant moved out.

BOOST NEW HIGHWAY

[EXCLUSIVE DISPATCH]

HANFORD, Oct. 17.—The proposed new State highway through the San Joaquin Valley, west of the present State highway through the center of the valley, will again be considered at a second meeting to be held at San Joaquin, Fresno county, on the 28th inst., a call for which has just been issued.

The new highway is projected to start at Tracy, San Joaquin county, and end at or near Taft, Kern county. Every county of the seven along the line, San Joaquin, Stanislaus, Merced, Madera, Fresno, Kings and Kern, was represented at the last meeting and will no doubt be at the coming meeting.

The San Joaquin Valley Secretaries' Association strongly indorsed the new highway and at one of its recent sessions, Chair-

taste in
clothes

definite
trousers,
drape of
ning here.
looking
olors and
nal values

S, Inc.

Manhattan Shirts

Look at the Returns From YOUR Section!

Every State in the Union

Is Now Represented in "The Digest's" Greatest of All

PRESIDENTIAL POLLS

Nearly 2,000,000 Ballots Are Recorded and Analyzed In This Week's Issue

WITH THE TABULATIONS in this week's "Digest" of nearly two million votes, representing all the forty-eight States of the Union, the returns in the greatest of all unofficial polls may, for the first time, be considered fairly representative of the nation.

It is noteworthy that the Democratic percentage has risen slightly with a corresponding fall in the Republican percentage. This percentage may be expected to rise still further with the succeeding returns since the States in which Democratic strength is confessedly strongest are among the last ones to report. "The Digest," in an analysis of the ballots so far cast, points out the source of La Follette's strength.

This poll is probably the outstanding news-feature in the press today and is being anxiously studied by voters of all political persuasions, wherever located, as it would seem that in the final analysis, it will give a trustworthy indication as to who will win the Presidency.

There are several other important articles in this week's issue of the "Digest" that will be read with interest by the American public. Among them are:

The Political Explosion in Iowa
Mr. Mellon and the "Aluminum Trust"
The League of Nations Acquires Teeth
To Halt the Smuggling of Aliens
The Rum Problem in the Philippines
"Marching Through Georgia" in the Caucasus
Britain's Jobless Veterans
Catching the Sound of a Bullet

Canada's Game Dying Out
Stainless Steel
An Actress Gives Millions to Crippled Veterans
New Difficulties for the Missionaries
Why Christianity Breeds Trouble
What the Electoral College Is and Does

A Modern Mahomet After Mekka
The World's First Woman Cabinet Minister
"White Mule" Booze in Pennsylvania
Roping Lions in the Grand Canyon
Many Entertaining Illustrations

Get October 18th Number---On Sale To-day---All News-dealers---10c

The Literary Digest

FUNK & WAGNALLS COMPANY (Publishers of the Famous NEW Standard Dictionary) NEW YORK

man Toy, of the State Commission, spoke in favor of project, as it would relieve tion on the one through main way in the valley and reduce high cost of its upkeep.

BABY LEFT AT SAND PILE IS SUFFOCAT

ATLANTIC CITY, Oct. Dorothy, 3-months-old d Mrs. Merrill D. McCo little more than a year suffocated under a pile and pebbles in her carriage her home. The mother, the infant alone briefly, spot on the sidewalk, of small children playing and gravel is used in the prankish spirit. When Coy returned the baby lowed so much of the after she reached a hos

TWO HURT IN

BOWLING GREEN (Ky.) 17.—In turning out to car of a neighbor who ing out of his driveway Minor steered her car a telephone pole. The son were hea

Official List
Broadcasting Stations

ACTICAL RADIO
...Williams, M.D., L.L.D.
...History of Science"

...with a view to interested in Radio ...to the fourth edition, ...ing from the ...Radio Handbook"

...ed. 12mo. 187 illustrations. ...ompanies. The ...ed in one complete text week.

...ed, $1.50 post-paid.

...Publishers
...New York City

Cross-Word Puzzles

Whether it be a word of six letters meaning "steel" or a word of twelve letters meaning "a peculiar personal characteristic"—whatever your problem may be, the volume described below will help you to find the exact words wanted quickly and easily.

The Funk & Wagnalls
Practical Standard Dictionary

Famed wherever English is spoken as the dictionary that "answers a million questions"—the largest and latest abridged dictionary published. Defines 144,000 terms; gives 12,000 proper names, 12,000 lines of pronouncing treatment; 4000 antonyms; 2500 illustrations; 1100 foreign phrases, and has a host of other outstanding features.

Its special and exclusive features of pronounced value to those interested in Cross-Word Puzzles (and who isn't?) are that its entire vocabulary is in ONE ALPHABETICAL ORDER and that thousands of synonyms and antonyms are given.

Regular Paper Edition, with thumb-notch index. Cloth, $5.00. Buckram, $6.00. Postage 32c extra.

Bible Paper Edition, with thumb-notch index. Cloth, colored edges, $7.50. Full-limp, marbled edges, $8.50. Full flexible Leather, gilt edges, boxed, $7.50. Postage 34c extra.

For Sale by All Booksellers or
Direct from
Funk & Wagnalls Company, Publishers
354 Fourth Ave., New York City

Naval Plane Crash at Coronado Claims Two Lives

Wreckage of Coronado Death Plane—Within a few hours after the departure of the Shenandoah from San Diego, two naval planes crashed in midair over Coronado, plunging three to their deaths. Photo shows wreckage of plane piloted by Rigger's Mate Robert H. Kerr in a Coronado back yard. (P. & A. photo.)

Victim of Fatal Air Crash—Rigger's Mate Robert H. Kerr, pilot of one of the two planes which crashed together at Coronado, is pictured above. Both Kerr and his mechanic were killed. The plane, badly disabled, hurtled to earth like a wounded bird. (P. & A. photo.)

Combining Pleasure and Business—While seeking gun-club affiliations for the [illegible] mercial Club of Southern California recently, officials of the local [illegible] ganization bagged the limit of teal at Henshaw Lake. The photo shows, left to right, James Crawford, J. Ward Cohen and Eddie Saunders.

Mixed on Drinking Terms—Saturday and Sunday drinking doesn't constitute habitual intemperance, Mrs. Rosa Matejevic learned in divorce court yesterday. (Times photo.)

Working to Aid the "Kiddies"—Miss Katherine Bell (left), chairman of the program committee, and Miss Adelaide Hovey, chairman of ticket sales, for the third annual Celebrities' Revue at the Philharmonic Auditorium next Thursday, are shown in the above photograph. The proceeds from the revue go to the Children's Hospital.

Objected to Husband's Fiancee—Mrs. Ruth E. McCarty was "surprised," she told Judge Summerfield, when she learned through the newspapers that her husband, Robert A. McCarty, had a fiancee. The judge agreed that the knowledge was enough to surprise, and granted a decree to Mrs. McCarty. (Times photo.)

Ends Three Years of Retirement—Una Trevelyn, formerly well-known stage and screen actress, announces that she will end a period of three years of retirement, beginning with her mother's death, at an early date. Miss Trevelyn will be remembered as one of Eric Von Stroheim's leading women.

Sues Wealthy [illegible] Contractor—[illegible] beth Gormley, [illegible] dent, recently [illegible] $250,000 [illegible] naming [illegible] Hannah, [illegible] Yorker, as [illegible] (P. & A. photo.)

Gun Didn't Intimidate Her—Miss Ethel Lee, cashier of a Spokane (Wash.) restaurant, refused to open the safe of her employer for a bandit who threatened her with a gun. The man, unable to intimidate the girl, fled the place and was later captured on her description. (P. & A. photo.)

Final Pharmacy Examinations Held—President J. S. O'Callaghan of the California State Board of Pharmacy gave the last of four examinations to be held this year, to a class of 197 medical students from all over the State, at the University of Southern California yesterday. (Don Gillum photo.)

Spain's Royal Bad Boy—Prince Louis Ferdinand Maria Zacarias de Bourbon, Infante of Spain, left France a week ago under order by the Paris police as a result of an affair in a notorious Paris resort. Full details of the affair have not been given to the public. (P. & A. photo.)

Descendant of Poe in Court—Miss Ruby Poe, [illegible] dancer and a great grand-niece of Edgar Allan [illegible] recently appeared in a New York court in [illegible] charge against Norman Seelig, young [illegible] wealthy New York family. Caveman love [illegible] and threats to kill were charged. (P. & A. photo.)

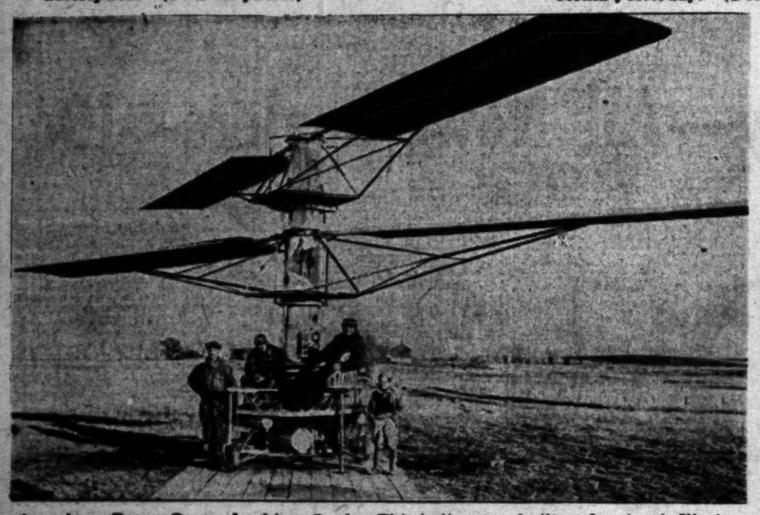

American Entry Queer Looking Craft—This helicopter, built at Lombard, Ill., by A. Strong, will compete for the $250,000 prize offered by the British Air Ministry. A helicopter is an aircraft which will rise vertically and may, theoretically, remain stationary in the air. (P. & A. photo.)

Camera Catches Financial Giant—This exclusive photo shows P. P. Morgan (left,) noted banker, and Thomas Lamont, his partner, in London recently where they are conferring with other financial figures on the $200,000,000 German loan. Morgan is notoriously camera-shy. (P. & A. photo.)

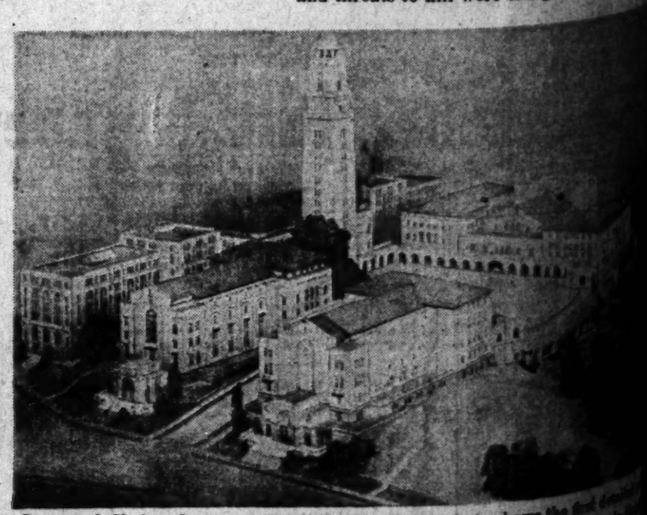

Proposed Shrine Group at Capital—The above photo shows the first design for the proposed united Masonic Temple that is to be raised on Temple [illegible] in Washington, D.C. The report of a special committee of architects, some months ago, was received recently. (P. & A. photo.)

ng gun-club affiliations for the Cal
, officials of the local business
naw Lake. The photo shows
n and Eddie Saunders.

Sues Wealthy New
Contractor—Mis
beth Gormley, a
dent, recently
$250,000 heart
naming Thom
Hannah, wealthy
Yorker, as defen
(P. & A. photo.)

Court—Miss Ruby Poe, Broo
st grand-niece of Edgar Allan
d in a New York court to pre
Norman Seelig, young scion
rk family. Caveman love
ll were charged. (P. & A. p

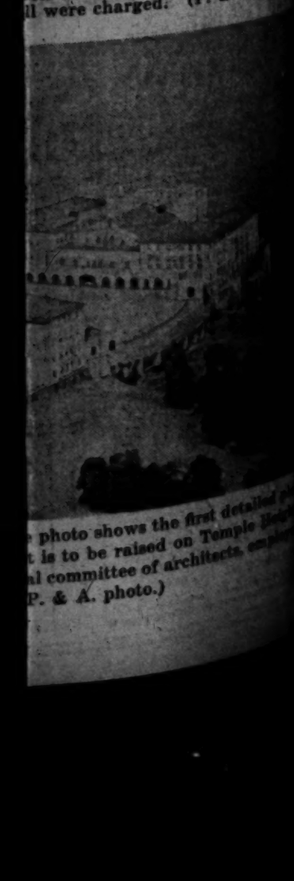

photo shows the first detail
t is to be raised on Temple
l committee of architects,
P. & A. photo.)

The Times Free Information AND Resort Bureau

CORNER FIRST AND BROADWAY

MAKE YOUR RESORT AND HOTEL RESERVATIONS

FREE OF CHARGE AT
The Times Information and Resort Bureau—
Times Bldg., First Street and Broadway—
—OR—
The Times Branch Office—621 So. Spring Street.

Resorts

50 Cents for a 4 Course Lunch or Dinner
THE BEST IN LOS ANGELES FOR THE MONEY
LUNCH SERVED—11:00 A.M. TO 2:00 P.M.
DINNER SERVED—5:00 P.M. TO 7:30 P.M.
EAT IN THE BEAUTIFUL DINING ROOM
REMAINING FLOOR—MAIN BUILDING
NEW HOTEL ROSSLYN
N.E. CORNER FIFTH AND MAIN STREETS
DINING ROOM OPEN TO THE PUBLIC
Also to Hotel Breakfast Served 6:45 A.M. to 10:00 A.M.
EAT

New Hotel Rosslyn and Annex
FIRE-PROOF—1100 ROOMS
Under Same Hotel in the West. Free Bus to and from Depots.
FIFTH AND MAIN STREETS.

SIERRA MADRE MOUNTAIN RESORTS

Mt. Wilson Hotel and Cottages

LOS ANGELES HOTELS

Clarmont Hotel, 2295 Hartford Street		Hartford Hotel, 2295 Hartford Street	
100 rooms, $1.50 up, P. E. Trinity 4701			
Hamlin View Inn, 6800 Hollywood Blvd.			
10 rooms, $2.00 up E. P. HOllywood 7070			

CATALINA ISLAND TRIP
Round Trip Transportation from L. A., $2.15. Glass bottom boat, 75c. Auditorium at Hotel St. Catherine, $1.50. Lunch 60c & Main Cfe., 9 A.M., daily. Information at L. A. Pier Day Line 540. Three-Day Trip, $6.00. CATALINA TICKET OFFICE, Sixth and Main. Phone Trinity 2061.

Stratford Inn, Del Mar
ON THE SANTA FE RAILWAY AND COAST HIGHWAY
15 MILES NORTH OF SAN DIEGO
All sports, Golf, tennis, horseback riding and bathing. Fine fishing. All modern conveniences. American Plan. Table unexcelled. Information Bureau, or write for folder and rates.

The Times Illustrated Magazine
Subscribe for one of the 12 great units which make The Times the only story or general-interest magazine in Southern California.

Steamships

PACIFIC COAST STEAMSHIP COMPANY
SAN FRANCISCO $15.00 up
SEATTLE $47.00 up
Admiral Fiske
Admiral Schley
NEW YORK—PANAMA CANAL—HAVANA
CRUISE OF THE ORIENT
SAILINGS FROM NEW YORK TO EUROPE
Apply Local Agent

LOS ANGELES STEAMSHIP CO.
YALE or HARVARD
of course!
THE CHOICE FOR ENJOYABLE TRAVEL IN COASTWISE SERVICE
TO SAN FRANCISCO
SAILING TODAY
4 P.M., S.S. HARVARD
Regular sailings Tuesday, Thursday, Friday and Saturday. Low fares include meals and berth.
TO SAN DIEGO
SAILING TOMORROW
3 P.M., S.S. YALE
Regular sailings Wednesdays, Thursdays and Sundays. Low fares include meal each way. Boat train leaves P. E. Depot one hour before each sailing.
LOS ANGELES-HONOLULU
Also to KAHULUI and HILO
S.S. CALAWAII
SAILS SATURDAY, OCT. 25
Los Angeles Steamship Co.
517 S. Spring St.
Telephone VAndike 2421.

FOR STAGE TRAVEL INFORMATION
Phone TR 0501
TERMINAL at 6th & Los Angeles

PATENT SYSTEM STIRS INGENUITY

Foresight of Constitution's Framers Shown

Million and Half Devices Patented by Makers

America Leads Whole World in Invention

BY FREDERIC J. HASKIN
[EXCLUSIVE DISPATCH]
[Copyright, 1924, by Frederic J. Haskin.]

WASHINGTON, Oct. 17.—Although the patent-right system had its inception in England, it has rendered the greatest service to the people of the United States. The life of the founders of the American nation inspired ingenuity, with the result that those pioneers and their posterity have shown the most prolific inventive genius in the world. Of all the patents that the civilized nations have issued, nearly one-half, or 1,462,000, have been issued by the United States Patent Office.

With remarkable foresight the framers of the Constitution inserted a clause in that document which went far toward the encouragement of inventive genius among Americans. It was a clause insuring to inventors exclusive ownership of their patent rights for a long term of years.

The genius of invention came with the western empire builders to Jamestown and Cape Cod. In subsequent years it was stimulated by the hard life of the wilderness. As early as 1641 the colony of Massachusetts granted Samuel Winslow a patent for a new method of making salt. In 1646 a patent was granted to Joseph Jenks for "an engine for the more speedy cutting of grass." This "engine" was nothing more than an improvement on the old-fashioned mowing scythe, but it was the first of a long line of American agricultural implements and machines which have revolutionized the farming industry of the whole world.

PATENT BREEDS PATENTS

As new machines are invented and patented, their use begets a new progeny of invention. The cotton gin was followed by many improvements. The reaper and binder, threshing machine, typewriter and adding machine were each the precursor of a whole new cycle of inventions.

Acting on the authority of the constitutional clause, the first Congress passed a law creating a patent commission composed of the Secretary of State, the Secretary of War and the Attorney-General. Three months elapsed before the first applicant for a patent appeared. Samuel Hopkins was granted a patent July 31, 1790, on a new process for making pot and pearl ashes. Three years later the Secretary of State became the head of the patent system.

Since that time American inventions have led the world in number. Last year more than 40,000 patents were granted and more than 13,000 trade-marks registered. The fees collected were more than $3,000,000. It has been necessary to surround the law with many safeguards to prevent the overlapping and duplicating of patented ideas. Therefore, not all applications result in the issuance of patents. It may be discovered that the principle of a new invention has been patented already and the application must be refused unless there is some radical difference which makes the invention new, novel and useful—the general rule for everything patentable.

FIFTY KINDS KNOWN

There are fifty general divisions in the Patent Office under which applications for patents embracing all the known arts are made. These general classes are each divided into sub-classes and there are many thousands of subjects upon which patents are issued. Every applicant for a patent pays a stated fee of $40. This, with the other receipts of the Patent Office, has created a net surplus of over $8,500,000. In spite of the vast benefit conferred upon the nation by inventors, they have been taxed $8,500,000 more than it has cost to maintain the American patent system.

A great celebration was held in the city of Washington in 1891 in honor of the first centennial of American patent history. Four hundred and fifty thousand patents had been issued up to that time. Statesmen, inventors, and publicists were enthusiastic in boasting of the achievements of the century. Since that time only thirty-five years have passed, yet in these years more patents have been granted than in the full century before. In 1891 Congress made an investigation of the wage problem which showed that the average mechanic was then getting twice as much as his predecessors in 1840. By the outbreak of the great war this wage scale had again doubled. Now it has redoubled.

MACHINES HELP LABOR

This is a consideration of special interest because formerly labor was violently opposed to the introduction of labor-saving machinery. While in this country the opposition did not take such a flagrant form, the introduction of such machinery in England, much of it based on American patents, caused general riots in centers of working population. The workmen argued that when a machine was invented that would enable one man to do work of ten, that machine would put nine men out of work and keep wages down. The contrary has been the case. More workmen have found employment than ever before at wages which have multiplied with the advance of patented machines. At the same time the labor-saving machinery gives the working man the goods he requires for his own use at relatively lower cost.

More patents have been issued for inventions relating to transportation than in any other line of human activity. These inventions have resulted in a great saving to the people and have made possible a civilization which could never have come into existence but for them. In the early history of the country it was no unusual thing to pay from 20 to 30 cents per ton per mile for the transportation of freight. Today the average ton-mile railway cost is a little more than a cent.

It required 120 years for the Patent Office to issue its first million patents, the millionth one having been issued on August 8, 1911. At the rate patents are being issued today the next million will be granted in less than ten years.

MAN IS SHOT; TWO WOMEN PUT IN JAIL

Police Fail to Obtain Explanation of Mystery Shooting from Trio

Two women were prisoners last night after a mysterious shooting affair in which Joseph La Rue, 35 years of age, got a bullet in his left thigh. They are Mrs. Margaret La Rue, 25, his wife, and Mrs. Marie Wildenaut, 35. They are charged with suspected assault with a deadly weapon and with intoxication.

The affair was at the La Rue home at 611 East Fifth street, and Detective Lieutenants Hamilton and Jarvis declared they were unable to obtain any explanation from La Rue or from either of the women.

Another set of shots which roused the neighborhood at Effie and Lake Shore avenues were fired by Officers Bunch and Alsup. Bernard Wells and Dudley Simmons, fleeing juveniles handcuffed together, the officers said, were caught stealing automobile accessories near Angelus Temple and were being taken to their supposed hiding-place when the boys broke and ran. They were recaptured and lodged at Juvenile Hall.

NEW ATTACK CHARGE LAID TO SUSPECT

Elmer Sylvis Identified by Woman as Assailant on Automobile Ride

Mrs. Lulu Fuller, 45 years of age, said to be a grandmother, yesterday at the County Jail identified Elmer Sylvis as the man who attacked her on an automobile ride on the night of the 2nd inst. Sylvis was held in the County Jail on charges of attack and robbery of Mrs. Lillian Bourlin three days ago. Mrs. Fuller, who lives at 6460 Ocean View avenue, was taken before Sylvis after detectives are said to have traced ownership of an automobile said to have been driven by Mrs. Fuller's assailant.

According to Mrs. Fuller, Sylvis approached her at Lorena street and Whittier Boulevard and offered to drive her to a picture show she contemplated attending. Instead of driving to the show, she said, he drove to a country road and attacked her. She said she observed the number of the car when he let her out on Whittier Boulevard.

A complaint charging Sylvis with two counts of attack and one of robbery is expected to be issued today by the District-Attorney's office.

FOREIGNERS ORDERED TO QUIT MEXICO

Obregon Orders Eight Rich Merchants to Leave in Five Days; Tax Law Involved

BY JACK STARR HUNT
[BY CABLE—EXCLUSIVE DISPATCH]

MEXICO CITY, Oct. 17.—Eight wealthy foreign merchants of Puebla were ordered expelled from Mexico today by President Obregon for failure to obey the Mexican income tax law. All are prominent in Puebla's foreign business circles and are identified with Chamber of Commerce work. Four are French, two are Spaniards, one is a German and one an Arab. They were given five days in which to leave the country.

This action marks an important precedent, leaders in foreign business circles here state, in that it means that foreigners will not be able to appeal to the courts in contesting the application of the law.

Although chambers of commerce throughout the republic are contesting the application of the income tax, little success has been won in the fight. The American Chamber of Commerce is one of the organizations opposing the tax, although it is admitted that American firms generally are obeying the law. Americans are affected chiefly because of being forced to pay income tax both here and in the United States.

MOTHER OF SCREEN TO BE BURIED TODAY

KATE LESTER WAS VETERAN OF STAGE AND ONCE GREAT BEAUTY

Funeral services for Kate Lester, stage and screen actress, who died last Sunday from burns received through an explosion of gas in her dressing room at Universal City on the 11th inst., will be conducted today from St. Mary's Mission, Culver City, at 1:30 o'clock.

Miss Lester was a veteran of the stage and in her youth a great beauty. Her work in pictures had been that of character or mother parts. In private life she was Mrs. Sarah Cody and made her home at 7131 Bagley avenue, Culver City. She was the aunt of Mrs. Jeanette Julp of Pennsylvania.

Funeral arrangements are under the direction of J. W. Todd, mortician of Culver City. Burial will be at Rosedale.

CAR THEFTS INCREASE

Bureau of Club Lists Thirteen as Stolen During Day

An increase in the number of automobiles stolen was reported yesterday, when thirteen cars were listed by the theft bureau of the Automobile Club of Southern California. The cars and their license numbers follow:

Ford touring, 634-437; Ford roadster, 1-057-925; Chevrolet touring, 1-097-567; Willys-Knight touring, 848-678; Ford roadster, 989-728; Ford touring, 133-643; Ford roadster, 491-856; Chevrolet touring, 976-137; Studebaker Ford, 187-159; Ford truck, 107-681; Chevrolet touring, 611-402; Chevrolet touring, 104-736; Ford coupe, 600-250.

RED SHIP TAKES WRANGELL BAND

Abducts Colony Seeking to Fix British Title

One American and Thirteen Eskimos in Party

Russians Also Accused of Confiscating Furs

[BY CABLE AND ASSOCIATED PRESS]

NOME (Alaska) Oct. 17.—A colony intended to establish British title to Wrangell Island, in the Arctic Ocean, north of Siberia, was carried off by the Russian armed transport Red October, which raised the Russian flag there August 20, last, it was learned here today.

This news came here from Whalen, by which Lame Alaskans call that part of Siberia extending inland and northward and southward from Bering Strait.

The colony carried away by the Red October is to be landed at Indian Point, which is in Whalen, or at Vladivostok, 1000 miles to the south, according to the advices from Whalen.

This colony, consisting of thirteen Eskimos with Harry Wells of Nome over them, was taken to Wrangell Island by Harold Noice of Seattle, who found that an expedition led there in 1921 by Alan Crawford of Toronto had perished with the exception of an Eskimo seamstress, Ada Blackjack.

With the colony soviet officials aboard, the Red October confiscated its take of furs, according to the Whalen messages. This take consisted of forty fox and forty polar bear skins.

SHIP NEARDY DUE

[BY CABLE AND ASSOCIATED PRESS]

VLADIVOSTOK, Oct. 17.—The Russian armored transport Red October, which was recently sent to Wrangell Island to claim that bit of land for soviet Russia, is expected to arrive here shortly with the bodies of members of the Stefansson-Kariuk expedition, which were found on Herald Island, east of Wrangell.

(The Kariuk, an exploration ship, went down in the ice sixty miles north of Herald Island in 1914.)

WASHINGTON, Oct. 17.—While official silence remained unbroken today with respect to recent development on Wrangell Island, there is little reason to believe the connection of an American citizen with the colonization plan will alter Washington's attitude of noninterference in the question of ownership of the island.

The United States has not been involved in any way in that question. At no time has it expressed an opinion as to the conflicting ownership claims.

So far as the citizenship of any individual concerned in the attempted colonization is involved, it is to be recalled that the State Department has made it plain repeatedly that Americans entering the territory of the soviet Russian government do so at their own risk and without any assurance of diplomatic intervention in their behalf on the part of this government.

WELLS A FIGHTER

[EXCLUSIVE DISPATCH]
[Copyright, 1924, North American Newspaper Alliance. All rights reserved.]

NEW YORK, Oct. 17.—"Charles Wells is an American citizen and an intelligent, pugnacious one," said Capt. Harold Noice here today in an exclusive interview with the North American Newspaper Alliance representative. "As commander of the Stefansson Canadian expedition which put Wells on Wrangel in September of last year, I am in a position to say that he would hardly surrender to even an armed force, unless he and his Eskimos were hopelessly outnumbered or weakened by illness. I was the last man to talk with Wells when we left him on Wrangel Island fourteen months ago.

"He knew the Russians might come, but was not afraid. The soviet had threatened me previously to our starting. Wells knew that I had ignored their orders to stop at Siberia and take on a guard of Russian soldiers before going to Wrangel."

According to Capt. Noice, Wells is a hardy, experienced hunter and trapper. He was left on the island, the only white man in charge of a colony of thirteen Eskimo men, women and children, to substantiate the British claim to Wrangel which Stefansson had long urged. Wells, isolated from the world since September, 1923, can know nothing of Stefansson's recent sale of his commercial interests in the island to the Lomen brothers, Americans of Nome.

STEFANSSON'S STORY

Vilhjalmur Stefansson, the explorer who directed the Noice expedition which put Wells on Wrangel Island, corrected today newspaper reports that he had planted an American colony there. "My work was in furtherance of the British Empire claim to Wrangel," he said, "and Wells, although an American citizen, was there to further that claim. It is true that an American expedition for the purpose of raising the American flag there tried to get to Wrangel only last month, but it failed after battling the ice to within seven miles of the Wrangel shores. The island is valuable as a flying base and because of its furs and hunting possibilities. The Russians have no legal right there. Next to the British the Americans have the best right. I sympathize with the Alaskan protests over what the Reds have done."

Third Extortion Plot Suspect is Held in Bay City

H. L. Hutley, a former Los Angeles police officer, was arrested in San Francisco last night as the asserted third member of an extortion trio said to have blackmailed A. Fauria, a druggist at 2201 Temple street, out of $100 recently, according to a message from Detective Lieutenant Katzenberger, who made the arrest.

The other two, who were arrested here several days ago, are H. R. ("Tiny") Maxwell, former member of the vice squad, now under suspension, and Bud McCoughan, an asserted police informer. It is charged the three obtained whisky at Fauria's store and took the money from him under threat of arrest.

MILLIKAN GIVES SOLDIERS' CODE

Tells Army Association Duty is to End Warfare

Scientist is Honor Speaker at Local Sector Banquet

Gen. Beach Delivers Speech on Industrial Life

That it is the duty of an army officer to do his level best to make war impossible, to be careful that he doesn't become a creature of his environment and also to be careful he doesn't forget he is a citizen of mankind, were parts of the message delivered by Lieut.-Col. Dr. Robert A. Milliken, lieutenant-colonel in the Signal Corps of the Officers' Reserve Corps and president of the California Institute of Technology, at the banquet of the Los Angeles sector of the Association of the Army of the United States at the Elite last night.

Dr. Millikan began his address by quoting from "Shall We Commit Suicide?" by Winston Churchill, Dr. Milligan agreed in the main with Churchill that the world powers now have at their command forces for annihilation on a wholesale scale never before imagined.

GENERAL IS SPEAKER

Other speakers at the banquet were Maj.-Gen. Lansing H. Beach, who spoke on the relation of the soldier to the industrial life and the safety of his country; Lieut.-Col. Walter A. Dempsey, Q.M.O.R.C. who spoke on the subject of "The Winter Plattsburg;" Wharton Clay, member of the central executive committee of the Citizens' Training Camp movement, and Adj.-Gen. R. E. Mittlestaedt, who made a brief address on the needs of the California National Guard.

Col. C. W. Decker, president of the Los Angeles sector of the association, presided during the business meeting and then turned the office of chairman over to Maj. Frank X. Goulet.

Present at the speakers' table also were Maj. H. A. Finch, Maj. H. L. Snyder, Col. J. B. Chaffey, Lieut.-Col. W. A. Dempsey, Maj.-Gen. Beach, Col. Walter P. Story of the One Hundred and Sixtieth Infantry; Adjt.-Gen. Mittlestaedt, Col. G. W. Hamilton, Col. P. D. Wickham, Lieut.-Col. Charles D. Lockwood and Col. Elmer W. Clark.

Speaking on "The Relation of Military Men to Peace Movements," Lieut.-Col. Millikan, who has recently returned from Europe where he was awarded the Nobel prize for work done in physics, said in part:

"We scientists know that a great deal that is believed possible by the general public is not possible. But the powers are now in control of destructive forces never known before. Can we easily destroy civilization? That is the question for you men to ponder. Look at Russia in the past six to eight years. I am not here to make a political speech but look at one candidate that is running for President.

BACKWARD VIEW

"Too many men are inclined to study history with a backward view. Too many are inclined to believe that because men have always settled their major differences by fighting that they must continue to fight. As well believe that because men always walked up until a few years ago the automobile and the express train impossible for transportation. Science does not look at history in that light, that is, backward. Science views events with a forward look, looks into the future.

"There is much quibbling about the League of Nations but the United States is the finest example in the world of the successful working of such an idea. It is proof that we can agree internationally. The time has come when we must settle our differences some other way than by the poison gas method. The training of the military man tends to make him look backward but it is also true that the average officer in the United States Army is not a narrow-minded individual.

MIDDLE COURSE

"It is his place to watch himself that he does not become a creature of his environment, that he doesn't forget he is a citizen of mankind, that he does his level best to make war impossible. The biggest army on earth is not a protection against war nor is the smallest army. There is a middle course. The world's supreme problem is to find a way to solve its problems without a resort to arms."

Maj. Gen. Beach analyzed the methods of education used in the schools of today and said the average courses of study were what years ago would have been deemed fit for only a gentleman's son. He argued that they did not develop the necessary character for citizenship and were not to be compared to character development as attained by military training.

It is the character of a people that counts, he said.

EXPLAINS TRAINING

Lieut.-Col. Dempsey explained the new form of quartermaster training, which seeks to enlist the experienced business man to be trained as quartermaster reserve officers. He is making a tour of the United States.

Wharton Clay spoke of the splendid co-operation extended sponsors of the reserve officers' training camp in Los Angeles, the marked response by the citizens and the opportunity offered young men to get such training.

Col. Decker announced the following nominating committee to nominate officers for the coming election of the association, adding that nominations would be received also from the floor:

Maj. T. F. Cook, chairman; Capt. S. Karl Piper; Lieut.-Col. George H. Chase; Maj. Seth Howard, and Capt. Charles Jeager.

FILM ACTRESS TO BE HOST TO PRODUCERS

Mae Murray, picture actress, will be hostess at a party for Marcus Loew and Eric Von Stroheim on Wednesday night at the Merry Widow Cafe, 7016 Hollywood Boulevard, formerly the Club Petroushka. The cafe reopens after alterations that night. Several other social affairs are being planned for Loew during his stay in town. Loew is the president of the Metro-Goldwyn-Mayer Studio at Culver City.

Steamships

HAWAII
—Turns the Calendar But No Winter Comes

A delightful voyage to a land of infinite charm, where the thermometer varies but little the year 'round!

S. S. CALAWAII
Most Popular of Cabin Liners in the Trans-Pacific Service
Sails for HONOLULU KAHULUI and HILO
At Noon, Saturday, Oct. 25

Enjoy the week's voyage in a great steamship, where every provision is made for your exceptional comfort, to the Paradise Isles, "Just over the horizon line from Los Angeles Harbor."

See Honolulu, the beautiful—then take the 3-day inter-island trip on the same great liner, past the marvelous waterfall ribbed coastline of windward Molokai, to Kahului on the Island of Maui—then on to Hilo on the Island of Hawaii, where are located the wonderful giant Fern Forests, the Lava Tunnels, the Volcano and many sights of particular interest—then back to Honolulu, again for a couple of days before sailing for home.

A 2-weeks' health-giving vacation of superb interest and comfort, at a most moderate cost.

For Reservations and All Information Apply

Los Angeles Steamship Co.
517 S. Spring St. Tel. VAndike 2421
LONG BEACH: 119 W. Ocean Blvd. Tel. 62737.
SAN DIEGO: 817 E. Broadway. Tel. Main 1137.
SAN PEDRO: 248 W. 7th St. Tel. 1067.
RIVERSIDE: 634 Main St. Tel. 3440.
GLENDALE: 119 E. Broadway. Tel. Glendale 2430.
PASADENA: 49 E. Colorado St. Tel. Colorado 693.

Mrs. W. P. Roth Wins Laurels at Horse Show

[BY A. P. NIGHT WIRE]

POMONA, Oct. 17.—Animals entered by Mrs. W. P. Roth of Woodside, were well represented among tonight's winners at the horse show being held here in connection with the Los Angeles County Fair, placing first in two events and second, third and fourth, respectively, in three others.

Results follows:

Runners and jumpers—Bounder (Revel English, Chino, Cal.,) first; The Master (Jane and Martha Woodin,) second; Royal Flyer (Jane and Martha Woodin, third; Ariel (Revel English,) fourth; Weather Vane (Jane and Martha Woodin,) fifth; Pershing (Mack Secrest,) sixth; Lyonesse (Marie Hellman,) seventh.

Three-gaited saddle horses—Lady Dare (Miss Josephine Thomas,) first; Miss Tuf (Revel English,) second; Miss Kentucky (Kentucky Park stables, Toluca, Cal.,) third; Dublin (H. W. Hellman,) fourth.

Roadster pairs—Senator Flint and Nate (Revel English,) first; Blackie Girl and Marbles (Mrs. W. P. Roth,) second.

Tandem—Seabest Star (Mrs. W. P. Roth,) first; Glen Arm Torch (Marie Hellman,) second.

Five-gaited saddle horses—Rotterist (Mrs. L. Davis,) first; Marbleta (Karl Sundosky,) second; Robin Hood (Mrs. W. P. Roth,) third; Marbleta Rex (Cliff Durant, Oakland, Cal.,) fourth; St. James (Ben R. Meyer,) fifth; Easter Dare (I. Hellman,) sixth; Elise Roosvelt (I. Hellman,) seventh.

Carriage horses—Cardigan Boy (Mrs. W. P. Roth,) first; Lord Pembroke (Mrs. W. P. Roth,) second; Woodcliff Surprise (Revel English,) third; Nethersfield's Pride (Mrs. W. P. Roth,) fourth.

Shetland ponies, single—Fashionable Larigo, first; Mildred Lagico, second; Laurens Largo, third. All owned by P. H. Dirus and son, Monrovia, Wis.)

Combination three-gaited—Coolidge (Kentucky Park,) first; Al Gates (Irving Hellman,) second; Cedar Forest (Ben R. Meyer,) third; Patricia Lee (Revel English,) fourth.

In the three-gaited saddle ponies event Royal Flush (Marguerite Hellman,) first; Liberty Bond (Herman Hellman,) second.

Tomorrow night, the closing night of the show, the chief event will be in the five-gaited saddle horse class, with Edna May's King, Revel English's national champion, a featured entry

Police Believe Suspect Robbed Grocer Thrice

Police were investigating last night to determine whether Jack Rose, an asserted robber, has a beat which he covers regularly.

Rose's reputed routine caused his arrest, according to the report of Officers Magness and Wood.

On the 3rd inst., Manuel Pelegin, a grocer at 3317 South Hill street, was held up in his place of business and robbed of $7. On the 15th inst., the same robber, according to Pelegin, again appeared and emptied the cash drawer. Last night, it is asserted, he appeared a third time about the same time of night, but Pelegin had the officers watching the place and Rose was taken into custody.

Tot Discovered Drowned in Open Irrigation Ditch

Falling into an open irrigating ditch which runs in front of her home on Whittier Boulevard, little Cecelia Acosta, 3 years of age, was drowned yesterday.

After the child disappeared early yesterday morning, a search of the neighborhood failed to disclose any trace of her. Late yesterday the body was found in the irrigating ditch.

The body was taken to the mortuary of White & Emerson, Whittier.

SPEEDERS GO TO JAIL AS WARNED BY JUDGE

Following an announcement several days ago that he will send speeders to jail in the future, Police Judge Crawford yesterday sentenced four men to five days' imprisonment each. They are William S. Noble, thirty-five miles an hour over the North Broadway viaduct; Earl Roth, thirty-five miles an hour at Fifty-fourth street and Western avenue; M. R. Johnson, forty miles at Vermont avenue and thirty-eighth Place, and L. J. Hicks, forty miles an hour at Broadway and Avenue 20.

Superb Routes of Travel

For Railroad information call Metropolitan 2000 Southern Pacific

San Francisco
Via Scenic Bridge and Valley or coast. 8 schedules daily
Motor Transit Stages
1st and Los Angeles
Metropolitan 3620

Calles Explains His Attitude on Foreign Capital

[BY CABLE AND ASSOCIATED PRESS]

PARIS, Oct. 17.—Foreign capital invested in Mexico will be given the same guarantees and protection as the Constitution and laws provide for home capital, President-elect Calles of Mexico declared today on the eve of his departure for home tomorrow.

"If, however, foreign capital understood by protection that the Mexican government would furnish troops to fight strikers, this sort of protection would not be forthcoming," he asserted.

Regarding Mexico's foreign debts, he declared that payments would be begun as soon as the Mexican treasury is in a position to make an effort in this direction.

Wood Appoints Maj. Johnson as Lanao Governor

[BY CABLE AND ASSOCIATED PRESS]

MANILA, Oct. 17.—Orville M. Johnson of the Philippine constabulary today was appointed by Gov.-Gen. Leonard Wood, to be governor of Lanao province, succeeding the acting governor, Maj. Charles E. Livingston, whose permanent appointment failed of confirmation by the insular Senate.

Some doubt was expressed here today that the Senate would accept the appointment of Maj. Johnson. A number of the Senators oppose giving the appointment to any but a Filipino.

Lanao province is principally inhabited by Moros.

Woman Reports She Was Robbed and Assaulted

The assault and robbery of Mrs. Amy Cogley of 2700 Severance street, who said she is employed by Superior Court Judge Shaw, was reported by her to police last night. She said the robbery occurred late Saturday night across the street from her home. As she turned into Severance from Adams street, she said, a Ford car passed her and stopped and a man got out and demand her purse.

She screamed and ran, she continued, but the man struck her several blows on the head and neck, knocking her down. He then pounded her head on the pavement until she lost consciousness, she said, after trying to bite a ring from her finger. When she recovered her purse, containing $9.80, was gone, the woman concluded.

FAber 2020 FAber 2020

VILLE DE PARIS SEVENTH AT OLIVE B. H. DYAS CO. 31st Anniversary Sale VILLE DE PARIS SEVENTH AT OLIVE B. H. DYAS CO

Note These Values in DRESSES, SUITS and COATS!

Dresses of Many Types:

$25.00

—Women have come to the Ville (many times in search of higher-priced dresses) and have bought these dresses at $25.00 with enthusiasm and with many delighted comments!

It has seemed remarkable to them that such dresses as these, in styles and materials which render them practicable for street wear . . . for business . . . for afternoon . . . for "small" dinners are available at $25.00!

There are flannels (favored by youth) new Kashas . . . Poiret twills, crepe satins . . . failles, bengalines (new with the season!) flat crepes, jacquards. . . .

Colors, emphatically of interest:

Rosewood Cocoa Shutter Green Caramel Navy Black
Titian Rust Sandalwood Teakwood

AT THE VILLE—THIRD FLOOR

Exceedingly Smart Dresses—

$35.00!

—Trimmings show their new uses in this group . . . silks their shining luster . . . and styles, the new details!

In fact, their designer seems to have been inspired by a desire to see how much could be done with dresses made to sell at this low price.

There are lustrous crepe satins . . . satin-faced failles . . . failles . . . Cantons . . . silk bengaline . . . brocades . . . velvet broche . . . georgettes, twills and charmeen—trimmed with fur, ostrich . . . clipped marabou . . . buttons, laces and beads!

AT THE VILLE—THIRD FLOOR

Exquisite Dresses at

$45.00

—Dresses . . . differing only slightly in the matter of embellishment from those ever so much higher in price—

Note that many of them boast labels which make this $45.00 price the more exceptional . . . proof that they are direct importations brought in for the Anniversary Event . . .

In lovely soft materials . . . made vivid by use of beads . . . in many instances . . . in colors of Etruscan, Nile, jade, flesh, poudre, white, navy, cherry, cocoa, delft, banana, cork, brown and black.

AT THE VILLE—THIRD FLOOR

Ensemble Suits

(Dress and Matching Separate Coat)

$74.50

The Coats: Delightfully fashioned of Veloria, Veldyne, Doeskin, Suedene, Twill . . . delightfully styled . . . and in the new colors: shutter green, Chong blue, cinnabar, penny, rust, reindeer, taupe, black . . . with natural and dyed fur . . . including mole, rock sable, fox, mink, squirrel.

The Dresses: The lines are long . . . and slenderizing . . . the slim silhouette is of crepe faille or silhouette crepe . . . of satin—all combined with the coating fabrics; all contrasting most effectively with the coats.

Exceptional at the low price: $74.50!

AT THE VILLE—THIRD FLOOR

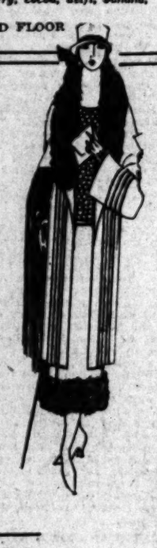

New Coats: Fur-Trimmed

$39.50

—For women who have been "shopping around" in search of the utmost in coat-economy, these coats will prove a veritable value-treat at $39.50!

Because they are representative of new and pleasing styles . . . because the materials are those of Angora Polaire, Blocked Bolivia, Suedene, sports mixtures, Francine and Dorsney Plaids!

—And on these, the seasonal furs of muskrat, sealine, skunk, wolf, marmink, coney, are used with such lovely colors as casserole, cinnabar, penny, rust, green, corona, bussy, black, etc. . . .

AT THE VILLE—THIRD FLOOR

Lovely New Coats: $49.50

—Here is an outstanding group . . . outstanding, indeed, in style as in value! Because here are the voguish woolens . . . the popular flat furs . . . in a cleverly ordered group!

Note the fabrics: Downeywool . . . Angora Polaire . . . Raritan, Bolivia, Suedette, Downella and Buckskin . . . and the furs: Manchurian wolf . . . mouflon . . . marmink . . . etc.

AT THE VILLE—THIRD FLOOR

Remarkable New Coats

$59.50

—In the matter of fabrics . . . suede-finish coatings almost evenly share the honors with erect-pile materials . . . in this group, perhaps the dominant finishes are those soft and suede-like.

—In that event, what more lovely than furs of viatka, muskrat, mink, squirrel, Manchurian wolf, and sealine . . . banding many and many a coat . . . always of interest in the collars and cuffs . . . in fact, fur hugs to itself the laurels for Fall trimming.

Kasha facing has been effectively used in these coats . . . and they are crepe de chine lined!

AT THE VILLE—THIRD FLOOR

Fashionable New Hats

$7.50

Pokes, Off-the-Face Hats, Large Picture Hats, Medium-Sized Brims, Spanish Sailors, Dinner Hats, High-Crowned Hats, etc.

And the trimmings . . . sufficiently varied: feathers . . . ostrich and burnt goose; ribbon trimmings . . . hand-made flowers . . . lace and maline . . . metallic effects and embroidered hats.

The colors are those of supreme Fashion-interest:

Black Seal Brown Zinc
Black with Colors Lacquer Pansy
Rust New Blues Wood
Henna Kobe

AT THE VILLE—THIRD FLOOR

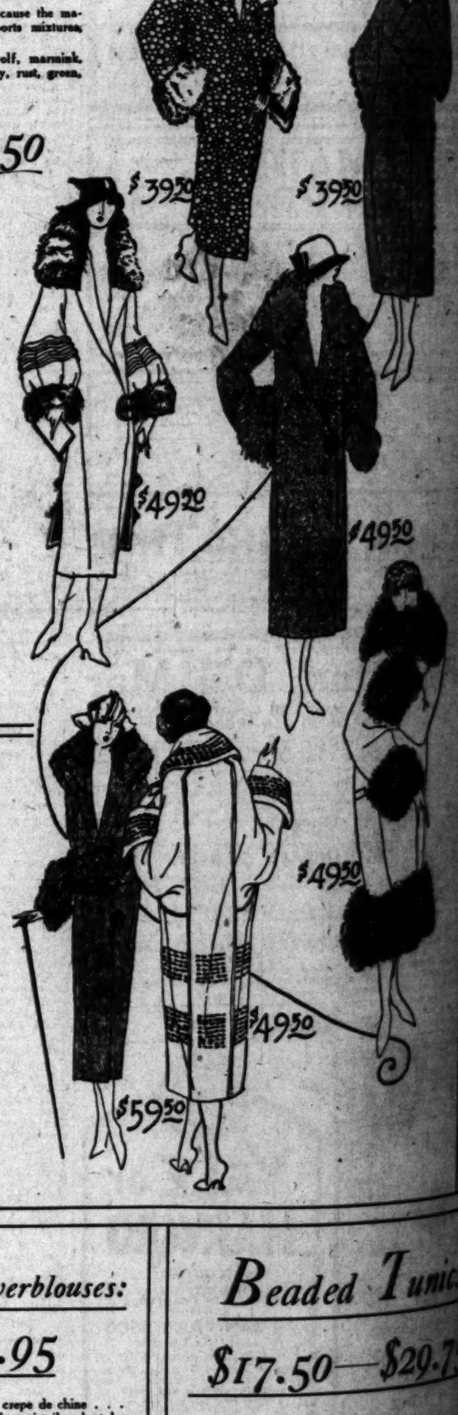

Floor Lamps

(Complete)

$12.95

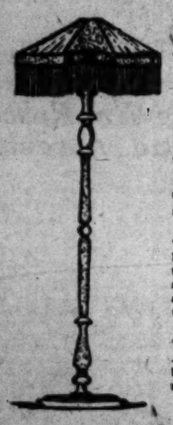

Polychrome standards of exceptional attractiveness; shades of particular charm . . . these are the qualities which women with home-furnishings in mind will appreciate! And the values are unusual!

Trimmed with wide metallic braid, and rayon fringe . . . the shades offer a choice of styles . . . with novelty linings and pull-cords with each unit!

The colors: blue and rose . . . black and orange . . . blue and gold . . . sand and rose . . . taupe and rose!

AT THE VILLE—FIFTH FLOOR

New Shoes For Fall and Winter

$5.00

Here are exceptional values in strap pumps and low shoes . . . so exceptional, indeed, that they present one of the strongest Saturday values!

350 pairs have been taken from regular stock and reduced to this one low price . . . a price far below cost!

Shoes in black . . . or the newer shades . . . in patent, suede and satin . . . dependable new shoes . . . made for Ville customers, from Ville specifications!

AT THE VILLE—FIFTH FLOOR

Sale of Costume Slips!

$1.65—$2.95—$3.95—$4.95 and $6.95!

"Lingette" Costume Slips $1.65

Slips with hemstitched bodice and straps, amply cut, and of this soft, conveniently washable material—three colors: black, brown, navy, henna, rust, tan, gray, white, flesh, peach, maize, tomato, orchid; the sizes, 34 to 44.

"Radio" Slips $2.95

With 18-inch shadow-proof hem, extra fullness over the hips and hemstitched bodice tops—in cocoa, white, tan, navy, black and brown. Sizes 36 to 44.

Radium and Rayon Slips $3.95

Included in this group are slips of a good quality of radium, in white, orchid, flesh, gray, brown, black, tan and henna—also, in shining Rayon (Barronette,) white, flesh, coral, peach, navy, brown, henna, Copenhagen, jade and black. Sizes 36 to 44.

Tunic and Costume Slips $4.95

The tunic slips in a wrap-around model, in satin or Rayon (Barronette satin)—black, brown and navy . . . the costume slips in satin and radium, in tan, gray, brown and black.

A Few Tunic and Costume Slips $6.95

An incomplete line, with no duplicates, of lovely slips, some embroidered, some trimmed with real lace. In white, flesh, tan, brown, blue, black. Sizes 36 and 38.

AT THE VILLE—FOURTH FLOOR

Silk Overblouses:

$7.95

Of excellent quality crepe de chine . . . smartly tailored and semi-tailored styles . . . and certain less definitely elaborated blouses . . .

The colors are praline, rust, navy and black . . . carefully styled as to collars and necklines . . . and in this group a few tunic blouses of crepe de chine and brocaded faille silk—remarkable values!

New Skirts, $10.95

Light weight woolens . . . such woolens, to be sure, as cashmere, flannel, Kasha, camel, charleen and novelty velours. A surprising variety!

Trimmed in various interesting new ways . . . in which tucks, buttons, pipings . . . so expertly tailored, even to the hand-made button holes!

Many colors. Wrap-around styles!

AT THE VILLE—THIRD FLOOR

Beaded Tunics

$17.50—$29.75

$39.75

Tunics Fashion has sponsored . . . tunics obedient to the decree which has gone forth insisting on beads . . . and more beads . . . for afternoon and evening wear!

And these are beaded profusely . . . charmingly . . . and variously . . . or they are effectively spangled . . .

Note that there are tunics in black, American Beauty . . . sapphire, and certain opalescent beads . . . delightful combinations, too . . .

A remarkable value . . . a remarkable special pricing!

AT THE VILLE—FIRST FLOOR

FAber 2020

DE PARIS
AT OLIVE
OYAS CO.

TS!

$39.50

$49.50

$49.50

eaded Tunics

.50—$29.75

$39.75

has sponsored
edient to the de-
gone forth in-
. for after-
ing wear!

re beaded pro-
harmingly . . .
. or they are
gled . . .

ere are tunics
merican Beau-
shire, and cer-
nt beads . . .
combinations.

ie value . . .
ie special.

VILLE—FIRST
LOOR

SPORTS
The Los Angeles Times
SATURDAY MORNING, OCTOBER 18, 1924.

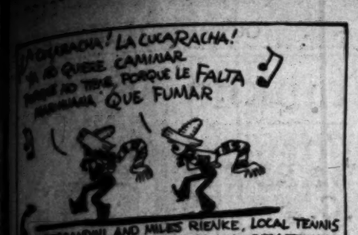

TOM MORANDINI AND MILES RIENKE, LOCAL TENNIS STARS, GETTING IN PRACTICE FOR MEXICO CITY TENNIS TOURNAMENT.

BULLETIN!!

POSITION OF P. C. BASEBALL SIX DAY BICYCLE RACERS UNCHANGED!!! ILLUSTRATION IN YESTERDAY'S PAPER—PART III - PAGE 1.

DAY.

ANGELS, SEALS AND INDIANS AGAIN EMERGE VICTORS IN FLAG DASH

RAPHS TAKE RAGGED CONTEST FROM TIGERS

Hurlers Walk in Three Runs in Angel Fifth; Final Score Favors Krugmen, 8 to 6

BY ROBERT E. RAY

three leaders won again yesterday, so the Seattle Indians still leading the procession by two games and there only two more days to play. The Indians haven't clinched it yet, but the Angels and Seals have as much chance winning the flag as there is chance of changing the verdict about World War. The Suds have to win two more games to be sure of victory.

Fans of good baseball stripe and Tigers staged an exhibition, with Marty Krug topping by an 8-to-6 score. Angel defense blew up in the fifth and allowed Tigers to score four times to take a 5-to-4 lead, but in the Tiger hurlers attempted to make four in the ninth and new up the con-

BALL STARTS

ball started for the local in the last of the fifth. Hoover walk for him counted for five runs by the Bengals. Buck ended.

had most of his trouble, reading from the Vernon pitchers were Ike Pfenner, Kitt Thomas, Evan Swanson, with the latter the best of the lot. Carl to see batter, whom in the fifth, and as that run that put the lead, the young southpaw with the defeat. Cranston to victory.

kept up his sensational streak, getting a and single in three times also got three to Thursday's game, average for the last week 1.000.

took the lead in the when Grimes singled Krug a two-bagger. Dunn's sacrifice Grimes, and Hood's to left center, Seals Angels two more in

THREATEN

threatened in the the first two men safely in both innings, plate by McAuley, Beck prevented the Bengals

got one more in the when Crandall hit left field on an infield out threw to the plate, Hood sailed the Ver- but it been all right. Cranston woolly fifth the Angels servers with Krug for a quartet Dunn. The latter said Angels got their in the last half of the to be better. Durst with a drive Gould Seals, while Angels marker were Vernon throwers. The Tigers scored, when Warner

(Page 10, Column 2)

OAKLAND LARRUPED IN NINTH

Seals Come from Behind With Rush; Nip Out Cal Ewing's Dear Ones

[BY A. P. NIGHT WIRE]

SAN FRANCISCO, Oct. 17.—Fighting with only a slim chance of winning three consecutive pennants in the Pacific Coast League, San Francisco defeated Oakland here today, 3 to 2. The Seals have four more games to play and Seattle three games left. If San Francisco should lose any one of its four games and Seattle win only one of its three, the northerners will win the pennant.

To lose the pennant Seattle must lose two of its remaining three games, while San Francisco wins all of its four. In the event of Seattle being rained out of its three games, the Seals must take all four to tie. Los Angeles, just three points ahead of San Francisco when the percentage is carried to four decimals, stands practically the same chance as San Francisco does of winning the honors.

Today's game was a pitchers' battle between Boehler and Williams and was not decided until the ninth when Boehler weakened and allowed two walks and a hit. Kuns relieved him with the winning run on base. Maderas's and Bohelers's homers were the only two runs scored off Williams.

Yelle was hit on the head with a pitched ball by Boehler and was removed to a hospital where the extent of his injuries could not be ascertained. It is not thought that he was seriously hurt. Score:

OAKLAND	AB	R	H	O	A	SAN FRANCISCO	AB	R	H	O	A
Brashear, lf	4	0	0	0	0	Kelly, lf	3	1	1	2	0
Fisher, 2b	4	0	0	3	3	Mulligan, 2b	3	0	1	2	4
Lafayette, 1b	4	0	1	11	0	Yella, cf	4	0	1	3	0
Cabrera, cf	4	0	1	1	0	Ellison, 1b	4	0	0	10	0
Ariett, rf	4	0	0	1	0	Wasser, rf	4	0	0	0	0
Adams, 3b	4	0	1	1	2	Kilduff, 3b	4	0	0	0	3
Boehler, p	2	0	0	0	0	Rhines, ss	4	0	0	1	4
Maderas, ss	3	1	1	1	4	Yelle, c	3	0	0	6	1
Kuns, p	3	1	1	0	3	Williams, p	3	0	0	0	3
						Ritchie, x	1	0	0	0	0
						Schorr, x	0	0	0	0	0
						Parmelee, xx	1	0	0	0	0
Totals	32	2	5	27	12	Totals	32	1	3	27	14

One out when winning run scored.
x—Schorr batted for Williams in ninth.
xx—Paynter ran for Schorr in ninth.

SCORE BY INNINGS

Oakland	0	0	0	0	0	0	0	2	0	2
Hits	0	0	0	0	0	0	0	3	0	5
San Francisco	0	0	0	0	3	0	0	0	x	3
Hits	0	0	0	0	1	0	0	0	x	1

Error—Ritchie. Innings pitched by Boehler, Kuns, 9; Williams, 9. Two-base hits—Kelly, Mulligan, Ellison, Wasser, Yelle. Three-base hit—Adams. Sacrifice hits—Boehler, Maderas, Williams. Stolen bases—Brashear, Fisher, Lafayette, Cabrera, Adams, Kelly, Mulligan, Yella, Ellison, Wasser, Kildaff, Rhines, Yelle. Double plays—Fisher to Lafayette; Rhines to Mulligan to Ellison. Left on bases—Oakland, 5; San Francisco, 4. Bases on balls—Off Boehler, 1; off Kuns, 1; off Williams, 2. Struck out—By Boehler, 1; by Kuns, 1; by Williams, 3. Hit by pitcher—By Boehler (Yelle). Passed ball—Yelle. Time of game—1:55. Umpires—Dineen and Finney.

(Continued on Page 10, Column 6)

Walk-Over

Quality for Half a Century

The Stub
Basic Call.....$8.50

RIGHT-OVER-THE-GOAL-POST
Style in a square-toed, short-vamped Walk-Over.
Trim, dressy snub-nosed kicks outclass them all for speed to say nothing of their quality lines and comfortable fit.
Shown in other patterns and leathers.
$7.50—$8.50—$10.00
JESBERG'S
Walk-Over Shops
618 S. Broadway
350 S. Spring St.
Also So. Spring Open Saturday Evenings

WASHINGTON PARK
DOUBLEHEADER TODAY—1:30 P.M.
VERNON VS. LOS ANGELES
RESERVATIONS CALL ATlantic 5932.

A FEW OF SANTA CLARA'S HARD-BOILED GRID WARRIORS

Who meet the equally rough Occidental football team this afternoon in the Coliseum. From left to right, Capt. Moose Fawke, fullback, in full stride; Bud McKee, the Broncho's shifty quarterback, and Leonard Casanova, halfback, who boots left-footed. Inset, Coach Eddie Keinholz. Photos by David Mann, Times staff photographer, taken yesterday while the Santa Clara team was loosening up at the Coliseum.

OXY VS. SANTA CLARA

Close Game Expected When Rival College Elevens Clash in Coliseum This Afternoon

A gridiron collision between a couple of downright tough, hard-boiled football teams will occur on the Coliseum turf this afternoon when the Occidental Tigers make their first local appearance of the season, facing Santa Clara University's representatives. Without a doubt it ought to be one of the best games of the Coliseum schedule this year.

Anybody who hadn't heard that Santa Clara had held California to a 17-to-7 score this season would have been convinced that the Bronchos are a vicious bunch of pigskinners to see them leaping around in the Coliseum yesterday noon, while Occidental's feat in holding the Stanford team to a 20-to-6 score speaks for itself, particularly as the Cards have been rated at the top of the pile by authorities of note.

Santa Clara's men look big, fast and tough, a hard bunch to make an impression on with fancy football. However, Occidental's players are almost as big, just as fast, and just as tough as Sid Nichols can make them, and the resulting conflict ought to be a humdinger.

Neither team is inclined to play defensive football, both Coach Keinholts of the Bronchos and Coach Nichols of Oxy subscribing to the idea that the best defense is an effective offense, and when two teams all wrapped up with the idea of scoring touchdowns bump into each other, the clash is worth seeing. The old kick-and-wait-for-the-breaks type of game which has been invogue of late doesn't give half the thrills a double-barreled attack does.

KIDDING US

Occidental will be outweighed plenty, in spite of the official weights announced. Either Brother Keinholtz is inclined to spoof the public, or else the Santa Clara boys had picked up an awful lot of weight between their last official appearance on the scales, and their work-out in the Coliseum yesterday. However, Oxy can match speed and aggressiveness with the Bronchos, and boasts of a beefy backfield, which should be able to make its presence felt.

Santa Clara has two players who could almost fill up the Coliseum unaided in Capt. Fawke and Gallagher, who shade the 200-pound mark. Fawke will perform a fullback, while Gallagher fills a tackle position and points east and west. Keinholtz centers his offense about the ability of his backs, every one of whom is an all-around mark. Fawke will perform at fullwith Bundy and Casanova at halfbacks, while McKee will yelp the signals. Although Casanova, who boots from the south side, and Bundy will probably take care of most of the punting, all Santa Clara's backs can kick, as well as function on either end of a pass.

CREIGHTON OUT

Creighton's sprained ankle will probably keep him out of the Occidental line-up, and will rob the Tigers of one of their heaviest linemen. Creighton's place will undoubtedly be taken by Swede Renlus. For backs Nichols will probably start Solly Mishkin at quarterback, Tarzan Ridderhoff, the human switch engine, at full, Wheeler at one half, and Purser at the other. Rich in reserve strength Nichols can keep a good team on the field all the time.

The work of Bud Teachout will be watched with interest by local fans, following his sensational playing against Stanford. Teachout, who is playing his first varsity football, has a reputation to live up to after the way everybody got up and raved about him in the Palo Alto game.

Preceding the varsity struggle will be a conflict between the potent Occidental frosh and Manual Arts High School, scheduled to start at 1 p.m. The big game will follow, the kick-off being set for 3 p.m.

SIX HORSES WILL START IN BIG RACE

[BY A. P. NIGHT WIRE]

CINCINNATI, Oct. 17.—Six horses were nominated today to start in the Latonia championship for 3-year-olds at a mile and three-quarters, at Latonia tomorrow. The race is worth approximately $35,000 and will close the racing season at the Milldale course.

Chilhowee, which holds the distinction of having broken two local track records at this meeting, running the mile and a sixteenth in 1:42 4-5 and the mile and an eighth in 1:48 4-5, probably will be the favorite over Priscilla Ruley. Flames, Aga Khan, Mad Play and Graeme. In this race last year In Memoriam was returned the winner over Zev and My Own.

SOCCER PLAYERS IN IMPORTANT CLASHES

Teams in the Southern California Soccer League will swing into their second round of play tomorrow, with high-class games scheduled on several fields about the city. The Southern California League is considered the "senior league" of these parts, and fans that enjoy soccer ought to get some real thrills out of any of tomorrow's battles.

The most important contest of the day will take place at Ross Snyder Field, when the Rangers and Forresters meet. Both of these teams now stand .1000 per cent, and the fight to retain the lead will be a bitter one. Schedule:

Rangers vs. Forresters, Ross Snyder Field, 3 p.m.; Pasadena vs. Santa Monica, Tournament Park, 1 p.m.; Navians vs. Spanish-Americans, Tournament Park, 3 p.m.; Magyars, bye.

Princeton can seat 33,500 spectators at its football games.

WHERE THE FOOTBALLERS BATTLE TODAY

LOCAL

Occidental vs. Santa Clara at Los Angeles Coliseum.
Occidental Freshmen vs. Manual Arts High at Coliseum.
Whittier vs. Southern Branch at Whittier.
Pomona vs. Caltech at Pomona.
Loyola vs. La Verne College at Loyola.

PACIFIC COAST

University of Southern California vs. Oregon Aggies at Portland.
Stanford vs. Oregon at Palo Alto.
Washington vs. Montana at Seattle.
California vs. Olympic Club at Berkeley.
Fresno vs. Redlands at Fresno.
Nevada vs. College of the Pacific at Reno.

HIGH SCHOOL

Santa Ana at Long Beach.
Fullerton at San Diego.
Lancaster at Owensmouth.
Santa Barbara at Ventura.
Redlands University Freshmen vs. Bakersfield at Bakersfield.

WEST

Illinois vs. Michigan at Urbana.
Nebraska vs. Cornell at Lincoln.
Wisconsin vs. Minnesota at Madison.
Ohio State vs. Ohio Wesleyan at Columbus.
Notre vs. Lawrence at Iowa City.
Northwestern vs. Purdue at Evanston.
Chicago vs. Indiana at Chicago.
Coe vs. Dubuque at Cedar Rapids.
Colorado Aggies vs. Colorado Mines at Ft. Collins.
Denver vs. Utah Aggies at Denver.
Haskell Indians vs. Midland at Lawrence.
Iowa State vs. Missouri at Ames.
Kansas Aggies vs. Kansas at Manhattan.
Marquette vs. John Carroll at Milwaukee.
Miami vs. Wooster at Oxford.
North Dakota vs. South Dakota State at Grand Forks.

SOUTH

Georgia Tech vs. Penn State at Atlanta.
Georgia vs. Furman at Augusta.
Center vs. Transylvania at Danville.
Alabama vs. Sewanee at Birmingham.
Chattanooga vs. Mercer at Chattanooga.
Kentucky vs. Washington and Lee at Lexington.
Maryland vs. Virginia Poly at Washington.
Mississippi Aggies vs. Mississippi at Jackson.
Rice Institute vs. Louisiana State at Houston.
Virginia vs. Virginia Military Institute at Lexington.

EAST

Army vs. Notre Dame at West Point.
Princeton vs. Navy at Princeton.
Yale vs. Dartmouth at New Haven.
Pennsylvania vs. Columbia at Philadelphia.
Brown vs. Boston University at Providence.
Bucknell vs. Lafayette at Lewisburg.
Colby vs. Bowdoin at Waterville.
Cornell vs. Rutgers at Ithaca.
Duquesne vs. Dayton at Dayton.
Fordham vs. St. Stephen's at Fordham.
Georgetown vs. Quantico at Washington.
Harvard vs. Holy Cross at Cambridge.
Johns Hopkins vs. Pittsburg at Baltimore.
Lehigh vs. Dickinson at Baltimore.
Maine vs. Rutgers at Orono.
Manhattan vs. West Virginia Wesleyan at Parkersburg.
New York University vs. College of the City of New York at Ohio Field.
Syracuse vs. Boston College at Syracuse.
Villanova vs. Swarthmore at Collegeville.
Vermont vs. Springfield at Burlington.
Washington and Jefferson vs. Carnegie Tech at Washington.

MANY ENTRIES FOR MERCURY SWIM MEET

Frank Holborow, coach of the Casa Del Mar Club's swimming team, announces that he will enter five girls and three boys in the big swimming meet to be staged at the Los Angeles Athletic Club on the 23rd inst.

Dodie Blewett, Marion Himmelstein, Farrell Creighton, Vinnie Bubeck and Vivian Varre are entered in the 100-yard free-style for girls, while Carl Miller, Donald St. Hill and Richard Martin are entered by the club in the 100-yard free-style for boys.

TODAY'S LINE-UPS

Number	Player	Wt.	Pos.	Wt.	Player	Number
	Occidental				Santa Clara	
14	Godett	165	LER	170	Toso	33
5	Hitch	161	LTR	195	Gallagher	39
6	McDonald	157	LGR	170	Duff	14
18	Renius	170	C	180	Ronstadt	16
20	McHann	168	RGL	178	Nolan	10
22	Conde	186	RTL	190	Leonard	37
15	Hazeltine	160	REL	156	Malley	3
24	Miskion	155	Q	150	McKee	5
1	Purser	145	LHR	160	Casanova	11
7	Wheeler	175	RHL	160	Bundy	12
10	Ridderhoff	185	F	195	Fawke (C)	22

Officials—Dick Rutherford, referee; Gillette, umpire; Wells, head linesman; Ritchie, field judge. Kick-off at 3 p.m.

CARTER'S RALLY WINS OUT

Tommy Makes Great Showing in Last Round Against Frankie Farren at Holly Stadium

Tommy Carter covered himself with glory at the Hollywood boxing stadium last night by copping the decision over Frankie Farren in the last round of the main event by a whirlwind finish that almost carried Frankie off his feet. The assault at arms was a thriller throughout and had the bugs in ecstasy most of the way. It was purely a case of boxer against slugger and this time the slugger won out.

In the first session, Frankie scored decisively with rights and lefts to the face. He had Tommy dropping crimson from the mouth. The second round found Carter forging to the front with a rush of wild rights and lefts most of which secured a lodgment. Only Frankie's cleverness prevented his going to the canvas. In the third round, to the surprise of all present, Farren started in to make Carter look like a novice at the boxing game.

He waited until Tommy came in and then caught him with hard rights to the head. The crowd went wild. Then came that great rally of Carter's in the fourth that almost spelled ruin for Frankie. One judge spoke for a draw—the other gave it to Carter, and then Referee Blake raised Carter's hand. It was a bout that will long be remembered by the rank and file of Holly fans. Matchmaker Tom Kennedy is to be congratulated for dishing up so good a listic menu.

In the semi-wind-up, Eddie White won the decision over Charley Sullivan. This was a humdinger of a set-to. Both lads toted a bunch of hard swats and doled 'em out lavishly, White opened up a cut under Sullivan's right eye in the second round and puffed it considerably. White was better at the in-biffing and landed the harder blows. Sullivan's best wallop was a quick right which he used to great advantage. Eddie finished strongly and was justly awarded the verdict.

K. O. Kelly's right is like Mark Twain's bicycle—it won't stand to reason—at least Willie O'Brien thinks so. Willie was up against a buzz saw proposition in the member from the Emerald Isle. This was a great clash and an eye pleaser for the fans. Willie had the moral support of moviedom. Kelly was the aggressor most of the journey and was also the harder hitter. After the gloves ceased to flicker, one judge gave it a draw and the other's 'kase was Kelly. Then King Solomon Blake raised his sceptor and pointed it majestically at Kelly—not Mark Kelly, but K. O. Kelly. It was a just decision.

Kid Ponce believes in sticking it out and his perseverance won over Sid Boniface, whom he disposed of in the fourth round with a biff to the jaw that brought "Sweet Dreamland Faces." The scrap was a darb.

In the first round Boniface was on his back for the count of nine and in the second Ponce did like duty on the canvas. It was a whirlwind mix-up in the third and then the eclipsing of Boniface in the fourth. Sic gloria transit mundi.

Mark Purock and Johnny Leon, the Filipino Twins, were up for solution. Dan Tobey, the Mark Twain of announcers, introduced Leon and then in a moment of forgetfulness shouted (pointing to the other lad) "Mark Whiterock." It sure pays to advertise. Dan got a big laugh for his fancied faux pas. Leon won in the first round when he sent Mark up to the Shenandoah with a smash to the jaw. When last heard of, Purock was still floating around in a cerulean haze.

Kid Chili (some scrapper) smared it all over Mickey White. The Kid, who is about the best of his weight hereabouts, gave Mickey an artistic trimming. White was rather fat and a little heavy for the Kid, but Chili banqueted on that flesh to his heart's content. He had Mickey backing up most of the way and almost ruined him with left socks to the head and body. Watch this Kid Chili—a sure comer.

Johnny La Rose lost to Billy Blake in the curtain raiser. Billy was too smart and hit too hard for his man, who proved to be a good gink behind the bat. He went south for the count of nine in the fourth spasm.

HOLLYWOOD IS EASY FOR POLY

Mechanics Run Over Rivals for 34-to-0 Win

Ed Griffith is Bright Star for Blue and Gold

Lauterman's Goal Kicking Also Features

BY BRAVEN DYER

Led on and inspired by a brilliant, hard-fighting athlete named Ed Griffith, Coach Voyle Brennan's meaty Polytechnic High School eleven ran rough-shod over the Hollywood gridders at the Coliseum yesterday afternoon, the score of the affair being 34 to 0. Five touchdowns and four goal kicks did the damage and it was Young Mr. Griffith who played one of the leading roles of the day.

His most scintillating performance occurred in the second quarter. After battling the Mechanics to a standstill in the first session, Hollywood's line went to pieces in the second stanza and Poly waltzed through to a touchdown. Weilen bucking the ball over and Lauterman adding the extra point.

GRIFFITH STAR

Hollywood kicked off and then Griffith broke into the picture with a bang. Taking the ball on his own 5-yard line, the Poly halfback twisted and squirmed his way 25 yards. Meeting a whole raft of opposing players, he managed to sidestep and elude the entire bunch by the time he had reached the middle of the field. From that point he had clear sailing to a touchdown. Lauterman kicked goal. It was a beautiful piece of running, with Rehrig getting in some nifty interference work. It was Rehrig's recovery of a Hollywood fumble on the Foothillers' 15-yard mark that put the Mechanics in position to score their opening touchdown.

The third Poly score came about as the result of another fumble, Simon recovering a Movie eleven boot on the 13-yard line. Hollywood held and punted, but the kick was short and the Mechanics started all over again. Two Poly penalties, one for five yards and the other for fifteen, followed and it looked as if there would be no more scoring in the half, but Weilen uncorked a pass to Simon and the latter ran sixteen yards for the third touchdown. Lauterman kicked goal.

REAL BATTLE

Hollywood braced and gave the Poly lads a battle of it in the third quarter, rushing the ball to the Mechanics' 15-yard line, only to be held for downs at this point. Brennan's crew then turned around and marched up the field to the one-yard mark, where Sauers recovered a fumble and postponed the next Poly touchdown a few minutes. Griffith soon carried the ball over and Lauterman made the total 28 to 0 with his fourth straight goal kick.

Brennan threw in a host of subs in the final quarter, but they seemed to think the score wasn't large enough and set about making another touchdown. Ford of Hollywood fumbled on his own 10-yard mark, Robertson recovering for Poly. Griffith took the ball to the 5-yard line, but here the Mechanics fumbled and Hollywood

(Continued on Page 10, Column 4)

Established Twenty-Three Years

THERE'S real pleasure in wearing a LOGANIZED STETSON. You Know — and Everyone Else Knows — That There's Nothing So Fine—So Tasteful — So Stylish.

$7.50 to $35

LOGAN THE HATTER
"Fashion Dictator"
628 South Broadway
LOS ANGELES' LEADING HATTER

Pioneers Start City League Season With 21-to-0 Victory Over Franklin

ROMANS SHOW SUPERIORITY

Make a Parade of Downs in Game at Housh Field

Blue and White Backs Show Up to Advantage

Franklin Holds Rivals Even in First Period

Unleashing a terrific, slashing attack in the last two quarters, L. A. High's Blue and White-clad eleven defeated Franklin High by a 21-to-0 score at Housh Field yesterday. Coach Bruce Kirkpatrick's machine made eighteen first-downs to the Printers' four, out-punted them and generally brought things all their own way after they got going. Fumbles, muffed punts and mistaken signals in the first quarter kept the ball deep in L. A. territory, but Franklin couldn't score.

Tommy Middleton, diminutive half, was the driving power behind the winning offensive. When Middleton went out in the second quarter the machine visibly slowed up. Moses, Alamada, Melton and Smith showed glimpses of brilliancy for the Pioneers also. Bill Berry was Franklin's whole team. Berry, who occupies a halfback position, ran the ends, backed up the line, hurled passes and made himself troublesome to the Romans in general.

In the first thirty seconds of play, Laird punted forty-five yards to the Blue and White 20-yard line. Cushing, 120-pound safety man, was hurried by the Franklin ends, and muffed. The ball bounded down to the 4-yard line, and Laird, himself recovered. On the next four downs, Franklin lost five yards, and L. A. took the ball on its own 10-yard line. The quarter was a series of punts and fumbles from then on. Franklin had the wind behind its kicks and kept the ball down with kick after kick. L. A. had to punt, being always in danger. Melton kept forty-yard boots going out consistently, or the Printers might have scored.

The first touchdown came in the last minute of the second period. After the two teams had see-sawed back and forth, each doing plenty of punting, Kammerlohr, Franklin left half, recovered a fumble on L. A.'s 40-yard line. The Blue and White forward wall held for three downs and Laird punted. L.A. made yards twice and kicked back. The ball sailed away from Eddie, Buff and Blue safety, and rolled to the 10-yard line, where it was recovered by Schulte. Laird's punt was mocked and recovered by an L.A. man who ran thirty yards the wrong way. However, Moses intercepted a pass on L.A.'s 40-yard line and went back to the Franklin thirty. Another pass, Alamada to Moses, gained thirty yards more. Moses was hit by three successive Franklin men, but staggered and slid across for the first score. Alamada converted and the half ended.

In the third quarter, both teams gave everything they had in the way of fight. Terrific tackling, running, blocking was shown in plenty by both sides. However, L.A. took the ball on its own 20-yard line, made six first downs in a row and went over for a touchdown. It was here that Smith, Alamada and Moses got in their work. Smith twice made yards all by himself, going right over center. Moses and Alamada ran the ends and threw passes to each other.

With but three minutes to play in the last quarter, Franklin, still fighting for every inch of ground, and showing a wonderful spirit, opened up with an aerial attack that made three of its four first downs and took the ball to L.A.'s 20-yard mark. Berry and Bates completed pass after pass, and the Roman stands were frantically shrieking to "hold that line," but L.A. couldn't do it. Tommy Middleton was again inserted. Middleton caught a pass directly from Bates's hands on the 10-yard line and twisted his way over the ninety yards to the third touchdown. The score:

L. A. High—21		Franklin—0
Melton	L.E.R.	Williamson
Moses	L.T.R.	Flynn
Wheir	L.G.R.	Griffith
Whiten	C.	Schultz
Pendergrass	R.G.L.	Hughes
O'Boyle	R.T.L.	Carter
DuPont	R.E.L.	Laird
Cushing	Q.	Bates
Middleton	L.H.R.	Berry
Kerr	R.H.L.	Kammerlohr
May	F.	Schulte

Substitutions—Los Angeles—Moses, Alamada, Smith, Turner, Razor, O'Haver, Edwards, Reed, Fessler, Beall, Kraus, Newton, Lewis; Franklin—Arms, Hock, Witt, Henry.

Touchdowns—Moses, Smith, Middleton.

Goals after touchdown—Alamada 2; Moses.

SCORE BY QUARTERS					
L. A. High	0	0	7	14	—21
Franklin	0	0	0	0	—0

Officials—Referee, Wells; Umpire, Middleton; Head Linesman—Wiseman. Field judge—Orebo.

COMPTON IS DEFEATED BY HUNTINGTON PARK

The dedication of Compton High's new athletic field was slightly marred when the home team lost to its ancient rivals, the Spartans from Huntington Park, 6 to 0, after an exciting grid game yesterday. The Spartans, coached by Verne Landreth, made the only score of the game in the second period when Fullback Kazzerowicz crashed over the line for a touchdown.

Compton tried for a field goal from the 20-yard line in the second period, but the kick went wide. The Spartans missed two field goal attempts.

RICKARD PLANS A WHALE OF AN ARENA

[EXCLUSIVE DISPATCH]

NEW YORK, Oct. 17.—Plans have been filed for Tex Rickard's new sports arena to be erected on Eighth avenue between Forty-ninth and Fiftieth streets. The estimated cost of the building is $2,500,000 and will seat about 25,000 persons. It will take the place of Madison Square Garden, which is soon to be torn down.

U.S.C. RESULTS AT COLISEUM

Play by play reports of the U.S.C.-Oregon Aggie football game in Portland will be megaphoned to the crowd at the Coliseum this afternoon during the Occidental-Santa Clara football game. A special section has been reserved for U.S.C. students, who will be informed of the various stages of the Trojans' first conference game of the season.

Standings

PACIFIC COAST LEAGUE

	W.	L.	P.c.		W.	L.	P.c.
Seattle	107	60	.543	Salt Lake	101	90	.510
L. Angeles	105	91	.5331	Vernon	96	101	.487
S. F'lsco.	100	92	.5319	Portland	89	106	.456
Oakland	102	96	.515	Sacramento	84	112	.429

Yesterday's Results

Los Angeles, 8; Vernon, 6.
Seattle, 5; Portland, 2.
San Francisco, 3; Oakland, 2.
Salt Lake, 9; Sacramento, 1.

Games Today

Vernon at Los Angeles, two games.
Oakland at San Francisco, two games.
Seattle at Portland.
Salt Lake at Sacramento.

SERAPHS TAKE RAGGED SCRAP

(Continued from Ninth Page)

singled and scored on Oliver's double over Hood's head. Groat blanked the Angels during the three innings he hurled.

There will be two today, with the first game starting at 1:30 o'clock. Ludolph and Fulton are carded to slab for the Tigers, while Krug will pick his two hurlers from Tom Hughes, Nick Dumovich and Chief Myers. Score:

VERNON	AB.	R.	H.	P.O.	A.	E.
Warner, lb.	4	0	1	9	0	0
Meusel, rf	4	0	1	0	0	0
Borton, ss	4	0	1	1	3	0
Murphy, s	4	1	1	1	3	0
O'Doul, lf	4	1	1	2	0	0
Thomas, cf	4	0	1	0	0	0
Griffin, 2b	3	0	0	3	2	0
Blade, ss	0	0	0	0	0	0
Fenner, p	3	1	1	0	3	0
Carsey, p	0	0	0	0	0	0
Swanson, p	0	0	0	0	0	0
Hannah, x	1	0	0	0	0	0
Totals	30	3	6	24	11	0

LOS ANGELES	AB.	R.	H.	P.O.	A.	E.
Wheler, rf	4	0	0	1	0	0
Beck, 2b	4	0	0	3	3	0
Durst, cf	4	0	0	2	0	0
Grimes, lb	3	0	1	10	0	0
Good, lf	3	0	0	1	0	0
Jenkins, s	3	0	0	1	3	0
Krug, 3b	3	0	0	0	3	0
McAuley, ss	3	0	0	1	3	0
Crandall, p	2	0	0	0	3	0
Spencer, x	1	0	0	0	0	0
Ramsey, p	0	0	0	0	0	0
Totals	32	0	1	19	15	0

x—Batted for Crandall in ninth.
xx—Batted for Crandall in 8th.

SCORE BY INNINGS

Vernon	1	2	3	4	5	6	7	8	9
Hits	2	2	0	1	1	0	0	0	0—6
Los Angeles	0	0	0	0	0	0	0	0	0—1
Hits	0	0	0	0	0	1	0	0	0—1

SUMMARY

Errors—Warner, Hood, Jenkins, Krug, Crandall. Sacrifice hits—Borton, Fenner, 4; Carsey, 0; Griffin, 0; Swanson, 0. Stolen bases—Murphy, 2; Fenner, 1; Crandall, 1; Durst, 1. Bases on balls—Off Fenner, 2; Carsey, 1; Swanson, 0; Ramsey, 1; Crandall, 2. Struck out—By Fenner, 2; Carsey, 0; Swanson, 0; Ramsey, 1; Crandall, 2. Hits batted—Off Fenner, 4; Carsey, 0; Crandall, 1; Thomas, 0; Swanson, 0; Ramsey, 0. Runs responsible for—Fenner, 3; Crandall, 3; Carsey, 1; Thomas, 2; Swanson, 0; Groat, 0; Ramsey, 1. Struck out—By Fenner, 2; Ramsey, 1; Groat, 1. Base on balls—Off Fenner, 3; Carsey, 1; Thomas, 2; Swanson, 2; Ramsey, 2; Groat, 1. Hit by pitched ball—Blade by Ramsey, Ramsey by Murphy. Home run—Durst. Three-base hit—Hood. Two-base hits—Hood, Krug, 2; Oliver, 2; McDonald, Borton, Murphy, Griffin, Thomas. Sacrifice hits—Krug, 2; Hood, 2; Mowdry, McDonald, Durst, Blade, Fenner. Base on balls—Off Ramsey, 1; Crandall, 1. Struck out—By Ramsey, 1; Crandall, 2. Double plays—McAuley to Beck to Grimes, 2; Ramsey to Grimes. Time—3 hours. Umpires—Barker and Carroll.

BEES TRIM SACS

[BY A. P. NIGHT WIRE]

SACRAMENTO, Oct. 17.—The Salt Lake Bees, with the fine pitching of McCabe, defeated the Senators here today, 9 to 1. McCabe was almost airtight and allowed but four scattered bingles. Two games will be played tomorrow. The score:

SALT LAKE	AB.	R.	H.	O.	A.	E.
Coumbe, lf	4	0	0	3	0	0
L'dmore, 2b	5	1	1	1	6	0
Frederick, cf	5	2	3	4	0	0
O'Dell, rf	3	2	0	0	0	0
Leslie, 1b	4	0	0	6	0	0
Lazzeri, ss	4	1	1	1	2	0
Pearce, 3b	4	1	2	1	2	0
Peters, c	4	1	1	7	0	0
McCabe, p	3	0	0	0	3	0
Ashbill, c	0	0	0	0	0	0
Totals	36	9	11	27	6	0

SACRAMENTO	AB.	R.	H.	O.	A.	E.
M'Ginnis, 3b	3	0	1	2	2	0
Kopp, lf	4	0	1	1	0	0
H'way, 2b	4	0	0	2	4	0
Shea, c	4	0	0	7	0	0
Davis, 1b	4	0	0	13	0	0
Brown, ss	4	0	0	0	2	0
Cheeseman, rf	4	0	0	1	0	0
Gorman, cf	4	0	0	2	0	0
Twitchell, p	3	0	0	0	4	0
Totals	34	0	2	30	12	0

SCORE BY INNINGS

Salt Lake	1	2	3	4	5	6	7	8	9
Base hits	2	1	1	0	1	1	2	2	1—11
Sacramento	0	0	0	0	0	0	0	0	0—0
Base hits	0	0	1	0	1	0	0	0	0—2

SUMMARY

Errors—Cunningham, Davis, 2; Brown. Runs responsible for—Twitchell, 7; McCabe, 1. Struck out—By Twitchell, 4; McCabe, 5. Bases on balls—Off Twitchell, 6; McCabe, 3. Passed ball—Shea. Stolen bases—Lazzeri, 2; Peters, 2; Gorman, Leslie, Pearce, 2. Three-base hit—Kopp. Two-base hits—Shea, Frederick, 2; Peters. Sacrifices—O'Dell, Shea, Leslie, McCabe. Runs batted in—Peters, 2; Leslie, Coumbe, 2; Lazzeri, McCabe. Double play—McGinnis to Hemingray to Davis. Time of game—2h. Umpires—Reardon and Casey.

Coast League Elevens Meet in Two Games

Santa Ana and Long Beach highs' elevens will clash in their annual grid grudge battle this afternoon on the Jackrabbit field in the feature Coast League football tussle of the day. Fullerton journeys to San Diego, where the other Coast contest will be staged. Today's games will mark the first round of play in the strong prep circuit. Whittier defeated Pasadena in the other first-round game yesterday.

Little is known as to how the strength of the Jackrabbits of this season compares with that of Long Beach's elevens in the past, but regardless the Green and Gold beach team is favored to win today. Santa Ana lost a practice game to Compton last week. While the Compton eleven is strong, it certainly is not in the same class with Long Beach.

San Diego lost a number of veterans from its last fall's squad and has a considerably lighter bunch this year than for several years back. Fullerton has managed to keep itself in the background so far this season and goes into the contest an unknown quantity. San Diego is favored because it has the advantage of playing on a home field.

AGGIE CONTEST TROJAN CRISIS

Henderson Says Team Needs Confidence of Win

U.S.C. Players Try Out Famous Sawdust Field

Long Auto Ride Takes Place of Grid Workout

BY ELMER C. HENDERSON
Coach U.S.C. Football Team
[EXCLUSIVE DISPATCH]

PORTLAND (Or.) Oct. 17.—The crisis of the 1924 football season will be reached by the University of Southern California eleven when it plays the Oregon Aggies here tomorrow afternoon.

I think the early season games down south have shown that we have a good team at U.S.C. this year. The showing made by the Trojans in their struggle with O.A.C. will prove whether or not that team is of championship caliber.

Success or failure of the season for our team this year will depend a great deal on our winning or losing the game. I don't mean that we won't be able to "come back" if we do lose, but a defeat at this stage of the game would put my squad in a hole that they would be fighting to get out of the rest of the schedule.

NEED CONFIDENCE

On the other hand a win over the tough Farmer eleven will give the Trojans the confidence that they have lacked throughout the first three games of our schedule. California and Stanford won't look half as impregnable if we get this first Pacific Coast Conference game tucked safely away in our victory bag.

I think that the U.S.C. players all realize the utter importance of winning tomorrow's game, and are going to play accordingly. Local experts all r un up the two elevens on a fifty-fifty basis. That means that the eleven that proves itself the better fighter will win.

The squad was taken out to Multnomah Field this afternoon and saw the field they will play on tomorrow. There are only a few inches of sawdust on the field, and with the grooming that has been promised, it should be in condition for a fast game tomorrow, providing the present clear weather holds up.

BIT SLOWER

All of the boys put on their cleats and tried out the field. They voted the sawdust slower than the turf of the Coliseum, but figure that they will be able to navigate fairly well. This was the only bit of practice today. The squad was taken on a three-hour ride along the Columbia River Highway this afternoon and the bracing air did the boys more good than a stiff practice session possibly could. The boys seem to be recovered from their staleness, but that is a thing that the game tomorrow will tell.

El Monte is Winner Over Bonita Grids

Displaying a superiority over their rivals, the El Monte High football squad defeated the Bonita gridders, 13 to 0, in a Valley League game yesterday.

El Monte scored a few seconds after the opening whistle when, after marching down the field on line plunges, the visitors worked into a scoring position on the 5-yard line from where Choens went over on a line buck.

Estrada scored the second touchdown for El Monte when he bucked across from the 10-yard mark after his teammates had moved the scene of battle from midfield.

Neither of the touchdowns was converted.

Choens and Estrada were the whole thing for the El Monte crew, both tearing off many long runs. The line-up:

BONITA (0)		EL MONTE (13)
Thompson	L.E.R.	A. Wilkerson
Miller	L.T.R.	Unrue
Ricks	L.G.R.	Reeve
Hart	C.	Workman
Martin	R.G.L.	Olsen
Phipps	R.T.L.	McCune
Morris	R.E.L.	Keeler
Allen	Q.	Partmer
Richards	L.H.R.	Choens
Simpson	R.H.L.	P. Wilkerson
Ball	F.	Estrada

Touchdowns—Choens and Estrada.

SCORE BY QUARTERS

El Monte	7	6	0	0	—13
Bonita	0	0	0	0	—0

Vandals Pull Off Rally and Crush Cougars

[BY A. P. NIGHT WIRE]

MOSCOW (Idaho) Oct. 17.—The University of Idaho defeated the Washington State College football team here this afternoon, 19 to 3, by making a spectacular finish in the last period after both teams had gone scoreless in the first three periods. Washington State took the lead by a drop kick in the fourth quarter, but Idaho came from behind and scored three touchdowns on long runs by Cameron, Nelson and Reget.

In the fourth quarter, Hales of Washington State made a thirty-five-yard drop kick for three points. Idaho forged ahead soon after by a series of line bucks and a seventeen-yard left-end run by Reget, who scored a touchdown and kicked goal. Idaho scored again when Reget passed thirty yards to Nelson, who ran forty yards for a touchdown.

Cameron of Idaho intercepted a pass and ran thirty-five yards for a third touchdown. Idaho failed to kick goal and the score was, Idaho, 19; W.S.C., 3.

INGLEWOOD AND VENICE IN TIE TILT

High School Footballers Stage Heated Game and End Up in 7-to-7 Deadlock

Venice and Inglewood varsity football teams fought a 7-to-7 tie in a heated skirmish on the Gondolier gridiron yesterday afternoon, which terminated while darkness was fast coming on.

The Canal City squad scored first in the initial quarter following a series of bucks and end runs. A long run by Hawley brought the ball to within striking distance. Solomon took the pikskin over for Venice from the 2-yard line. Solomon failed to kick the ball between the uprights, but an Inglewood man was offside and the point after goal was awarded the Venetians.

Williams intercepted a Venice pass early in the second quarter, and ran fifty yards for a touchdown. Capt. Apfel booted the pill for the extra point.

The remainder of the game was a continual series of punts, which found the Venetians having a slight edge. In the last minutes of the final quarter Inglewood began an aerial attack. Two passes were completed and it began to look as if the Sentinels would score. Venice held, however, and the skirmish was over a short while after.

Yesterday's tilt marks Venice's second tie game of the 1924 season.

Venice—7		Inglewood—7
Emerson	L.E.R.	Wilson
Anthony	L.T.R.	Cosby
Tyner	L.G.R.	Blackwell
Carr, Wolf	C.	Grow
Thurlow, Slusher	R.G.L.	Friel
Swabeda	R.T.L.	Knowles
West	R.E.L.	Rose
Hawley	Q.	Williams
McCreery	L.H.R.	Neville
Williams	R.H.L.	Apfel, Nazzea
Solomon	F.	Ferguson

SCORE BY QUARTERS

Venice	7	0	0	0	—7
Inglewood	0	7	0	0	—7

HOLLYWOOD IS EASY FOR POLY

(Continued from Ninth Page)

punted out. The kick was short and Ford gathered the leather to his bosom and marched twenty-six yards for the final score. The goal kick was wide. Final score, 34 to 0.

In addition to Griffith, Weilien, Lauterman, Capt. Handy and Judy played nice ball for the winners, Hanby and Adams stood out for Joe Kelly's team, who really are not as bad an outfit as the score would seem to indicate. At times they showed great power. The eleven that beats Poly will win the City League title.

The line-ups:

Poly—34		Hollywood—0
Simons	L.E.R.	Bergeron
Handy	L.T.R.	Schurch
Brown	L.G.R.	Bowlen
Judy	C.	Sayers
Cleveland	R.G.L.	Burtcriden
Goodsell	R.T.L.	Watkins
Behrig	R.E.L.	Green
Dilworth	Q.	Myar
Stevens	L.H.R.	Hanby
Griffith	R.H.L.	Adams
Waterman	F.	Black

SCORE BY QUARTERS

Poly	0	21	7	6	—34
Hollywood	0	0	0	0	—0

Touchdowns—Griffith, 2; Simons, Waller, Ford. Goals after touchdowns—Lauterman, 4. Substitutions—Poly—Norman, Cramer, Carroll, Weilien, Post, Ford and a host of others; Hollywood—Fry, Gerber, Beamis, Layton, McCabe, Fuller, Foell, Boutney Warren and then some. Referee—Daugherty. Umpire—Whittier. Head linesman—Cousens. Field judge—Blair.

WHITTIER CAPTURES TILT

Poet Eleven Defeats Pasadena Heavyweights by a 15 to 6 Score in Coast League Opener

[EXCLUSIVE DISPATCH]

WHITTIER, Oct. 17.—The Coast League football season was auspiciously inaugurated here today when the Poet preps, unlimited, defeated the Pasadena High School first team 15 to 6, in a game that had all the ear-marks of early season form.

Both teams repeatedly lost the ball on downs, and the aerial route to the goal seemed but little better. Whittier scored first when after working the ball, principally by two passes of 20 yards each, down to the 5-yard line Winger, left half, went over for a touchdown and Antle converted.

Pasadena came back with a touchdown in the same canto Canterno, left half scoring on a line buck. The try for goal failed. The game dragged along without particular interest until near the end of the fourth quarter Horton, Poet center, recovered a Pasadena fumble and galloped ten fleet yards for a second touchdown. The goal was missed. In the last moments of play Whittier punted, and Ramsey for Pasadena received the ball and was downed behind his own goal line.

As a curtain raiser for the first team game the flyweights, 110-pounders, tangled in a snappy game of ten-minute quarters, the locals defeating the Crown City lads, 14 to 0. The line-ups:

Whittier (13.)		Pasadena (6.)
Layne	L.E.R.	Rainbrook
Antle	L.T.R.	Ward
Harner	L.G.R.	Clark
Horton	C.	Stewart
Cole	R.G.L.	Addis
Scantlin	R.T.L.	Simons
McGreary	R.E.L.	DeGroot
McCaslin	Q.	Ramsey
Winger	L.H.R.	Kavel
Davis	R.H.L.	Canterno
Partridge	F.	Barnes

Touchdowns—Whittier, Winger, Horton; Pasadena, Canterno.

Goal after touchdown—Antle.

SCORE BY QUARTERS

Team—	1	2	3	4	Tl.
Whittier	7	0	0	8	15
Pasadena	0	0	0	6	6

Referee, Reinhardt; umpire, White; head linesman, Cozi field judge, Storey.

Whittier 110s (14.)		Pasadena 110s (6.)
Long	L.E.R.	West
McCartney	L.T.R.	Stroud
Hull	L.G.R.	Mohs
Gates	C.	Kemper
McAdam	R.G.L.	Bullock
McMasters	R.T.L.	McKunsky
Winget	R.E.L.	Forster
Behnke	Q.	Steele
Midtlin	L.H.R.	Williams
Cooper	R.H.L.	Smith
Ramsey	F.	Bliss

Touchdowns—Behnke and Ramsey.
Goals after touchdown—Behnke, 2.

SCORE BY QUARTERS

Team—	1	2	3	4	Tl.
Whittier	0	7	7	0	14
Pasadena	0	0	0	0	0

Redlands High Beats Chaffey Prep Eleven

[EXCLUSIVE DISPATCH]

REDLANDS, Oct. 17.—Redlands High School started the Citrus Belt League season in fine shape here this afternoon by defeating Chaffey, 34 to 3. Redlands, credited with having the lightest and greenest team of years, showed considerable versality in passing in open field running and on the defense.

Teal was the star of the open-field running, pulling off a number of long runs. Anderson was the plugger who was sent in to take the ball over, and Brown did the kicking. Between them they made a total of 5 touchdowns.

Chaffey scored 3 points on a field goal kicked in the third quarter.

OAKLAND LADS LOSE IN NINTH

(Continued from Ninth Page)

8 1-3. Charge defeat to Boehler. At bat off Boehler, 31. Hits batted off Boehler, 8. Runs scored off Boehler, 1. Runs responsible for—Williams, 2; Boehler, 1. Struck out—By Williams, 2; Boehler, 2. Bases on balls—Off Williams, 2; Boehler, 4. Hit by pitched ball—Yelle by Boehler, Robinson. Two-base hits—Kelly, Ritchie Sacrifice hits—Mulligan. Runs batted in—Kelly, Arlett. Double plays—Killeen to Rhyne to Killeen; Rhyne to Kilduff to Killeen; Mulligan to Kilduff to Killeen. Left on bases—Oakland, 5; San Francisco, 12. Time—1:30. Umpires—Guthrie and Flynn.

PORTLAND (Or.) Oct. 17.—Seattle won again from Portland today, the final score being 5 to 2. For five innings it was a battle with the Beavers out in front on a two-run rally, which Pitcher Rachac started with his homer off Vean Gregg.

In the fifth the Suds slipped over one tally on Red Baldwin's double and Osborne's single and in the sixth they lit on Rachac after two were out for three more. Another double by Red Baldwin started it. Beals Becker gave the Suds their fifth run with another homer in the sixth. The score:

SEATTLE	AB.	R.	H.	O.	A.	E.
Osborne, rf	4	0	1	1	0	0
Brady, 2b	4	1	1	4	4	0
Mahaffey, lf	4	0	0	0	0	0
Becker, cf	4	1	1	2	0	0
Bowman, 1b	3	0	1	11	0	0
Wm'son, 3b	3	0	0	1	2	0
Yelle, ss	3	0	0	2	3	0
Rachac, p	3	1	1	0	3	0
Totals	32	3	5	27	12	0

PORTLAND	AB.	R.	H.	O.	A.	E.
Boone, 2b	4	0	0	1	3	0
Brazill, lf	3	0	0	1	0	0
Cox, rf	4	0	1	1	0	0
Reed, 1b	4	0	1	9	0	0
Hinch, cf	4	0	0	2	0	0	
Distel, ss	4	0	0	2	3	0
Daly, c	4	0	1	4	0	0
Regan, p	3	0	0	0	3	0
Yerkes, x	1	0	0	0	0	0
Totals	31	0	3	20	9	0

x—Batted for Jones in 8th.

SCORE BY INNINGS

Seattle	1	2	3	4	5	6	7	8	9
Base hits	0	0	0	0	0	1	2	1	1—5
Portland	0	0	0	0	0	0	0	0	2—2
Base hits	1	0	1	0	1	0	0	0	0—3

SUMMARY

Errors—Cox, Poole, Daly, Rachac. Runs responsible for—Gregg, 1; Rachac, 2. Hit by pitched ball—Brady. Struck out—By Gregg, 4; Rachac, 3. Bases on balls—Off Rachac, 2. Runs responsible for—Becker. Two-base hits—E. Baldwin, 2; Brazill. Sacrifice hits—Gregg. Double plays—Bowman to Poole; Crane to Brady to Bowman; Poole to Distel to Poole. Time of game—1h. 55m. Umpires—Brashear and Bulmidge.

FOOTBALL RESULTS

College of Idaho, 40; Montana School of Mines, 7.
Texas A. & M., 40; Arkansas Aggies, 0.
Loyola, 32; Mississippi State Teachers' College, 0.
Illinois College, 0; McKendree College, 0.
Williston, 14; Wesleyan, 6.
Bradley, 6; Lombard, 7.
Haskell Indians, 28; Midland College, 0.
Austin College, 29; Henderson-Brown, 13.
Hendrix, 19; Arkansas College, 6.
West Tennessee State Normal, 33; Jonesboro Aggies, 0.
Oakland City College, 0; Central Indiana Normal, 6.

The Boston University vs. Brown football game at Providence the 18th inst. may provide a trial of a system of the "play system," the time being eliminated and the contest being decided by a certain number of plays. The unique proposal has been made by Dr. Charles Whelan of Boston University.

TEACHERS DOWNED BY S.C. FROSH

Orsatti is Outstanding Star in Lop-Sided Game at Bovard Field

Outplaying their lighter opponents, the University of Southern California freshmen defeated the Santa Barbara Teachers' College, 46 to 9, in a practice grid battle at Bovard Field yesterday. Realizing the futility of straight football, the Santa Barbara Roadrunners resorted to frequent aerial attacks which were ineffective. The Teachers were inexperienced and indulged in a great many fumbles.

Orsatti was by far the biggest star on the freshman squad. Playing quarter, his leadership was invaluable to the team. He was also the biggest ground gainer. Orsatti is playing quarter in Morley Drury's place, who is laid out with a cracked jaw, and he is holding down the berth with credit. Coach Chet Dolley had a strong line, which gave the Santa Barbara men a job to break, but which was continually offside. The team was penalized often fer holding, and off-sides.

For the Teachers' College Anderson did most of the work by his remarkable passing. Baronov and Vince did a lot on the receiving end.

U.S.C. Frosh.		S.B.T.C.
Edwards	L.E.R.	Kelm
Baldridge	L.T.R.	Annis
Mulcalie	L.G.R.	Gillette
Rhoades	C.	F. O'Reilly
Wescott	R.G.L.	Brooks
Boren	R.T.L.	Hawkins
Jones	R.E.L.	Linder
Orsatti	Q.	Garber
Williams	L.H.R.	Hollingsworth
Dyer	R.H.L.	Anderson
Galindo	F.	Vince

Substitutions—Both teams used a great many reserves.

Touchdowns—Dyer, Orsatti, Williams, O'Malley, Thomas, F. O'Reilly.

Goals after touchdowns—Orsatti, Foss, Williams.

SCORE BY QUARTERS					
Team—	1	2	3	4	Tl.
Frosh	20	14	0	12	46
S. B. T. C.	0	0	0	9	9

CAPACITY CROWD

[EXCLUSIVE DISPATCH]

NEW YORK, Oct. 17.—That a capacity crowd will witness the opening game of the American League season at Griffith Stadium in Washington next year is practically assured. Since the Senators won the world series from the Giants, President Clark Griffith has been swamped with requests for seats for the opening game. At this rate the world champions are in for a very prosperous 1925 season.

Miss Lucile A. Harrington has charge of soccer football in the Boston playgrounds.

Camp Goods
Tufts-Lyon Arms Co.
609-611 So. Olive St.
514 West Sixth St.

Ascot Speedway
Auto Races Sunday
Oct. 26th, 3 P.M.

RACKETERS INVADE MEXICO TOMORROW

The biggest army that has invaded Mexico since Gen. Pershing did his stuff a few years ago, will leave here tomorrow for the Mexican tennis championships at Mexico City next week. The party is boosed, as far as the Pacific Coast end is concerned by Bob Kinsey and includes not only a flock of distinguished tennis players but numerous "passengers" as well.

From Los Angeles will be Miss Mary Browne, Mrs. T. H. Dudley, Miss Marion Williams, Mrs. Daniels, Miss Elizabeth Sherk, Miss Alice Hanchett, Mr. and Mrs. J. L. Tatum, Mr. and Mrs. R. E. Callahan, Tom Ferrandini, Miles Reinke and Tom Gallery. From San Francisco there will be Bob and Howard Kinsey and their mother, Ray Casey, Neal Brown, Anna McCune, Lucy McCune, Winifred Suhr, Charlotte Hosmer and numerous friends and relatives.

The party goes in a special car from Los Angeles to El Paso and there joins forces with an eastern delegation including Vinnie Richards, Howard Voshell, Nat Niles, Wallace Johnson, Sam Hardy, S. W. Herrihew and several others. The trip will take approximately three weeks.

MOTORMATES
©1924—A. O. CO.
ASSOCIATED
MORE MILES TO THE GALLON
GASOLINE
CYCOL MOTOR OIL
FREE FROM DESTRUCTIVE SULPHO COMPOUNDS
Sustained Quality
ASSOCIATED OIL COMPANY

klin
S
BY
OSH
ling Star
Came at
ter oppo-
Southern
feated the
College,
rid battle
y. Realis-
t football,
drunners
erial at-
tive. The
enced and
y fumbles.
he biggest
uad. Play-
rship was
He was
ainer. Or-
in Morley
d out with
is holding
dit. Coach
rong line,
rbers men
n was con-
team was
iding, and
ollege An-
work by his
ronov and
receiving

Oakland
Be sure to see the powerful Oakland 6-54 —all Eight Models now on display
Oakland
Why not Smoke the Finest
Dunhill
LONDON CIGARETTE
A Quarter for Two
HOLLYWOOD LEGION STADIUM
BOXING
Dway
unday
P.M.
Times Want Ads
The shortest distance to Result buyer and seller

Conference Grid Elevens in Two Contests

CALIFORNIA TECH WILL TAKE ON POMONA TEAM

Whittier Plays Host to Grizzlies in Other Tussle; Baker Out of Caltech Line-up

Two important Southern California Intercollegiate Conference gridiron battles are carded for this afternoon, Coach Eugene Boles' Pomona College athletes entertaining California Tech at Claremont while Jimmy Cline and his local University of Whittier players will journey to Whittier to take on the Caltech team.

The first conference games of the season for both the Sagehens and Grizzlies, and there is much interest in the contests throughout the state.

Several weeks ago the Pomona team would have been favored to beat the Engineers about 2 to 1, but today the squads are pretty evenly matched. Nixon will be without the services of two of her best backfield men, Merritt and Hall, who were injured in the California U.S.C. games. Jack Baker, star, will not be at his halfback berth.

Pomona's standpoint the game rests almost entirely with Roland Clark, flashy stepper who has played such splendid ball to date. Having been a consistent ground gainer against California, it is expected that Clark will bust the Caltech line for considerable yardage today. The burden of the Engineer attack will fall to Horsey Alderman, captain, and Leighton Stanton—that is, in case Baker is unable to play.

One touchdown should separate the teams, with the Sagehens favored to win by that margin because of their more polished attack. Whittier ought to bowl over the Grizzlies fairly easily. There have been ominous growls from the lair of the little bear of late, however, and something in the nature of a genuine surprise party may be awaiting Coach Perry's Poets.

SERAPH PLAYERS GET $100 BILLS

To show his appreciation for the Angels' sensational spurt, which carried them from the cellar to second place in less than two months, Joe Patrick, president of the Los Angeles club, announced yesterday that he would give each member of the team a $100 bill no matter where they finished in the standings.

Patrick also announced that the $5000 bonus offered to the Los Angeles club providing they won the pennant also stands. The Angels are two games behind Seattle.

R-SLOOPS TO CLOSE UP SEASON

Races Today and Tomorrow End Year of Yacht Racing Off Harbor

Five R-class racing sloops will close the season of the California Yacht Club in two lengthy races this afternoon and tomorrow off Los Angeles Harbor. Each of the five boats entered for the events has garnered considerable glory to itself and the outcome of the races thereby gains added importance.

The windjammers billed to answer Edson B. Shock's starting gun today, with their skippers, follow: Angela, Ben Weston; California, Lyman Farwell; Peggy, Harry Fisher; Lady V, Ray Schauer, and the Patricia, Pierpont Davis.

Today's race will be over the Minor Fill-Point. Fermin course, consisting of a short run to Breakwater Light, a beat up the coast to the whistling buoy and a spinnaker run back. The boats will run twice around, a distance of sixteen miles. Tomorrow's event will probably be run over the triangular twelve-mile course from the Outer Harbor to Point Fermin and thence to Long Beach and return.

Pierpoint Davis and his crew from the Patricia are still livened up over their victory last Sunday in the Angela and Peggy and are out to repeat. Under normal weather conditions one of these three craft should win, although if the weather pipes up strongly the California will get the edge.

The Debra, this year's champion of the California Yacht Club, has been laid up for the season and her owner, Ben Weston, is scheduled to be at the stick of Syl Spalding's Angela, Lipton Cup winner.

SPEED DEMONS RACE ON VENTURA TRACK

[EXCLUSIVE DISPATCH]

VENTURA, Oct. 17. — Leon Duray, world's champion dirt-track driver, Frank Lockhart, Cliff Bergere and several other noted automobile racing stars are in Ventura tuning up their cars for the auto race meet to be staged at Seaside Park on Sunday afternoon. Duray has made the best time in practice with Lockhart and Bergere being tied, just one-fifth of a second slower than the big Frenchman. Six races are on the program, with a diamond medal and trophies. The Douglas Fairbanks Cup is another.

CLOSE FINISHES FEATURE SPORT

County Fair Racing Thrills Large Attendance

Fans Get a Kick in Second Heat of First Tilt

Pomona Program for Today is Very Promising

[EXCLUSIVE DISPATCH]

POMONA, Oct. 17.—Neck-and-neck finishes which brought the crowded stands to their feet prevailed at the Los Angeles county fair horse-racing program this afternoon. Although the crowd today was not so large as yesterday, the grand stand and bleachers were filled to capacity. The large crowd that lined the track yesterday was missing today. The winning harness event horses took each heat in their respective races, but were forced to the limit in nearly every instance.

The fans were given a thrill in the second heat of the first race, when Guyana Borden forged from fourth place at the half to a second at the wire, finishing a head behind Hal Paxton, Jr. The third heat was a neck-and-neck affair between the gelding and the mare. In the third heat of the second race Walter Dillon came from behind the field and pushed Topsy Pointer hard for a win, only to break a length from the pole.

Royana Mac was never headed in the third race, winning by a safe lead in each heat. Prince Mason held second for the distance in the second heat, but was nosed out at the wire by Alicia McKlyo. The bangtails ran a fast four-and-one-half furlongs. Wild Thoughts, Taplan up, captured the race, taking the lead from the start.

Today's results follow:

First race, 2:20 pace, one mile, purse $500:

Guyana Borden (Rees)	2	2	1
Goldie D'Oro (Hartell)	3	4	2
Bartha D. (Metz)	4	3	3
Hal Paxton, Jr. (Woolcock)	1	1	4
Louise Ostansley (Gilbert)	5	5	5

Time, 2:13¾, 2:12½, 2:13¾.

Summary: Hal Paxton, Jr., first; Guyana Borden, second; Goldie D'Oro, third; Bartha D., fourth; Louise Ostansley, fifth. Time, 2:12¾, 2:13¾.

Third heat—Guyana Borden, fifth; Billy J., Yalou Yeva Hall, Hal Marie scratched.

Second race, 3-year-old pace, one mile, purse $625:

Santa Crysta (Rees)	2	3	3
Direct Volo (Quinn)	3	1	1
Topsy Pointer (Hartell)	1	2	2
Walter Dillon (Helman)	4	4	4

Time, 2:13¾, 2:13¾, 2:15¾.

Summary: Topsy Pointer, first; Walter Dillon, second; Santa Crysta, third; Direct Volo, fourth. Time, 2:13¾.

Third race, 2:20 trot, one mile, purse $500:

Prince Mason (Rees)	2	2	2
Alicia McKlyo (Metz)	3	3	4
Tom Moore (Atkinson)	5	5	Dr.
Golden West (Chiles)	1	4	1
Royana Mac (Woolcock)	4	1	3

Time, 2:15¾, 2:14¾, 2:15¾.

Summary: Royana Mac, first; Golden West, second; Alicia McKlyo, third; Prince Mason, fourth. Time, 2:14.

Fourth race, running, four and one-half furlongs, purse $150: Won by Wild Thoughts (Taplan.) Al Hoefest (Whittingham) second; Hollentot (Kellum) third, Red Man (Crawford) fourth. Time, 0:57.

Entries for tomorrow's races are as follows:

First race, free-for-all race, one mile, purse $500: Civilian, Bully H., Lizzie C., Bobby O.

Second race, special exhibition, one-mile performance against time, 2-year-old trot: Maid Dillon.

Third race, free-for-all trot, one mile, purse $650: Mary Miles, Miss Logan, Captain D., Dr. Mayo, Raisin Express.

Fourth race, 2-year-old pace, one mile, purse $425: Captain Volo, Direct Leo, Jones Hart, Polly O.

Fifth race, running, four and one-half furlongs, purse $150: Al Hoefest, 118; Hollentot, 118; Meteor, 115; Gulfthower, 115; Marvel G., 105; Redeye, 115.

Sixth race, running, Au Revoir Handicap, one and one-sixteenth miles, $150: Mad Trooper, 115; Roy De, 115; Skeet, 113; Dominator, 120; Hollentot, 119; Hal Right, 115.

ROOSEVELT HIGH LADS IN MAT TOURNAMENT

Carl Johnson, wrestling instructor of the Hollywood Athletic Club, announced last night that Coach Lee of the Roosevelt High School is entering two boys to compete in the Pacific Coast wrestling championships to be held at the Movie City club the 29th and 30th insts.

TENNIS TOURNEY ON TODAY

Play in Los Angeles County Championships Will Start This Morning on Local Courts

Play will start today in the Los Angeles county tennis championships on the courts of the Los Angeles Tennis Club. Although a husky aggregation of star players is departing for Mexico tomorrow, there are plenty of topnotchers left here for the county title play.

Harvey Snodgrass, the finest player developed in Southern California during the last decade, will have to fight his way to the title over the bodies of such demons as Walter Wesbrook, Harold Godshall, Ralph Sindorf, Gene Warren and the like. Among the women stars will be Mrs. W. M. Henry, who has held the title several times; Miss Jessie Grieve, also a former champion, and numerous of the younger players who have been coming to the fore with great rapidity lately.

The schedule of play follows:

9 A.M.

Court 1—Dick Stone vs. Joe Ritter.
Court 2—J. Delara vs. Walker.
Court 3—Ward Johnston vs. John Stopp, Jr.
Court 4—Ted Easton vs. J. Barron.
Court 5—D. Miller vs. John Thomas.
Court 6—R. Malone vs. T. Ransom.
Court 7—L. A. White vs. Ben Jones.
Court 8—George Bergstrom vs. A. Bennett, Ephlin.
Court 9—D. Smith vs. Joe Phillips.

10 A.M.

Court 1—Dale Izenbuth vs. D. Dejenner.
Court 2—R. Laird vs. S. Kaser.
Court 3—Charles Benson vs. Charles Wessner.
Court 4—Trow Stephens vs. M. Sheldon.
Court 5—Roy Nelson vs. Ted Van Etta.
Court 6—Walter Westbrook vs. Francis Dean.
Court 7—Mrs. Mullineaux vs. Mrs. Phillips.
Court 8—Mrs. Hood vs. Mrs. Holmes.
Court 9—Miss Thorpe vs. Mrs. Royce.

11 A.M.

Court 1—Jack Reed vs. John Stopp.
Court 2—Wessner vs. Marsh.
Court 3—Wilson vs. Dickenson.
Court 4—Grossi vs. Ritter.
Court 5—Miss James and partner vs. Mrs. Royce and partner.

12 M.

Court 1—Izenbuth and Aiken vs. Stephens and Brady.
Court 2—Bergstrom and Barron vs. Thomas and Bennett.
Court 3—Easton and partner vs. Miller and Malone.
Court 4—White and partner vs. Walker and Dejenner.
Court 5—Mrs. Sullivan vs. Miss D. Robinson.

1 P.M.

Court 1—Warren vs. Dixon.
Court 2—Mosier vs. Phillips.
Court 3—Rioverro vs. Aller.
Court 4—Sindorf vs. Quisenberry.
Court 5—Sturdevant vs. Barker.
Court 6—White vs. Meyer.
Court 7—Todd vs. Mitchell.
Court 8—Miss James vs. winner Mrs. Mullineaux vs. Mrs. Phillips.

2 P.M.

Court 1—Snodgrass vs. Reynolds.
Court 2—Langdon vs. Wabraushek.
Court 3—Varisel vs. Ingham.
Court 4—Anderson vs. Jones.

3 P.M.

Court 1—Barker and Sinsabaugh vs. Gibson and Ephlin.
Court 2—Wilson and Mitchell vs. White and partner.
Court 3—Meyers and Marsh vs. Quisenberry and Nelson.

4 P.M.

Court 1—Dixon and Greene vs. Reynolds and Penny.
Court 2—Jones and Reed vs. Wilson and Davis.
Court 3—Robinson and White vs. Anderson and partner.
Court 4—Varisel and partner vs. Mosier and partner.
Court 5—Winner White vs. Meyer vs. winner Todd vs. Mitchell.

DURAY MAY ENTER RACE

Following the announcement of George Bentel of the coming from the East to Los Angeles for the Ascot Speedway race meet on Sunday afternoon, the 26th inst., of Fred Lecklider, Ralph Ormsby and Jack Petticord, Bentel gave out the news last night that "Lee" Allen, Illinois champion, winner of the recently contested Hawthorne Motor Derby in Chicago, will be among those who line up in the opening event of the winter racing season.

Allen has never raced on the Pacific Coast, but is a prime favorite among the big State Fair patrons and has won many notable victories over Chicago, Detroit, Indianapolis, St. Paul and Milwaukee tracks during the past two years. He drives a 366-cubic inch Frontanac motor in an extremely light chassis and, when right, the combination is invincible on a track such as Ascot.

Ascot speed fans are speculating on what will happen when a car of equal power and displacement as that driven by Leon Duray, piloted by a driver of the dare-devil type represented by Allen, meets the Duray-supercharger-Miller combination over Ascot track. Duray, scheduled to leave for Australia last Monday, but unable to leave on account of having to have Harry Miller rebuild the rear end of his car which broke up in the handicap race last Saturday night, drives in Ventura tomorrow afternoon. Bentel is making an effort to have Duray remain here until the 26th inst. and meet Allen, Petticord, Lecklider, Ormsby and other stars coming here from the East. A cable is expected from Australia by Monday setting back the initial appearance of the Frenchman at the new Sydney speedway.

NOTICIAS MUNDIALES DE ULTIMA HORA

En obsequio a nuestros numerosos amigos de habla española, y para beneficio de los lectores americanos de "The Times" que estudien esa lengua, publicamos diariamente esta columna en castellano, con un extracto de las más importantes noticias de última hora.

Buena parte del futuro progreso de Los Angeles, que es la metrópoli de los Estados Unidos que más cercana se halla a territorio latino-americano, habrá de depender de las relaciones que logremos establecer con nuestras hermanas, las repúblicas del sur. Para que lleguen a ser enteramente cordiales, no hay nada tan importante como que nuestros ciudadanos se familiaricen con la lengua castellana. Tan se dan cuenta de este hecho nuestros habitantes, que hay al presente más de 25.000 personas que estudian español en Los Angeles. A ellas les conviene leer todos los días esta columna, en la que encontrarán español correcto y enteramente moderno.

NOTAS TELEGRAFICAS

El Shenandoah Avistado en Eureka

SAN FRANCISCO, Octubre 17.—El Shenandoah, que no voló por sobre la ciudad de San Francisco, como se esperaba lo hiciera esta mañana temprano, sino que pasó de largo por la costa, fue avistado a las 4 p.m. en Eureka, según informes que llegaron de dicho lugar.

Sábese que en esa región ha encontrado tiempo favorable el inmenso dirigible, y que éste va avanzando sin novedad y a buen paso.

Los que conocen bien la topografía del territorio que queda más allá de Eureka, dicen que es una comarca silvestre, cubierta en parte de bosque, y muy poco poblada; por lo tanto opinan que no es de esperarse se reciban más noticias del Shenandoah antes de que éste entre en el Estado de Oregon.

Se recibieron aquí radiogramas de los oficiales que mandan la aeronave, en los que expresan su sentimiento por no haber podido visitar esta ciudad. Viéronse obligados a desviarse de ella debido a la espesa capa de niebla que flotaba sobre San Francisco, que hubiera privado de visibilidad a los viajeros. Los actuales planes son de visitar a San Francisco en el viaje de regreso del Shenandoah.

La Ciudad Oculta por un Banco de Niebla

A BORDO DEL SHENANDOAH, Octubre 17.—Ni siquiera el pálido brillo de la ciudad dormida pudo verse a través de la densa capa de niebla, cuando el dirigible Shenandoah bogaba lentamente por encima del Faro de Farallone, hoy a las 6:15 a.m., a treinta millas de San Francisco.

El Teniente de Navío Reginald Houghton, que estaba de guardia en el puente, despertó al Capitán de Corbeta Lansdowne y al Contraalmirante Moffett, que dormían tendidos en la quilla, y éstos resolvieron que, dada la escasa visibilidad, no se alteraría el derrotero que llevaba el dirigible, para visitar a la ciudad.

Se enviaron telegramas al Alcalde y a las autoridades navales de la ciudad portería, lamentando no poder volar sobre ella. Puntos Reyes pudo verse claramente cuando rompió el alba, pasando el Shenandoah sobre ese punto a las 7 a.m., y se hizo luego rumbo al noroeste en dirección de Punta Arenas. La nave iba navegando contra el viento, a una velocidad de veinticuatro millas por hora.

Extranjeros Expulsados de Méjico

CIUDAD DE MEJICO, Octubre 17.—Hoy ordenó el Presidente Obregón que fueran expulsados del país ocho comerciantes ricos de Puebla, por no haber obedecido la ley de mejicana del impuesto sobre utilidades. Todas son personas significadas entre los negociantes extranjeros de Puebla, y están identificadas con las labores de la Cámara de Comercio. Cuatro de los sentenciados a expulsión son franceses; dos, españoles; uno, alemán, y uno árabe. Se les dieron cinco días de plazo para que salieran del país.

Este acto del presidente sienta un importante precedente, según manifiestan los principales hombres de negocios extranjeros de esta ciudad, pues significa que los extranjeros no tendrán derecho de apelar a los tribunales para defenderse de la aplicación del Artículo XXXIII.

Aunque las cámaras de comercio de toda la república se están oponiendo a la aplicación del impuesto sobre utilidades, han tenido poco éxito en su campaña. La Cámara de Comercio Americana es una de las agrupaciones que se ha opuesto a dicha contribución, aunque las casas americanas, según se sabe, se han estado sometiendo a la ley. Los americanos son de los más afectados por la disposición, pues tienen obligación de pagar el impuesto referido, tanto aquí como en los Estados Unidos.

NOTAS LOCALES

Kid McCoy se Finge Enfermo para Escaparse del Jurado

Kid McCoy, héroe de muchos combates en el tablado del boxeador, está poniendo en práctica las fintas y esquives de sus días de gloria como pugilista, fingiendo demencia antes de que le llegue el aviso de la batalla mayor que habrá de librar en su carrera: la de la vista de su causa por el asesinato de la señora Teresa Mors. Tal es la opinión de los alienistas que le examinaron ayer en la cárcel del condado, y esa es la substancia del informe rendido a los Tenientes Fiscales Davis y Dennisson por los doctores Victor Parking y Paul E. Bowers, que son los psiquiatras que examinaron ayer a McCoy.

La Fiscalía ordenó el examen del reo, a raíz de que informaron de la cárcel del condado de que McCoy estaba dando señales de haber perdido repentinamente el juicio.

Después de haber interrogado al preso por más de una hora, manifestaron los doctores que McCoy estaba claramente fingiendo la locura. Hicieron ver que no tiene los síntomas de la demencia, que conserva cabal gobierno de sí, y se mantiene constantemente a la defensiva.

El doctor Parking, hablando en su nombre y en el del doctor Bowers, dijo lo siguiente: "Si McCoy estuviera realmente trastornado del juicio, hasta el grado que lo pretende, no haría las cosas que hace. En casi todos los casos hace lo debido en el momento inoportuno y lo indebido en el momento oportuno. Se mantiene alerta continuamente, y también a la defensiva, y esto no ocurriría si realmente estuviera loco. El cabal gobierno de sí mismo, y el carecer de la índole de los dementes, nos ha convencido de que está meramente fingiendo."

DEPORTES

Futbol

El fuerte y rápido equipo de la Politécnica quebrantó ayer en el Coliseo a la ligera, aunque activa y bellcosa agrupación de Hollywood, y la arrolló de la manera más completa, pues logró una anotación de 34 tantos, en tanto que Hollywood no hizo uno solo. La Politécnica hizo muy buena figura, organizó una fuerte y tecordada defensa, que resultó inexpugnable ante el ataque de la Ciudad del Cine, y una despampanante ofensiva, que literalmente aplastó a sus antiguos rivales.

Baseball

Los tres líderes ganaron de nuevo ayer; así pues, los Indios de Seattle siguen a la cabeza de la procesión, con dos partidos de ventaja, y sólo quedan dos días de juego. Todavía no afianzan los Indios el pendón; pero los Angeles y las Focas tienen tantas probabilidades de conquistar la bandera, como de cambiar el veredicto de la reciente Guerra Mundial.

Santa Anans in Win Over Jackrabbits

The Santa Ana lightweight football squad trounced the Long Beach midgets, 21 to 12, in an opening Coast League game played yesterday on the winning eleven's gridiron. With the score tied at the start of the second period, the Santa Anans opened up and rushed over two touchdowns before the half ended, giving a lead which the Jackrabbit 130-pounders were unable to overcome.

Left End Paul of Santa Ana provided the big thrill of the game when he picked up a fumble on the Long Beach 15-yard line and dashed eighty-five yards to a touchdown. The line-ups:

Long Beach (12)		Santa Ana (21)
Crane	L.E.R.	Hurd
Rosenberg	L.T.R.	Bear
Clapp	L.G.R.	Dixon
Cubmings	C.	Adams
Artman	R.G.L.	Johnston
Perry	R.T.L.	Wiskins
Barre	R.E.L.	Paul
Browne	Q.	Smith
Ouchler	L.H.R.	Miller
Halbhill	R.H.L.	Nelson
Thomas	F.	Ryle

Touchdowns—Long Beach: Thomas and Ouchler. Santa Ana: Ryle, Hurd and Paul.
Safety—Santa Ana, 1.
Goals after touchdown—Smith, 1.

SCORE BY QUARTERS

Long Beach	1	2	6	4	Th.
Santa Ana	6	13	2	0	—21

Holtville is Nosed Out in Close Battle

[EXCLUSIVE DISPATCH]

EL CENTRO, Oct. 17.—The El Centro Junior College defeated Holtville here today in a 12-to-6, hard-fought game. Heavy line plunges by Alford and Paine won many yards for the Central team. In the first quarter Alford made a forty-yard run and carried the ball to the 10-yard line. The ball was lost on downs at the 9-yard line. Long punts and end runs were eminent throughout the game. Passes were unsuccessful.

The score:

Junior College		Holtville
Foss	R.E.	Hester
Thompson	R.T.	Morgan
Powers	R.G.	Jones
Hill	C.	Herring
Kilgore	L.G.	Mitchell
McBrane	L.T.	Hemphl
Low	L.E.	McNeal
Marshall	F.B.	Kidling
Jacobs	R.H.	Simpson
Alford	L.H.	Lyons
Paine	Q.B.	Burnehouse

Riverside is Overwhelmed in Big Upset

Displaying unlooked for strength, the San Bernardino High football squad defeated Riverside at San Bernardino yesterday, 32 to 3. Riverside, picked to win by two touchdowns, played a passing game which was ineffective, Austin scoring the only points for the visitors with a field goal in the third frame. Fadol was the big star for the winners.

Line-ups:

•San Bernardino (32)		Riverside (3)
McClure	L.E.R.	Squires
Beagle	L.T.R.	Arnold
Martin	L.G.R.	Arrien
Bressilin	C.	McEwan
Bobbitt	R.G.L.	Sealtar
Austin	R.T.L.	Reed
Pinkert (C)	R.E.L.	Hunter
Hakinson	Q.	Wiler
Kelly	L.H.R.	Austin
Fadol	R.H.L.	Zickbush (C)
Lobering	F.	Pierce

Substitutes—For San Bernardino: Deuschman, Scenitar, Holmes, Weingal, Duncanson, Blackwell and Payne. For Riverside: Head, Boyd, Bosco, Tumarkan and Bradley.

SCORE BY QUARTERS

Riverside	0	0	3	0	—3
San Bernardino	6	13	7	6	—32

Garden Grove is Submerged by Orange Men

[EXCLUSIVE DISPATCH]

ORANGE, Oct. 17.—The Orange High School football team had little difficulty in winning the opening struggle of the Orange League season, here this afternoon, romping through the Garden Grove Preps for a 32-to-2 victory. The Orange men with weight odds greatly in their favor, won as they pleased, though their smaller rivals made up for lack in weight and experience by displaying plenty of fight. Only ten-minute quarters were played.

The locals resorted to the aerial game, completing seven out of twelve attempted passes for net gains of eighty-six yards. Carl Krueger, local quarter, featured the Orange offensive play with a spectacular exhibition of broken-field running. He scored two of the five local touchdowns with Nelson, tackle; Brubaker, full, and Wulff, half, making the others. Gravens and Umphis starred for the visitors.

Walter Johnson is expected to appear in benefit and exhibition games in Portland, Or., San Francisco and other western centers this month.

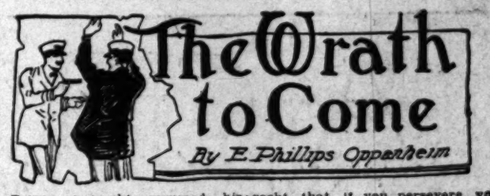

Prince Lutrecht resumed his seat. Lord Yeovil glanced towards the Secretary of State. The latter nodded and rose once more.

"I think," he announced, "that Lord Yeovil has a reply to make to Prince Lutrecht, but before we proceed with what is the apparent business of this conference, I desire to make an unofficial announcement to you all, which you will learn when you leave this room, but which it was the President's wish that you should know of in conjunction with such events as are now taking place. The Japanese Ambassador last night tendered to the government of the United States, a formal demand that all persons of Japanese birth, desiring to do so, shall be permitted to acquire land and American citizenship on an equality with other nations."

Monsieur Lafayel, the French representative, for a moment, lost his head.

"Mon Dieu!" he exclaimed, "A declaration of war!"

"My distinguished friend technically anticipates," the Secretary observed. "But the attitude of the United States of America to such a demand, is perhaps, too obvious for any other construction to be placed upon the situation."

Lord Yeovil rose once more to his feet. He looked around the table before he spoke with the air of one who desires to impress on his mind the memory of a scene destined to become historical. He spoke slowly with unflurried tone.

"Mr. Secretary and Gentlemen," he said, "I address you once more in reply chiefly to the remarks of my distinguished friend, Prince Lutrecht. I speak to you, not only as the representative of Great Britain, but as the representative of the power chosen in rotation for the duty of policing the seas and enforcing the regulations imposed by this conference. I have to announce to you that I am in possession of absolute proof of the ill faith of the seceding nation—Japan—from this organization. I have today received cabled information from the admiral commanding the police forces of the organization in eastern waters, that he has, in accordance with instructions received, destroyed the four or five battleships built in excess of Japan's rights and also the nest of flying ships lying in the harbour of Yulenak, and built and armed without the cognizance of this assembly."

It is, perhaps, doubtful whether spoken words have, at any time, produced a greater effect upon a gathering of men than these words of Lord Yeovil's. A stunned and half-incredulous interest was the prevailing note. Lutrecht, however, seemed like a man stricken. Every scrap of color left his cheeks. His eyes burned like dry fires. His tongue was perpetually moistening his lips. He seemed to be trying to speak, but he made no effort to rise to his feet.

"Further," Lord Yeovil continued, "and in reply to Prince Lutrecht, I have to inform him that the evidences as to the secret understandings between the naval forces of Germany and Russia are not in accordance with the terms of this conference, and I have ventured, on behalf of the powers with which I am endowed, to anticipate your permission to act according to our statute. A small portion of the British fleet has surprised the Russian battleships lying at Archangel and, on behalf of the conference—not, I beg you will understand, in any way on behalf of Great Britain, but acting simply in the interests of all—has taken possession of those ships and disarmed them, pending a satisfactory settlement. I may add that we found them provisioned and ready to sail to join the German fleet at a rendezvous off the north coast of Ireland."

Prince Lutrecht rose a little heavily to his feet. All his effrontery had deserted him.

"Mr. Secretary," he announced, "I have no alternative but to follow the example of his excellency, the representative of Japan, and sever my allegiance to this conference."

"A course which I naturally follow," the representative of Russia declared, rising in his place.

"It will afford my country the greatest regret," the chairman said drily, "that this conference, for the inauguration of which America was responsible, and to whose conventions we have zealously, and it seems at great risk to ourselves, been true, exists no longer. But I may add that it is still more to our sorrow that the circumstances of the breaking up of the conference point clearly to disloyalty on the part of two of the subscribing nations."

Prince Lutrecht made one effort.

"Disloyalty, sir?" he repeated, half turning on his way to the door.

"I regret to have to use that word, Prince," the secretary observed gravely. "I shall offer no explanation at this time. If you require one, read the Press of tonight and tomorrow morning. You will find there bad news. This is the last word."

Lutrecht left the room. The secretary waited until the door was closed.

"I have no other course, gentlemen," he continued, "painful though it may be, than to declare that this conference has come automatically to an end until some further understanding can be arrived at amongst the nations, based upon principles which seem to have been deserted by the representatives of the two seconding powers. The United States of America must in future guard their own freedom."

There was a rustling of papers, shuffling of feet, and then every one began to talk at once. The limitation of armaments conference ended, as most similar assemblies had done—in a mixture of exaltation, confusion, and misunderstanding.

There was a very fateful and wonderful meeting, convened on behalf of his government by the Secretary of State an hour or so later, and attended by Lord Yeovil, Prince Yoshimo, and Prince Lutrecht. They met in the secretary's official room in the White House. No one shook hands, no civilities of any sort were offered. The Secretary himself locked the door.

"Gentlemen," he said, "I have asked you to meet me because, whatever our feelings be, the United States of America, more than any other country, hates war, deprecates revenge, and seeks for the truest expression of civilization. By a series of fortuitous incidents America has become appraised of the hostile intentions of Japan and Germany. Let me remind you, Prince Lutrecht, that, if you persevere, you are without the aid of the Russian Navy, and your fleet will be met, before it enters the Atlantic, by the combined navies of France and England, and probably Italy. The fact that, for the moment, America stands outside the pact has, thanks to the generous instincts of the nations of the world, been ignored by them, in the face of recent discoveries. You, Prince Yoshimo, have lost that superiority of naval forces by means of which you intended to inflict disaster upon our fleet and coasts, and to impose your will upon our people. If your fleet sails it will be met by the American fleet in its entirety, and I imagine that, under the present conditions, the advantage in material would rest slightly with us. The schemes you produced for disorganizing the mentality of our country have been discovered and dealt with. Fifty citizens of this country—some of them citizens of repute—are today in jail. Five hundred more are under police supervision. The points of danger from New York to San Francisco which was their duty to attack have been guarded and will be guarded. Now gentlemen, you have heard what I have to say. Are you going through with your abortive schemes? If so, you can have your papers within half an hour."

Amazing man of an amazing race, Prince Yoshimo bowed.

"There have been many misunderstandings," he said. "Japan, too, loves peace. I think, under the circumstances, I can anticipate my Imperial Master's decision. I desire to withdraw the documents I had the honor to present to the government of the United States yesterday."

"And I," Prince Lutrecht added, "desire to assure you, and through you your government, that gross exaggeration has been used in describing the attitude and aims of my country. It seems to be the hard fate of Germany to be continually striving for peace and to be always suspected of bellicosity. I offer the fullest pledges of our peaceful intentions. On behalf of my government I acquiesce in the cessation of the understanding between Russia and ourselves. I declare for peace."

The Secretary bowed.

"This," he pronounced, "is not the place or the hour to discuss the future. The limitation of armaments conference has ceased to exist. The pact, I imagine, must be either dissolved or reconstructed, full account having been taken of the dangerous position in which your two countries, gentlement, have placed the peace of the world. That, I think, is all we can say at present."

Prince Lutrecht bowed somberly. Prince Yoshimo followed his example. They left the room together, undiamayed, with little apparent loss of dignity. Lord Yeovil accepted a cigarette and lit it thoughtfully.

"Queer brains, some of these people," he observed.

The Secretary smiled.

"What about a cocktail and luncheon?" he suggested. "The chief would like to see you."

Lord Yeovil glanced at his watch.

"I am taking a day off," he announced. "And, by the bye, I shall have to hurry. My daughter is being married to Grant Slattery at 1 o'clock, and we have a little family party afterwards at the Embassy. Your wife will have received a note by now. I hope we may have the pleasure of seeing you both."

"I am quite sure that you may count upon us," the other replied heartily. "Let me offer you at once, however, my best wishes for your daughter's happiness. Grant Slattery's a fine fe'low. Only a very few of us will ever know how much our country owes to him for his work during the last two years."

"Not only your country, but the world," Lord Yeovil acquiesced. "War brings equal disaster to victor and vanquished."

"A relic of the Middle Ages," the American statesman declared, "in which the victors sometimes derived an illusionary benefit from the simple fact that international commerce consisted merely of a primitive attempt at barter, and the complication of exchanges was unknown."

"And yet," Lord Yeovil sighed, "there will always be wars."

THE END

Saint Series Off if Purps Grab Pennant

[BY A. P. NIGHT WIRE]

ST. PAUL (Minn.) Oct. 17.—The proposed series between the St. Paul American Association club and the winner of the Pacific Coast League pennant is definitely off, so far as Seattle, the present leader, is concerned, it was learned today.

Wade Killefer, manager of the Seattle team, advised John W. Norton, president of the Saints, that weather conditions in Seattle would prohibit his club playing the St. Paul team under the terms agreed upon.

If either Los Angeles or San Francisco are able to nose out Seattle in the last days of the Coast pennant race, the Saints may yet take the trip west.

Members of the local team will remain in the city until Saturday or Sunday.

MAYBE THEY'LL PLAY

President Harry Williams of the Pacific Coast League of baseball clubs tonight announced the receipt of a telegram from Charles Lockhard, president of the Seattle club, agreeing to a game with the St. Paul-American Association club at Seattle "If Seattle is fortunate enough to win the Pacific Coast pennant."

"If Seattle wins the pennant and St. Paul wants to come to Seattle," the message continues, "to play Seattle under the terms of the agreement outlined in your letter of the 14th inst., Seattle will be glad to accept their proposition."

Thomas J. Hickey, president of the American Association, has already wired Williams that St. Paul does not intend to play Seattle anywhere else but in Seattle, in case the Indians win the pennant.

Brilliant orange jerseys and stockings, the latter striped in navy blue is the color scheme introduced at Bucknell College by Coach Moran, erstwhile couch of the Center College squad.

CONFERENCE SEASON OPENS

[BY A. P. NIGHT WIRE]

SAN FRANCISCO, Oct. 17.—Trojans look the stronger, but the Aggies, who rolled up forty-one points against Whitman, may upset a few hopes.

The University of Washington, which thus far has displayed a more efficient scoring machine than any member of the conference, takes on the University of Montana at Seattle. Montana was humbled by Idaho in the first conference game last Saturday.

There are no other games in the conference tomorrow. The University of California, four-time conference champions, plays the Olympic Club. California's first conference game is with Washington State at Berkeley a week hence.

MICHIGAN FACES ILLINI

[BY A. P. NIGHT WIRE]

CHICAGO, Oct. 17.—Illinois and Michigan, tied with the 1923 Western conference championship eleven, meet tomorrow at Illinois to dedicate Illinois' $1,500,000 stadium in the opening game of the 1924 season in the West. Seats have been erected for a record-breaking crowd of 60,000 spectators. Illinois rivals, plowed through conference schedules without a defeat, a deadlock for the championship, the winner's game will go a long way toward determining the champion, although Michigan has lost more of its stars of the 1923 eleven than did Illinois.

The Wolverines will be without the services of Harry Kipke, all-American halfback; Jack Blott, who was similarly honored for center, and Muirhead and Uteritz, Illinois, however, will send an almost veteran team into the field with two exceptions, McMillen, guard, and Green, center.

With two victories each to their credit, Illinois and the Wolverines have experienced considerable seasoning and the weather outlook promises favorable possibilities for any type of play the coaches may have developed for the western 1924 classic.

BIG GRID DAY IN EAST

[BY A. P. NIGHT WIRE]

NEW YORK, Oct. 17.—Football fans in the east, on eastern gridirons with an array of stars not only exceeding but having vital championship hopes of the big stars of the season, such as those including Yale, Harvard, Dartmouth at New Haven, Princeton and Holy Cross at Worcester, Fordham and Notre Dame at the Polo grounds, Princeton and Pennsylvania at Philadelphia and Columbia at Philadelphia.

...GATE MEETS NEBRASKA

[BY A. P. DAY WIRE]

MANHATTAN (Ma.) Oct. 17.—[y-Kansas Aggie battle at Manhattan. For both Missouri and the Kansas Aggies the outcome will be of tremendous importance, as neither team has yet met a conference rival. The Aggies and Jayhawkers will attempt to break a tie game jinx that has hung over them in their annual games the past two years. In 1922 they fought to a 7 to 7 tie while last year both teams went scoreless. The other conference game, Drake vs. Grinnell, will be played at Des Moines.

Washington at St. Louis and Oklahoma at Norman are scheduled to cavort with their respective freshmen on their home gridirons.

A CHUCKLE FOR EVERYBODY

LOCAL LAUGHS

Each week The Times produces a film entitled "Local Laughs," consisting of the fifteen best jokes submitted by local people. Weekly prizes are paid of $5, $3, $2, and twelve of $1 each. A list of theaters showing the film, together with rules for submitting jokes are given daily in a coupon in The Times. Prize-winning jokes, and names and addresses of winners, appear only on the screen. Jokes receiving honorable mention will be given a place of honor on The Times comic page each week-day, and each of these contributors will receive a souvenir of acknowledgment.

"What are we to see tonight?"
"A classic dancer."
"What is?"
"Very little, I imagine."
S. Robinson, Box 174, Pasadena.

Little sister's version of the Bible story of Elisha and his bear: "Elisha had a bear and the wicked children mocked him and he said: 'If you mock me I'll set my bear on you and it will eat you up!' and they did, and he did, and the bear did."
Miss Betty Bancroft, 711 South Harvard, City.

She: I wonder why they call this picture "Home?"
He: There is no place like it, I suppose.
Grant Laughlin, 601 North Maryland, Glendale.

"Mrs. Dolan, what an original husband yes have."
"Original is it? He's my third, and I'm his fourth."
Carolyn Baker Powers, 660 South Bonnie Brae, City.

"Is there any soup on the bill of fare?"
Waiter: There was, sir, but I wiped it off."
A. Chilstien, 1133½ South New Hampshire, City.

There was an old fellow named Sidney
Who drank till he ruined a kidney.
It shriveled and shrank
As he sat there and drank
But he had a good time of it didney?
A. O'Connor, 676 South Rampart City.

THE GUMPS—POOR PRESIDENT

Bedtime Stories.
The Night Chores

By GLUYAS WILLIAMS

© McClure Newspaper Syndicate

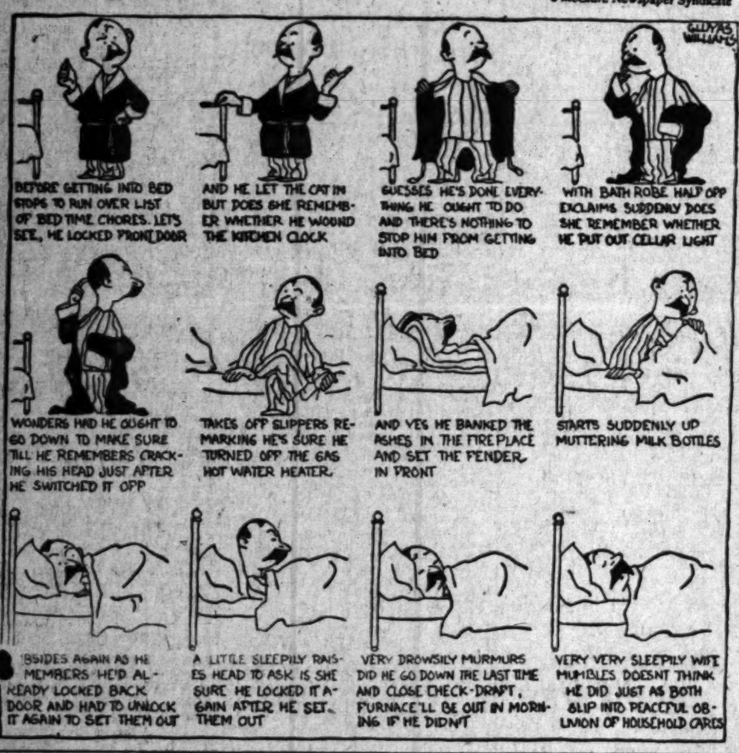

GASOLINE ALLEY

After Fifty Years More, Perhaps

WINNIE WINKLE, THE BREADWINNER: The Best That Winnie Could Get Was the Word

REG'LAR FELLERS

Copyright, 1924, by the Bell Syndicate, Inc. Trade Mark Reg. U. S. Pat. Off.

By Gene Byrnes

Playing Safe

ALONG FIGUEROA STREET

Isn't That Just Like a Man?

By

HAROLD TEEN—SOME KICK IN THAT KISS

NEWS OF SOUTHERN COUNTIES

...AN TO CARRY FIGHT TO JURY

...Order in Opposition to Police Chief

...Lack of Support from City Council

...Officer With Neglect of Duty

[EXCLUSIVE DISPATCH]

...ENO, Oct. 17.—Fresh in... today injected into a ... said to be sponsored by ... of the Ku Klux Klan ... the removal from office ... of Police W. O. Hardy. ... it was reported that affi... recording to prove negli... assistance and incompe... on the part of the official are ... in the hands of the ... grand jury, sponsors of the ... it is said, having de... they can look for no ... the City Council.

... to have been ... E. McConnell, is said ... the McConnell lost ... gambling game, ... a gambling and ... was conducted for ... months in a room rented ... Broadway Ho... Euclid avenue ... Allen, the pro... stated that she re... $10 a day for ... room and for po...

... later indignantly de... protection allega... ...ained the affidavit a... declared that McConnell ... trying to get even ... having caused his ar... ...on a fictitious ... She declared that ... a check for McConnell, ... owner in her house, in ... and found it worth... failed to make good ... the check she ... later getting her ... She declared that ... other worth...

... further denied that ... that she pro... in the hotel and ... further that if there ... gambling in her ... unaware of it. The ... stated emphatical... had never said she ... from the local ... that she had always ... fairly a good officer.

... who was arrested a ... by a Federal officer ... asserted Klan inves... ...ing at the ho... ...to Mrs. Allen, when ... was searched at that ... was found.

... in the Klan ... said to charge ... ...nstinations of ... a "Mr. Frank ... with driving a ... while intoxicated, was ... according to Judge ... Holbrook, in whose ... complaint against Ho... ...more than a year ... put up bond but the ... examination was never ... Holbrook declared the ... was a matter which ... District Attorney's ... reported here today ... was dropped when ... was damaged by Ho... ...reckless driving re... ...as a witness against ... ...been given a ... the defendant. ... reported that the ... petitions will be pre... ...City Council next ... ...reasons have it that ... will be carried direct ... Those re... ...of the petitions ... to say anything on

TWILIGHT SERVICE AT RIVERSIDE

Mt. Rubidoux Setting for Beautiful Ceremony Honoring Heroes of War

[EXCLUSIVE DISPATCH]

RIVERSIDE, Oct. 17.—Furthering the plans for the beautiful Armistice Sunday services on Rubidoux Mountain at sunset on November 9, the committee has received word from Capt. Paul Perigord, noted Frenchman, now living at Pasadena, that he will make the principal address at the mountain-top program. Secretary Wayne Burns of the committee announced Capt. Perigord's acceptance of the invitation sent a week ago, with the statement that plans are now nearing completion for what promises to be the most distinctive of the programs held on Rubidoux in commemoration of the close of the World War.

France is to be honored at this year's service, and it is considered appropriate that the principal address should be made by Capt. Perigord, who is a member of the teaching staff of the California Institute of Technology, and probably as well known as any other Frenchman living in Southern California.

M. S. Brunswig of Los Angeles will also have a part on the program. Secretary Burns announced. Congressman John D. Fredericks has also been asked to speak at the services, but word has not yet been received from him as to his acceptance.

An appropriate tableau will be presented on the mountain-top just at sunset, according to present plans. Music is being planned by Arthur Bostwick and Newell Parker.

Women Make Up Jury at Bakersfield

[EXCLUSIVE DISPATCH]

BAKERSFIELD, Oct. 17.—"Twelve good women and true" are sitting as the final arbiters in a jury trial in the local Superior Court. Not a single male has the honor to sit in that jury box. The panel is composed exclusively of matrons. "Mere males" serve during the hearing as opposing counsel, and the judge, of course, is a man, though in consideration of the feminine burden of the jury box that means little, for the ladies are the final arbiters.

The case now engrossing the attention of the twelve women is the suit of O. R. Moore, Taft oil worker, against C. E. Houchin and R. L. Hughet of Taft for $20,833 damages. The trial is being held in Department Three of the Superior Court before Judge Erwin W. Owen.

Moore says that he was struck by an automobile owned by the defendants. He was walking down Fourth street at Taft when the accident occurred, last November. For injuries which he asserts he sustained because of the "negligence of the defendants" he asks judgment.

BOY SCOUTS AID PEACE OF WORLD

By a "Times" Staff Correspondent

PASADENA, Oct. 17.—"Scouting has come to be a bond between the youth of the world and is creating a tremendous international spirit of good will," declared Roy O. Wyland, director of religious education of America, at a luncheon given in his honor at the Hotel Vista del Arroyo today by representative men and women of Pasadena interested in boys' work.

"So interested is the League of Nations in fostering world-wide peace and understanding that it has urged that Boy Scout organizations be formed in every country in the world," the speaker declared. Mr. Wyland is touring Southern California in the interest of the religious education in Boy Scout work.

CULVER CITY PLANS OLD-FASHIONED FAIR

By a "Times" Staff Correspondent

CULVER CITY, Oct. 17.—For the purpose of formulating plans for a county fair to be held here this fall, interested citizens will meet in the City Hall next Tuesday evening to determine the attitude toward such a project. It is planned to enlist the aid of the bay district cities and appeal for aid from the county to assist in financing the fair.

It is pointed out that the race track and speedway grounds here may be secured for two weeks each year free of charge, while other cities are put to an enormous expense in securing sites for annual exhibitions.

Clyde Slater, ex-Trustee, has been appointed president of the new organization and James O. Gordon, real estate operator, secretary.

BEET GROWERS GET PAYMENT ON CROP

[EXCLUSIVE DISPATCH]

OXNARD, Oct. 17.—Checks aggregating $600,000 are being received by sugar-beet growers of the Oxnard, Lompoc and Chino sections today. These checks represent the payments on September deliveries on a basis of 8-cent sugar. Payments are being made by the American Beet Sugar Company, according to an announcement today by General Manager J. W. Rooney of Oxnard. More than two-thirds of the amount was paid to growers in this district. The sugar campaign at the Oxnard factory will run all this month and extend into November. The next payment to growers on November 15 will therefore be as big as this or even larger and the total will reach $1,250,000 for the initial payment.

HEAVY TRUCK KILLS DRIVER

Vehicle Runs Wild on Bear Valley Road

Attempts to "Bank" Machine of No Avail

Plucky Operator Stays Tight to His Post

[EXCLUSIVE DISPATCH]

SAN BERNARDINO, Oct. 17.—Caught under his truck as it turned over after running wild down the Cushinberry brade north of Big Bear Valley, Le Roy Newcombe, 43 years of age, a truck driver of the County Highway Commission, was instantly killed late yesterday.

Newcombe was the second truck driver in a week to be rushed to death under a truck on the mountain roads, Fred Markloff, a Standard Oil driver, dying when his truck rolled off the grade near Fredalba last Friday.

Newcombe stuck to his post. When the wreck was discovered a few minutes after it occurred his body was found under the truck, his hands gripping the steering wheel and his feet on the pedals. The wreck was caused, it is believed, by a rear wheel slipping the threads on the axle, disengaging it from the axle and stripping the truck of its braking power.

Newcombe had attempted for a distance of nearly 500 feet to "bank" the runaway truck, marks along the bank of the mountain telling the story of his attempt to check the speed of the vehicle. The driver was dead when the accident was discovered by A. R. Ballieti, district manager of the Standard Oil Company, who was traveling a few yards behind Newcombe. The front wheel of the truck was still spinning when Ballieti arrived at the wreck.

Newcombe had been in the employ of the highway department for six years and was regarded as an efficient truck operator. He is survived by the widow, Maude M. Newcombe, and two children, Le Roy and La Seal. He was a brother of Fire Chief O. W. Newcombe.

POLITICS FAIL TO INTEREST INDIANS

[LOCAL CORRESPONDENCE]

EL CENTRO, Oct. 17. — With nearly 900 Indians residing on the Fort Yuma reservation in the southeastern corner of Imperial county, only twenty-five have registered for voting in this county, according to L. L. Odle, superintendent. Nearly 200 Indians are qualified to register, but little interest has been taken in the elections by them. Efforts are being made to induce all those of voting age to register in time for the next elections in the county. Frequently elections in Imperial county have been decided by less than 200 votes. For this reason the Indian vote is expected to be one to be sought after by candidates in the next few years. The Indians are accustomed to voting solidly for or against a candidate or proposition when the question is put up to them.

REDLANDS REPUBLICAN CLUB PLANS CAMPAIGN

[LOCAL CORRESPONDENCE]

REDLANDS, Oct. 17.—The Coolidge-Dawes Republican Club for Redlands has opened its headquarters at 7 East Citrus avenue with Maj. George Turner in charge of the office. A representative of the Republican State Central Committee was here today and plans were made for an active campaign in Redlands.

Plans call for a number of meetings with prominent speakers and other features. The big effort though, will be to get out the vote in November.

The local organization is J. J. Prendergast, president; George M. Smallwood, vice-president; W. B. Johnson, secretary; A. T. Park, treasurer; executive committee, A. E. Brock, T. M. Blythe, E. M. Cope, C. H. Clock, J. E. Davis, K. H. Field, L. O. Hammond, P. E. Hasbrouck, C. C. Holloway, Paul W. Moore, F. M. Moore, Fred Palmtag, A. Haven Smith and J. F. Wheat.

KERN COUNTY FARMERS HOLD ANNUAL PICNIC

[EXCLUSIVE DISPATCH]

BAKERSFIELD, Oct. 17.—The annual picnic of the Kern county Farm Bureau, the organization's big frolic event of the year, will be conducted at Beale Park in Bakersfield tomorrow. Featuring the speaking program will be an address by Congressman Henry E. Barbour. Judge Erwin W. Owen of the Superior Court will deliver one of the principal addresses. Chairman James I. Wagy of the Board of Supervisors will talk. Basil Herman, editor of the Farm Bureau Weekly, and director of the Wasco farm center, will also make an address. President H. W. Mellen, as head of the farm bureau, will preside. He will review the activities of the farm bureau for this year.

L. W. Taylor, farm adviser of the county, and a dairy expert of note, will make the prize dairy award to Kern county dairymen who are members of the cow-testing association. A silver cup and certificate will be presented to the owners of prize cows and high average herds.

STRONG FOR COOLIDGE

[EXCLUSIVE DISPATCH]

RIVERSIDE, Oct. 17.—That the men who sell real estate in Riverside believe President Coolidge the proper one to lead the nation during the coming four years was shown this noon when a straw vote was taken at the weekly luncheon of the local Realty Board. The results follow: Coolidge, 31; Davis, 3; Bryan, 1.

Pantomime—The Savages - - - - - - *By J. H. Striebel*

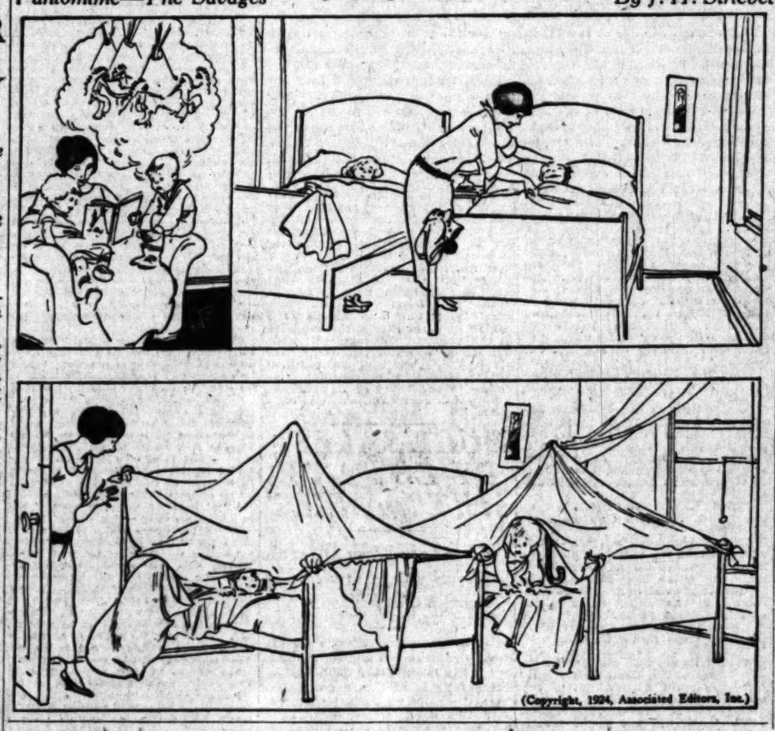

(Copyright, 1924, Associated Editors, Inc.)

Attendance at Pomona's Fair Breaks Record

[EXCLUSIVE DISPATCH]

POMONA, Oct. 17.—Members of service clubs from all sections of Southern California and residents of the Antelope Valley thronged the Los Angeles county fair today to mingle with the crowds of other visitors, who totaled more than 20,000 persons before the gates closed at 10 o'clock tonight.

More than 25,000 passed through the turnstiles yesterday, the record-breaking day as far as attendance was concerned. At the end of tonight's fair more than 75,000 had paid admissions, equaling the total attendance of last year in four days. It is predicted by fair officials that the 100,000 mark will be passed before gates close for the last time Saturday night.

A reception committee headed by Fred J. Smith and including M. F. Fellows, president of the Lions' Club; John P. Evans, president of the Rotary Club; Dr. F. W. Burns, president of the Kiwanis Club, and Schuyler Park, president of the Chamber of Commerce, were on hand to welcome the various service club members who were in attendance from other cities.

The fair committee welcomed the hundreds of Antelope Valley residents who came to participate in the fair in which their section of the county plays a prominent part. Judging in the various departments of the fair is practically complete with a few more classes in some sections yet to receive awards. Many exhibitors have already engaged space for the 1925 fair, indicating the intense interest that is prevalent among exhibitors.

WANT LINE OPEN

Calexico Business Men Object to Border Closing

[LOCAL CORRESPONDENCE]

CALEXICO, Oct. 17. — L. M. Hutchinson, Randall Henderson and N. J. Sleem have been appointed a committee to represent the Chamber of Commerce in its efforts to procure the reopening of the international line at night. The committee was named by President H. H. Clark, following the adoption of a resolution by the Chamber of Commerce members favoring the elimination of the 9 o'clock closing order put into effect last March by the Treasury Department.

The plan of the organization to open the line is based upon the claim by members that business conditions could be improved in Calexico if the line could be kept open until later in the night. The Chamber of Commerce is taking this action also on condition that gambling will still be prohibited in Mexicali. Gambling and vice conditions were reported to be prevalent in Mexicali prior to the line-closing order.

LET WIFIE DRIVE

[LOCAL CORRESPONDENCE]

SANTA ANA, Oct. 17.—"Teach your wife to drive the car," Superior Judge R. Y. Williams today admonished Gus Tewilliger, La Habra butcher, when the latter protested the court's ruling that he desert the steering wheel for a year. The butcher declared he "could not do business" without the machine.

He previously had pleaded guilty to driving the family vehicle at Fullerton while under the influence of liquor. In addition, the court assessed a $200 fine and suspended payment of $300 additional, pending good behavior.

OFFICIALS GET MORE PAY

[EXCLUSIVE DISPATCH]

PORTERVILLE, Oct. 17.—C. R. Ogesby, local business man, was sworn in last night as City Councilman, succeeding A. J. Newbury, resigned. First reading of an ordinance establishing the office of City Agent at a salary of $350 per month was read. Perry Brown, former engineer of Fresno, will be Porterville's first manager. An ordinance increasing salaries of the marshal, recorder, superintendent of Murry Park and superintendent of the auto park was passed.

New parking provisions were laid over for further action.

Merchants Ask Consideration of Authorities

[LOCAL CORRESPONDENCE]

AZUSA, Oct. 17.—The Azusa Chamber of Commerce has set in motion a movement to oppose the establishment of contractors' commissary stores when the construction of the San Gabriel dam is started. In a set of resolutions adopted the chamber takes the stand that as Los Angeles county through a bond issue will expend some $40,000,000 for flood-control and water conservation in the San Gabriel Mountains, the money put in circulation by these projects will mean several years of increased business prosperity in the foothill cities. They recommend that the contractors' commissary stores which are often conducted for such projects, eliminating trade with local merchants, do not be established at the sites of the various projects, but that local merchants be allowed to compete for business on a basis of service and price.

The chamber directed that letters be written and a set of the resolutions sent to the members of the County Board of Supervisors, to Flood Control Engineer Reagan, to the chairman of the manufacturing committee of the Los Angeles Chamber of Commerce, to the president of the Associated Chambers of Commerce of San Gabriel Valley and to the secretaries of the chambers of commerce at Pasadena, Glendora, Covina, Monrovia, Santa Madra, Claremont, Ontario and Pomona.

CAHUENGA PASS ROAD PROGRESSES

[LOCAL CORRESPONDENCE]

VAN NUYS, Oct. 17.—Work on the new Cahuenga Pass highway is going forward under full steam. The work has gotten to the point where one can now see where the new road is to be on the south end. The steam shovel is plowing its way south from Indian Village Canyon and will soon have that unit finished. At first it was intended to build a bridge over the canyon but as this would take a year to complete it was decided to make a fill-in at that point. This is a forty-foot fill and will be ninety feet wide at the top. The old road will not be touched at the summit except to widen it forty feet. It is believed all this can be done without closing the road to traffic. Trucks will be passing over the new road within four months, it is stated.

BROWN ON DUTY FOR KEYES AT LONG BEACH

By a "Times" Staff Correspondent

LONG BEACH, Oct. 17.—Burr A. Brown, former City Attorney of Long Beach, today took over the Long Beach branch of the District Attorney's office, replacing Dep. Dist.-Atty Glover, who is recalled to Los Angeles. Brown was named Deputy District Attorney a week ago and has spent the intervening time in Los Angeles learning the routine of the job. He found a busy day when he reported today, with three hearings in Justice court. Brown was City Attorney when the city took over the plant of the Southern Counties Gas Company, and according to statements made at meetings of the City Council, saved Long Beach several hundred thousand dollars in the negotiations.

IS SCOUT COMMISSIONER

[LOCAL CORRESPONDENCE]

INGLEWOOD, Oct. 17.—E. S. Dixon was last night elected at a meeting of scoutmasters of the Crescent Bay district as deputy scout commissioner for Inglewood. Mr. Dixon has been active in scout circles for some time. He is the scoutmaster of a Fairview Heights troop, chairman of the Boy Scout committee of the Lions' Club and a member of the court of honor. One of his scouts, Victor Fasano of this city, was the first in this community to be recommended for the highest rank, that of Eagle Scout.

C. H. Gobell, who has been deputy commissioner here, has been promoted to be district staff commissioner in charge of courts of honor.

Democrats Aid Republicans in Orange County

[LOCAL CORRESPONDENCE]

SANTA ANA, Oct. 17.—Coolidge and Dawes will obtain a majority here that may total fully 10,000.

This was the conclusion reached by county Republican leaders, after they had heard reports given by various precinct committeemen and others workers throughout the county, at a meeting of the County Republican Central Committee, held here last night.

Many Orange county Democrats have swung to Mr. Coolidge because they recognize the fight in this State has developed between the President and Senator La Follette, the precinct workers reported. La Follette's attack on the Constitution has proved unpopular with a majority of the voters, they added.

Bringing word of confidence from Southern California, Coolidge headquarters in Los Angeles were William G. Evans and Ida R. Koverman, both of whom made short addresses.

"Reports are growing more encouraging every day," Evans said, "and I believe that Coolidge will carry this State by a substantial majority."

At a Republican meeting to be held here tonight Ralph Arnold, chairman of the Republican Central Committee of Los Angeles county, will be a speaker, as will be Alfred L. Bartlett, vice-chairman of the State Central Committee.

REDLANDS ON RADIO

Talent from Neighboring City to Furnish Program

[LOCAL CORRESPONDENCE]

REDLANDS, Oct. 17.—A. E. Isham, secretary of the Chamber of Commerce, has arranged for a program to be broadcast by Redland artists over KHJ, the Los Angeles Times radio, next Wednesday, night, which has been named as Redlands night.

Local people have been asked by the Chamber of Commerce to write to friends in the East and urge them to tune in on the all-Redlands program. It will start at 8 o'clock here, which will be 11 o'clock in New York and 10 o'clock in Chicago.

Mr. Isham, in a talk, will tell of the beauties of this city and of California. The Madrigal Quartet is to give several numbers, also trios and duets.

Prof. Karl Kuehne, director of the Community Orchestra, will play saxophone and clarinet solos and Prof. W. B. Olds, head of the music department of the University of Redlands, will sing his bird songs and baritone solos. Harold Scott will play the violin and Frances Mullen the piano.

SPEED UP POLITICS

All Parties Plan Campaign in Kings County

[EXCLUSIVE DISPATCH]

HANFORD, Oct. 17.—Politics which has received little attention thus far in Kings county, took on a lively tone yesterday when Rudolph Spreckles addressed a good-sized audience at the Pastime Theater in this city on behalf of the La Follette-Wheeler ticket.

The Republicans start a campaign for Coolidge and Dawes next Monday at Lemoore, following it up with three meetings at different dates at Hanford and one at Corcoran, with State speakers.

The Democrats have announced no meetings, but their county committee is endeavoring to arrange meetings to be addressed by ex-Senator Phelan or national committeeman Dockweiler.

NOTABLES TO SPEAK

By a "Times" Staff Correspondent

SANTA MONICA, Oct. 17.—Senator Samuel Shortridge and Congressman John D. Fredericks will speak at a luncheon to be held by members of the Exchange Club in the Elks' Building the 23rd inst. The speakers were secured by the efforts of A. W. McPherson, president of the local Coolidge-Dawes Club. They will talk on issues of the campaign important to Southern California.

DESERT IS BLOOMING LIKE ROSE

Fair at Victorville Shows Products of Fertile Farms Made from Arid Waste

[LOCAL CORRESPONDENCE]

VICTORVILLE, Oct. 17.—This great Mohave today opened its gates as host to thousands from all parts of the great Southwest.

The three-day Victor Valley Fair opened auspiciously today with the town black with the cars of visiting throngs. With fourteen districts combined in one mighty co-ordinated effort, this fair, the third annual event of the kind, is showing to skeptics what a so-called desert can do. Water in abundance, plus the will to do, has brought a one-time arid waste to the forefront as a potential agricultural empire.

Mingled with the "store clothes" of the city visitors are scores of the picturesque costumes of the riders and ropers who, from Calgary, Cheyenne to Tia Juana, are signed up to battle next Sunday for cash and trophy prizes in the third annual American Legion Rodeo now taking its place as one of the old West classics. More than 100 performers will be seen in action, putting their skill and daring against the entire string of outlaw horses, owned by Cuff Burrill and including such notorious "bad uns" as Little Jeff, Poison, Danger, Black Devil and Fort Sage. Little Jeff for all his innocent cognomen, has been ridden but twice in his entire tempestuous career and not once in the last two years. The rodeo will be held on the famous old Ranchu Verde, 4000 acres of storied ranch land adjoining Victorville. Preliminaries will start at 11 o'clock in the morning and continue until dusk.

IRRIGATION PROJECTS

New Enterprises Receive Support of Ranchers

[EXCLUSIVE DISPATCH]

HANFORD, Oct. 17.—Two big irrigation and reclamation projects of the San Joaquin Valley are now making satisfactory progress. Several ditch and canal companies which have not petitioned for participations in the Pine Flat Project, among them the "Last Chance" of Kings county and the "Crescent" of Fresno county have taken steps for participation.

At a meeting in Fresno yesterday State Engineer McClure heard reports from all districts on the Pine Flat Project and expects to be able to make a complete report at an adjourned meeting February 20th.

Since organization was effected, by the election in the Tulare Lake storage district, south of this city, last Friday, it is reported that the El Rico and Gates holdings of large acreage, also a number of smaller subdivisions, thirty-five additional acres in all, will ask to come into this new reclamation and irrigation project, one of the largest in the State.

WILL ENLARGE PARK

[LOCAL CORRESPONDENCE]

SUNLAND, Oct. 17.—Monte Vista Park here will be enlarged and equipped as a result of an appropriation of $6500 in the budget of the County Board of Supervisors for this year, according to the Sunland Chamber of Commerce.

STREET CAR HITS TRUCK

Thirteen Tons of Stone and Iron Strike Store

Building Damaged by Heavy Impact

None Injured in Spectacular Crash

[LOCAL CORRESPONDENCE]

GLENDALE, Oct. 17.—Crashing into a loaded gravel truck at the intersection of Brand Boulevard and Doran street, the south-bound Burbank limited of the Pacific Electric this morning sent the truck, which, with its load, weighed thirteen tons, whirling around twice before it came to a stop on the sidewalk with its tailboard resting in the shattered window of the Chambers's Pharmacy, 547 North Brand Boulevard.

F. M. Gregory, driver of the truck, which belonged to Schweitzer Brothers, Los Angeles, held grimly to the wheel as the crushed rock from the vehicle ascended in a shower over the cab and as the truck rocked and swerved. He escaped injury, as did the motorman, J. W. Richardson, who escaped with no more serious results than a few slight cuts from the flying glass as the front of the street car was wrecked.

Passengers in the train maintained their presence of mind and there was no sign of stampede, although all of them were excited as the train crashed into the heavy truck, scattering the rock and gravel over the street.

The truck when it struck the drug store damaged the front of it, causing several large cracks to appear in the interior of the building.

CITY SHOWS INTEREST IN POLITICAL DEBATE

By a "Times" Staff Correspondent

PASADENA, Oct. 17.—With election day less than three weeks away, political activity neared a climax in Pasadena this afternoon when it was announced that final plans for the Republican-Third party debate, to be held in the high school auditorium next Thursday night, had been completed.

Leslie Henry, prominent local Republican and official of the Tournament of Roses Association, will support the Coolidge-Dawes ticket and platform, while Rev. Bromley Oxnam, Methodist minister of Los Angeles, has been selected to debate for the La Follette-Wheeler campaign. Politicians forecast today that the high school auditorium, which accommodates 3000, would be filled to capacity.

ANOTHER ESCAPES FROM PRISON CAMP

[EXCLUSIVE DISPATCH]

BAKERSFIELD, Oct. 17. — J. Calvert, a convict who escaped from the Folsom penitentiary road camp in Kern River Canyon, last night, had up until a late hour today evaded capture. He is believed to be hiding in the underbrush along Kern River, between the prison camp from which he escaped and the river bridge on North Chester avenue.

County authorities and prison camp guards spent the night combing the brush and prairies in an effort to capture the fugitive.

"TIMES" CORRESPONDENTS AND AGENTS

For the convenience of Times patrons in the principal cities and towns of the Southwest other than Los Angeles the following list of Times news and business representatives in these communities, together with their addresses and telephone numbers, is printed. All business agents will receive subscriptions and advertising.

City		Name	Address	Phone
Alhambra	Correspondent	C. I. Ward	23 So. Garfield	1857 or 1709-W
	Agent	R. J. Carter	317 N. First St	470 or 2307
	Agent	O. C. Knee	421 W. Main St	406 or 1274-W
Anaheim	Correspondent	Nell Harris	The Bulletin	100
	Agent	J. C. Mitchell	125 So. Lemon St	210
Bakersfield	Correspondent	Rose C. Miller	The Californian	9410 or 2242-W
	Agent	John C. Martin	1916 Eye St	387
Burbank	Correspondent	(See Van Nuys)		
	Agent	E. H. Harding	144 No. Providencia, Burbank	39-J
Compton	Correspondent			
	Agent	D. H. Lovelace	7814 Whitnall Ave., L. A	WHitnall 3623-J
Covina	Correspondent	Mrs. H. L. Hostetler	Cypress Ave	148-42
	Agent	C. L. Johnston	15 East College	108-13
El Centro	Correspondent	Dan C. Butler	582 Lee Ray Ave	400 or 390
	Agent	A. C. Fargo	510 Main St	378
El Monte	Correspondent	Frank M. Orville		32
	Agent	Mrs. G. C. Brown	South Mott St	35-J
Eagle Rock	Correspondent	Mrs. Horace Palmer	5246 La Roda Ave	GArfield 2688
	Agent	L. C. Carter	5041 Eagle Rock Blvd	GArfield 1785
		Alan A. Dale	5281 College View Ave	GArfield 7259
Fullerton	Correspondent	Edgar Johnson	The Tribune	33 or 30
	Agent	A. B. Lepien	315 E. Commonwealth	
Glendale	Correspondent	Ralph A. Lind	816 W. Broadway	
	Agent	T. H. Furst	149 S. Maryland	Glendale 1402
	Agent	W. D. Pigg	146 S. Maryland	Glendale 1402
Huntington Pk.	Correspondent	Edward Dork	The Signal	Humboldt 9284-W
	Agent	C. A. Stiles	154 S. Pacific Blvd	DElaware 5352
Inglewood	Correspondent	Alta Sanders	124 S. Hastings St	347 or 69-R-2
	Agent	S. E. Laurence	211 So. Guerilla	475-J
Lankershim	Correspondent	(See Van Nuys)		
	Agent	James Nance		167-J-1
Long Beach	Correspondent	Arthur Pumphrey	3749 Pasadena Ave	841-372
	Agent	Ray H. Downing	444 American Ave	619-36
Monrovia	Correspondent	Mrs. Mary Stagleman	436 W. Linwood	Bed 311
	Agent	Mrs. Dee Walters	602 S. Myrtle	Black 19
Ocean Park	Correspondent	(See Venice)		
	Agent	N. K. Meintyre	2631 Ocean Front	817-73
Ontario	Correspondent	L. J. Franklin	114 Commercial	579
	Agent	Geo. E. Dougherty	217 East A St	772
Orange	Correspondent	S. S. Arguello	The News	510
	Agent	E. F. Caldwell	344 No. Glassell	541-W
Oxnard	Correspondent	Jack Miller	The Courier	464-R-1
	Agent	L. S. Boal	118 G Street	454-R-3
Palms and Culver City				454-R-3
Pasadena	Agent	Mrs. Fred Haver	1323 Irene, Palms	161-337
	Correspondent	Max Colwell	20 So. Raymond	Fair Oaks 1402
	Agent	L. S. Anderson	39 So. Raymond	Colo. 1431
Phoenix, Ariz.	Correspondent	James H. McClintock	301 Fleming Block	6177 or 7000
	Agent	G. F. Klingshouse	1st Ave. and Washington St.	
Pomona	Correspondent	H. O. Schreichenberg	221 E. Pleasant	633 or 5717
	Agent	H. F. Schreichenberg	250 West Third	Main 659
Redlands	Correspondent	C. C. Arthur	314 Buena Vista	33 or Black 1375
	Agent	E. P. Ambuhl	20 West Citrus Ave	44
Inglewood	Correspondent	Mrs. Terence Bartlett		
	Agent	Jos. C. Rowan	218 So. Pacific	2276 or 41
Riverside	Correspondent	J. R. Cabbert	The Enterprise	3100 or 379
	Agent	S. F. Waters	602 W. 8th St	82
San Bernardino	Correspondent	Earl C. Bole	The Sun	33 or 447
	Agent	E. K. Westover	414 Third St	3
San Diego	Correspondent	T. G. Armstrong	San Diego-California Club	Main 124
	Agent	S. I. Tully	1256 First St	41-466
San Fernando	Correspondent	(See Van Nuys)		
	Agent	Mrs. Mary A. Logan	534 Hagar Street	Black 76
San Pedro	Correspondent	Waldo Drake and Wayne Cave	113 West 7th St	
	Agent	B. H. Dierlich	109 West 7th St	1067
Santa Ana	Correspondent	Wilfred O. Brown	The Register	29 or 3772-W
	Agent	Ralph S. Beard	307 N. Broadway	Pacific 645
Santa Barbara	Correspondent	Ed. Sabos		1798
	Agent	Ira R. Peter	824 State Street	3300
Santa Monica	Correspondent	(See Venice)		
	Agent	Craig and Shoemaker	1339 Third St	21-469
Sawtelle	Correspondent	(See Venice)		
	Agent	Lloyd C. Rainey	1121½ Sta. Monica Blvd	235-64
Sierra Madre	Correspondent	Jack Mitchell	58 so. Hermosa	
	Agent	Frank Spencer	118 Sierra Ave	Blue 166
South Pasadena	Correspondent	Charles Cramer	The Post	Fair Oaks 389
	Agent	Dr. C. H. Walker	1233 Lyndon	Colo. 2344
Upland	Correspondent	(See Ontario)		
	Agent	Geo. E. Dougherty	139 Second Ave	409-W
Van Nuys	Correspondent	Leland C. Lewis	The News	32 J or Sylvan 443
	Agent	J. H. Jordan	5526 Calvert Street	316-W
Venice	Correspondent	LaVerne Dunning	St. Regis	331-64
	Agent	(See Ocean Park)		
Vernon	Correspondent	A. B. Davis	The Post	
	Agent	C. E. Tolmosoff	928 Main St	39
Watts	Agent	Mrs. Lois Logan	222 E. Christian	HUmboldt 6262-J
Whittier	Correspondent	Harry Stevenson	131 So. Painter Ave	19-422
	Agent	F. W. Juergens	324 No. Greenleaf	W-12041

We recommend
EARL FRUIT CO.
6½% 1st Mtge. Bonds
Not only because of the three-to-one security and earnings of three times interest charges, but—
Because they are backed by 35 years of successful operation by a nation-wide producing and distributing organization.
Price 95½ Yielding 7%
Legal investment for savings banks and exempt from Personal Property Tax in California.
Howard G. Rath Company
Established 1910
INVESTMENT SECURITIES
Members L. A. Stock Exchange
512 Pacific Mutual Bldg, Los Angeles
Tel. TRinity 0448

Active and Inactive Bonds—
RELIABLE quotations furnished.
We place at Your Disposal, on all Issues, the full facilities of our TRADING DEPARTMENT.
Banks, Huntley & Co.
MEMBERS LOS ANGELES STOCK EXCHANGE
1212 STOCK EXCHANGE BLDG.
PHONE— METROPOLITAN 4300

Bonds First Mortgages
Underwriters and Distributors of High Grade Bonds
First Securities Company
IDENTICAL IN OWNERSHIP WITH THE FIRST NATIONAL BANK OF LOS ANGELES PACIFIC-SOUTHWEST TRUST & SAVINGS BANK
ORDERS MAY BE PLACED AT ANY OFFICE OF THESE BANKS
Trust and Savings Building - Los Angeles
Telephone VAndike 2961

We Own and Offer for Sale
8% First Coupon Mortgages
Secured by High-class Real Estate in Los Angeles and Vicinity
Interest coupons payable quarterly at our office or through your bank.
Write, phone or call for list of offerings
Commercial Mortgage Company
1341 Pacific Mutual Building BRoadway 1865.

Experience
Experience is necessary for the proper selection of bonds either by the investor or the bond house from whom he buys.
Our years of experience are at your service.
Stevens, Page & Starling
610 Van Nuys Bldg.
TRinity 7861
Use the Coupon for Offerings.
Name .....
Address .....

A. M. Clifford
Investment Counselor and Financial Analyst
Advises with Clients from a disinterested position, upon all matters pertaining to Bond or Stock Investments.
"No Securities to Sell"
Stock Exchange Building Los Angeles

The John M. C. Marble Co.
Real Estate First Mortgages
23 Years' Service Without Loss of a Dollar of Principal or Interest.
LOS ANGELES

Times Want Ads
The shortest distance between buyer and seller.

Business; Financial; Markets; Investment

BANK PROJECT PLANS PUSHED

Expect Bankers' Trust Company to be Organized Soon

New Members Enliven Board in Charge of Program

Petroleum Corporation Stock Listing is Approved

Working under the stimulus of new blood injected into the organization committee, those in charge of the projection of plans for Los Angeles' newest bank, the Bankers' Trust Company, yesterday voiced the belief that the proposed financial institution will be ready to do business by January 1, 1925.

The Bankers' Trust Company, with an authorized capital of $2,000,000, holds the only outstanding permit for the establishment of a State bank in this city. Its formation and financing has been under way for some time, but recently several changes in the personnel of the organization permitted the entrance into its affairs of W. C. Harvey, formerly connected with the East Pittsburg Savings and Trust Company, Isaac Springer, president of the Pacific Mortgage Company, and U. S. Frye, identified with Los Angeles banking for the past twenty-seven years.

These men supplanted Walter J. Fields, vice-chairman of the organization committee, Stanley McIntosh, W. H. Vasey and Darwin L. Boyer.

CAPITAL AUTHORIZED

Though the authorized capital of the bankers' Trust Company is $2,000,000, only one-half of that amount may be raised at the present time. Under the provisions of the permit the sale price of one share is $120. This will provide a total of $1,200,000, which, in addition to the paid in capital, will furnish a surplus of $100,000 and a contingent fund of $100,000.

The Bankers' Trust Company is intended to be a participant in departmental banking trade, with commercial, savings and trust divisions. It is expected that it will be a member of the Federal Reserve Bank, which will restrict its commercial departments to investments of a conservative and liquid nature. The savings department will be operated separately under State supervision, while the trust department will be conducted the same as if a separate and distinct corporation, doing nothing but a trust business under State authority and supervision.

SPRINGER ACTING HEAD

Isaac Springer now is acting as chairman of the organization committee in the absence in the East on matters pertaining to the financing of the company of Montavilla Flowers, regular chairman. Associated with Mr. Flowers and Mr. Springer, besides Mr. Harvey and Mr. Frye, are Ervin W. Widney, of the law firm of Widney and Maltman; Paul Pauly, chemist; T. J. Walker, formerly president of the First National Bank of San Fernando; Harry W. Watson of the Commonwealth Home Builders, and Philo L. Lindley, real estate man.

Others interested are George G. Bradley of the City Board of Education; Dr. C. A. Smalley of the Clara Barton Hospital; H. A. Wilson, Glendale banker; E. A. Aggeler, president of the Aetna Finance Corporation; F. M. White, Laguna Land and Water Company; Frank Walsh, general insurance; Sidney Glass, wholesale shoes; and H. B. Thomas, president of the Thomas Mortgage Company.

Offices have been transferred from 711 Van Nuys Building to suite 233 I. W. Hellman Building.

EXCHANGE APPROVES

The Henderson Petroleum Corporation has been passed for listing on the Los Angeles Stock Exchange. Approval was granted Thursday and it will be called next Wednesday, the 22nd inst.

J. W. Henderson is president of the organization, Ray D. Robinson is vice-president, and Richard E. Barry is secretary and treasurer. Directors are Henderson, Robinson, Barr, E. C. Quinby, Roth Hamilton, E. G. Howard and Arthur G. Baker.

Authorized capital of the Henderson Petroleum Corporation is $5,000,000. The common stock has a par value of $100 and there are 17,970 outstanding shares in the hands of 200 stockholders.

The corporation took over properties of the Henderson Petroleum Syndicate, five shares of Henderson corporation having been issued for each unit of Henderson syndicate. Par value of both stocks is $100.

Properties controlled by the corporation are as follows:

One-half interest with the United Oil Company in 100 acres at Dominguez with one well completed.

Thirty-five acres at Signal Hill and 340 acres at Rancho Simi, Ventura county, held under lease. Ten wells at Signal Hill are producing.

The Dominguez well is flowing 1500 barrels daily and the Signal Hill wells are producing 3200 barrels each day, the company reports. Another well is down 2415 feet at Dominguez.

The corporation receives 35 per cent of all gasoline manufactured from the Dominguez and Signal Hill wells, and also is paid $7000 monthly in royalty from holes owned by other companies.

Seven dividends have been paid by the Henderson corporation and two by the syndicate. A total of $190,740 has been disbursed. The next regular monthly dividend of 50 cents will be paid the 20th inst. to stock of record of the 18th inst.

BRANCH'S OPEN TODAY

Two new branches of the Pacific-Southwest Trust and Savings Bank, to be known as the Thirty-ninth and Western branch and the Bronson and Hollywood branch, will open for business today.

Until completion of its new building on the northwest corner of Thirty-ninth and Western avenue, the first designated bank will occupy temporary quarters at 1577 West Thirty-ninth street. This is the second branch of the bank to be established in the southwest section of the city.

F. S. Whittington is manager of the Thirty-ninth street and Western avenue branch, and H. B. Yundt is manager of the Bronson and Hollywood branch.

MIDDLE WEST LOOKS UP

Bankers Point Out Significant Features of Farm Recovery; Benefits Well Distributed

From the retailer to the manufacturer the pulse of business health in the Middle West is registering quickened activity as the direct reflection of improvement in the agricultural situation. Bankers are the first to discern this betterment, and almost without exception they are raising their voices to proclaim this new note of prosperity in their midst. What this turn in the agricultural cycle signifies to the Middle West is described by ten prominent bankers and two economists in the following symposium gathered by the Agricultural Publishers' Association.

Walter W. Head, Omaha, president American Bankers' Association:

"The marked advance in prices of farm products, particularly corn, wheat and hogs, gives promise of renewed agricultural prosperity for the first time since 1920. This will materially increase the purchasing power of those engaged in agriculture. This in turn will increase the demand for manufactured products, the natural result of which will be a quickening of trade and industry throughout the country."

Melvin A. Traylor, Chicago, president First Trust and Savings Bank:

"There has been considerable improvement in buying in most lines in this section of the country in the last thirty days or so, and it seems to me reasonable to expect a volume of business, substantial as at present, throughout the country."

David R. Forgan, chairman of the board, National City Bank of Chicago:

"There has been a distinct improvement in the past three months in many lines of business, as viewed from this point. This has been due to the improved agricultural conditions in the States to the west and northwest of us."

Richard S. Hawes, vice-president First National Bank, St. Louis:

"Agriculture has greatly improved. The farmer will be able to pay many of his debts and should have a surplus with which to buy goods."

Charles A. Hinsch, president Fifth-Third National Bank, Cincinnati:

"Crops as a general thing throughout the country have been good and the farmer has been in position not only to liquidate his indebtedness but to buy what might be termed luxuries in addition to his living expenses."

George E. Roberts, vice-president National City Bank, New York:

"Conditions are more favorable to stability and general prosperity than at any time in recent years. The rise of prices of farm products gives reason for hope that the depression which has affected the great body of people on the farms has passed and probably will not return."

MANUFACTURING GROWS

Oliver C. Fuller, chairman of the board, First Wisconsin National Bank, Milwaukee:

"The business outlook for the next few months is propitious. prices are again rising. Money is easy and manufacturing is gradually expanding. Prices of wheat, corn and live stock began to rise in June at a time when manufacturing had about reached the bottom of its decline. This furnished a strong impetus to business recovery. The condition of agriculture is growing slowly better year by year."

John G. Lonsdale, president National Bank of Commerce, St. Louis:

"One of the brightest spots is the sidetracking of the 'inevitable disaster' that was due to reach the farmer, proving that the best thing about the worst things in business is that they never happen. In fact, Providence has poured out such a blessing of natural wealth that it challenges man's initiative to prove up his responsibility and make business better."

Edgar L. Mattson, vice-president Midland National Bank of Minneapolis:

"How any one can be anything but an optimist as to the future, I cannot see, considering that the United States contains less than 7 per cent of the world's area and less than 7 per cent of its population, and still has produced in one year from 50 to 65 per cent of the things required by the people of the world in the way of food, raiment and other necessities of life."

C. W. Allendoerfer, vice-president First National Bank, Kansas City Mo.:

"The financial situation in Kansas has been wonderfully improved during the last few months, as a result of the excellent crops we have had. The marketing of wheat has already resulted in complete liquidations of a large volume of obligations held by country banks and accounts with country merchants. The country banks and country merchants have in turn paid off what they owe. It is practically certain that corn and cotton over a large part of this territory will produce abundant yields which should further increase the amount of excess bank reserves now on hand. Merchants and manufacturers report an increase in business which looks as though it would continue for several months. Up to date, no symptoms of undue expansion or speculation have been evident."

BUYING POWER ESTIMATE

Howard-Moorhouse, Inc., adds to the era of good feeling with an estimate that the per capita farm buying power from July 1, 1924, to June 30, 1925, will be 103 per cent of 1913. This estimate was made after deducting interest and taxes from gross income, and after allowing for a 6-point advance in the price index of nonagricultural commodity prices between now and July 1, 1925.

Prof. David Friday in a recent address to the American Association of Joint Stock Land Banks, states that not only is the farmer on the high road to prosperity but that his prosperous condition will continue. He bases his calculation on the fact that national population is constantly increasing while the amount of crop producing land remains practically the same. The feeding of our future population, Prof. Friday says, will be through increased per cap-

MARKET AVERAGES

[EXCLUSIVE DISPATCH]

NEW YORK, Oct. 17.—Stock market range, as compiled by the New York Times, follows:

	High	Low	Close	Net Change
25 railroads	93.79	87.99	88.64	+ .33
25 industrials	116.03	114.36	115.84	+ .54
50 stocks	92.59	91.41	92.24	+ .94

Bonds, today's close:

	Net change		
	Day	Month	Year
40 issues	88.88	+ .15	+ .12	+4.26

HUGE SALES BY ESTATE HIT MARKET

Close of Week Reveals Majority of Traders of Bearish Tendency

A. A. Housman & Co.'s weekly review of the stock market follows:

"It has been rather definitely established that the market was subjected to some very special liquidation this week, which came from an estate in which holdings of Corn Products, New York Central, American Can, and Consolidated Gas were especially large. It is understood that this liquidation has been very complete. In view of the circumstances it would seem, as if stories of an agreement to drive against the market on the part of several prominent operators were far fetched. In fact, one of the asserted participants in this plan to force liquidation made vigorous denial.

"In the midst of the unsettlement, the election scare banner was hoisted but at the same time the odds lengthened in favor of the election of Mr. Coolidge. The action of the market itself, rather than any fear of forthcoming unfavorable developments, we believe, influenced the growth of bearish sentiment. The close of the week finds a large percentage of active traders bearish.

"We do not believe that there is any reason for liquidation of establishment dividend paying industrials or rail shares issues, for example—Atchison, Baldwin, Baltimore and Ohio, General Motors, New York Central, Southern Pacific, Southern Railway, Studebaker, Steel, American Locomotive, Allied Chemical and Dye, American Smelting and Refining.

"The immediate appearance of the market suggests further attempt to recover some of the losses suffered early this week, but an average gain of say 2 points from current prices might easily bring not a small amount of selling in the markets."

COTTON FUTURES LIST MOVES IRREGULARLY

[EXCLUSIVE DISPATCH]

NEW YORK, Oct. 17.—Spot cotton closed 20 points net lower at 23.45 cents.

The cotton futures list moved irregularly within a narrow range in quiet trading today. The market was regarded as a two-sided proposition but the technical position was strong. After declining some 20 points the market rallied moderately under scattered short covering and speculative buying in the afternoon, but eased off again in late trading and closed just above the day's low, 17 to 22 points net higher.

Closing Prices

[Furnished by A. A. Housman & Co., Los Angeles.]

NEW YORK

	Open	High	Low	Close
January	22.67	23.15	22.62	22.63@22.70
March	23.10	23.50	22.98	23.00@23.00
May	23.30	23.73	23.21	23.23@23.29
July	23.24	23.65	23.13	23.15@23.20
October	23.40	23.80	23.25	23.28
December	22.65	23.05	22.50	22.53@22.58

NEW ORLEANS

	Open	High	Low	Close
January	23.04	23.00	22.45	23.52@22.56
May	23.14	23.30	22.75	23.07@23.09
October	22.85	22.90	22.36	22.45
December	22.40	22.97	22.30	22.49@22.52

Cottonseed Oil

[EXCLUSIVE DISPATCH]

NEW YORK, Oct. 17.—Closing prices for cottonseed oil, with comparisons:

	Close.	Prev. close.
October	11.15@11.25	10.95@11.20
November	10.57@10.75	10.48@10.60
December	10.50@10.55	10.43@10.46
January	10.51@10.53	10.47@10.48
February	10.53@10.65	10.50@10.60
March	10.70@10.72	10.61@10.63
April	10.75@10.85	10.66@10.69
May	10.80@10.90	10.77@10.79

DUN'S SEES TRADE EXPANSION SIGNALS

[BY A. P. NIGHT WIRE]

NEW YORK, Oct. 17.—Dun's tomorrow will say: "Some new signs of expansion, both in domestic and overseas commerce, have appeared. Despite the handicap of price unsettlement, American consumption of cotton has increased substantially and exports of that staple have attained the largest volume in nine months. Similarly, the value of general merchandise shipments has reached the highest point of the present year, while foreign trade prospects have been further strengthened by the successful placing of the German loan.

"Although a full response to constructive forces is still lacking, the main trend is toward revival of business and all of the principal statistical measures show that the full season has brought a definite improvement in conditions.

"Recent mild weather, following the low temperatures of September, has temporarily checked retail demand but has been favorable to crop harvesting, and the larger buying power in agricultural sections is reflected in the more optimistic reports from the West and Northwest.

"Weekly bank clearings $7,285,030,000."

Wheat Refuses to Decline on Sales Pressure

[EXCLUSIVE DISPATCH]

CHICAGO, Oct. 17.—The wheat market resisted selling pressure in the most stubborn manner today, and while lower early on reports of rain in parts of Argentina, rallied quickly and closed at net gains of ¾@2c, with December leading. The latter went to around 3¼ cents under May, compared with 6 cents under recently, and the narrowing of the difference gave bulls considerable encouragement. Liquidation and short selling forced December corn down to 1.07⅝ early, or 6½ cents under the high on Thursday, but the strength in wheat brought in short covering, and the finish was ¼ cent higher to ⅝ cent lower. Oats were ¼ cent lower to ⅛ cent higher and rye ⅝@⅞c higher, with December ⅛ cent over May at the close.

Considering the change in foreign news, which was less bullish than of late, and the rains in Argentina, the action of the wheat market was very gratifying to the bulls. Heavy selling orders, partly against purchases at Minneapolis, were absorbed by strong commission houses and by the seaboard, and at the dip December was only ⅜ cent under the best figure of the session, with the finish at 1.56⅝@1.57, while May was 1.54¼@1.54⅝ and July 1.35⅝.

Showers in Argentina were confined largely to a territory that needed them the least, while northern sections where wheat is commencing to head out remained dry. Liverpool was 1¼d lower. At the same time the decline there failed to affect the export demand and sales for the day were estimated at 2,000,000 bushels, largely hard winters to the United Kingdom and France. Import requirements of the latter country are officially estimated at 56,000,000 bushels, compared with recent private estimates of 70,000,000 to 80,000,000 bushels. A local house had an inquiry for wheat and rye from Riga, Latvia. Winnipeg led the advance and closed 2⅛@2¾c higher.

A local house that was a free seller of corn on Tuesday was again on that side and was instrumental in forcing a decline 1⅝@2¼c early. Stop-loss orders were uncovered on the way down and many of the pit element took the bear side. However, when wheat started upward corn followed. The offerings were light on the way up. December closed at 1.09@1.09¼, May at 1.14⅝@1.14⅞ and July at 1.11¼. There were export inquiries received at the seaboard for November shipment, but bids were reported as 5@5c out of line at the last. The advance in Argentine of late has put American grain more in line with European markets than for a number of months.

Oats reflected the action of corn and rallied after an early break. December closed at 54.

December rye gained ¼ cent on the May, with export sales at the seaboard estimated at 600,000 bushels, with Scandinavian countries the best buyers.

RANGE OF FUTURES

Wheat—	Open.	High.	Low.	Close.
Dec.	1.49¼	1.53	1.48⅜	1.50⅝@1.51
May	1.33⅛	1.35⅝	1.33⅛	1.34⅛@1.34⅝
July	1.35⅝	1.36¼	1.34	1.35⅝
Corn—				
Oct.	1.10	1.11⅝	1.09	1.10⅛
Dec.	1.09⅛	1.10	1.07⅛	1.09 @1.09⅛
May	1.11	1.12⅝	1.09⅝	1.10⅝@1.11
July	1.12	1.13⅜	1.09⅝	1.11⅛
Oats—				
Dec.	.52⅞	.54⅛	.53⅛	.54
May	.53⅝	.53⅞	.57⅝	.53⅝
July	.55	.55⅝	.54⅝	.55⅛

WINNIPEG

Wheat—	Open.	High.	Low.	Close.
Oct.	1.62	1.64⅛	1.61⅛	1.64⅜
Dec.	1.54	1.57	1.53⅝	1.56⅛

CASH PRICES

CHICAGO, Oct. 17.—Wheat: No. 3 red, 1.51; No. 1 hard winter, 1.49⅝; No. 2 hard winter, 1.48¼; No. 3 hard winter, 1.48@1.49⅝; No. 4 hard winter, 1.48@1.48⅝.

Corn: No. 2 mixed, 1.10⅛@1.11; No. 3 mixed, 1.07⅛@1.07⅜; No. 2 yellow, 1.11@1.12⅛; No. 3 yellow, 1.08⅛; No. 2 white, 1.10⅛@1.13; No. 3 white, 1.09⅛@1.10½; sample grade, 1.04@1.06⅜.

Oats: No. 3 white, 53⅛@53; No. 3 white, 50¼; No. 4 white, 49@50; sample grade, 44½@48.

NEW YORK GRAINS

[BY A. P. NIGHT WIRE]

NEW YORK, Oct. 17.—Wheat: Spot, firm; No. 1 dark northern spring, c.i.f., New York, lake and rail, 1.79; No. 2 hard winter, f.o.b., lake and rail, 1.64; No. 2 mixed durum, do., 1.66; No. 1 Manitoba, do., in bond, 1.81⅝.

Corn: Spot, easy; No. 2 yellow, c.i.f., New York, lake and rail, 1.30; No. 3 mixed, do., 1.29.

Oats: Spot, steady; No. 2 white, 62⅝.

Los Angeles Grain Exchange
DAILY BOARD QUOTATIONS
SAN FRANCISCO

	Bid	Ask	Yesterday Bid	Yesterday Ask
December, a.m.	...	...	2.65	2.67
December, p.m.	...	...	2.60⅝	2.60⅝

ARRIVALS AT LOS ANGELES YESTERDAY

Barley, 4; corn, 3; flour, 0; bran, 8; cereals, 1; cotton seed products, 4; poultry feed, 1; miscellaneous, 2; total, 32; hay, total, 6.

Wool Business Fair and Prices Continue Strong

[BY A. P. NIGHT WIRE]

BOSTON, Oct. 17.—Although a fair amount of business is in progress, the trade in general continues to mark time. Prices continue strong. Manufacturers seem to have anticipated their wants for the present. Some contracting for the next clip is reported around Casper, Wyo. The price paid in some instances was 60 cents, offers of 58 to 60 being refused in adjoining territory.

WEEKLY REVIEW

BOSTON, Oct. 17.—The Commercial Bulletin tomorrow will say:

"The demand for wool is a bit slow by comparison with other recent weeks but the underlying conditions appear to be strong and no weakness in prices is apparent anywhere. A disposition to wait, events for the time being is only natural in view of the fed-up condition of the mills so far as raw material is concerned. Then, too, while the manufacturing outlook is measurably improved, there is no runaway demand for goods in evidence.

"The financial problem in Australia seems to be in a fair way of solution although it is not definitely cleared up yet, being affected to some extent, doubtless, by the English political situation, both of which factors have served to depress Bradford top prices to the extent of 3d a pound on merinos.

"The western situation is not materially changed, the balance of the fall clip waiting for the auctions.

"The Commercial Bulletin tomorrow will also publish the following quotations:

Scoured basis: California—Northern, 1.40@1.45; middle counties, 1.30@1.35; southern, 1.15@1.22.

Grease—Eastern No. 1 staple, 1.42@1.47; fine and combing, 1.35@1.40; eastern clothing, 1.20@1.25; valley No. 1, 1.28@1.33.

Mohair—Best combing, 80@85; best carding, 70@75.

BAD CHECKS

According to reports in the hands of the police forgery detail, a number of worthless checks are being issued, in most cases made payable to A. S. Moore, and bearing the signature of L. H. Green. The check passer has in his possession the registration certificate stolen from the automobile of A. S. Moore, and uses this certificate as a means of identification.

Descriptions of this man are somewhat conflicting, but the public is urged to be on the alert for any person presenting questionable checks. Notify the forgery detail or the nearest police officer immediately if any person attempts to pass a check bearing the above names, or uses registration certificate of A. S. Moore with which to identify himself.

New Issue

$2,784,000
NEW ORLEANS, TEXAS & MEXICO RAILWAY COMPANY
("GULF COAST LINES")
First Mortgage Thirty-Year 5½% Gold Bonds
SERIES "A"

Dated April 1, 1924 Due April 1, 19..
Interest payable April 1 and October 1

Redeemable in whole or in part on any interest date on or before April 1, 1944 at 105 and interest, the premium decreasing ½% for each year elapsed thereafter until maturity.

Interest payable without deduction for any Federal Income tax up to 2% per annum which the Company or the Trustee may be required to withhold. Pennsylvania Personal Property tax of four mills refundable.

Coupon Bonds in denominations of $1,000, $500 and $100. Bonds in the denomination of $1,000 registerable as to principal or fully registerable. Total authorized issue limited to $10,000,000 and shall not at any time exceed three times the outstanding capital stock. Outstanding, including present issue, $10,518,000 Series "A" 5½% Bonds and $6,748,000 Series "B" 5% Bonds as of September 30, 1924. $6,770,600 additional Series "B" Bonds have been authorized to effect exchange for an equal principal amount of 5% Non-Cumulative Income Bonds, due October 1, 1935.

For information regarding the Company and this issue of Bonds, we refer to a letter dated October 14, 1924 from Mr. J. S. Pyeatt, President, some of the items of which he has kindly summarized as follows:

SECURITY: The First Mortgage Bonds are secured in the opinion of counsel by direct first mortgage or by first lien through deposit of collateral (first mortgage bonds), on about 981 miles of railroad. Upon completion of the present financing, the First Mortgage Bonds will also be secured by a first lien on equipment having a book value of $7,868,843. Including the present issue, the total funded debt outstanding in the hands of the public, exclusive of equipment notes, and of old First Mortgage Bonds, due 1925, principal and interest of which have been deposited in trust with Irving Bank—Columbia Trust Company, will be at the rate of $23,500 per mile of road owned.

Consolidated balance sheet of July 31, 1924, shows net investment in road and equipment of Company and subsidiaries of $42,972,054.

PURPOSE: The proceeds of these Bonds now offered will be used to retire $2,570,900 Conditional Sale Purchase Notes (including interest) issued for the purchase of equipment and for other corporate purposes.

EARNINGS: For the seven years 1917 to 1923, inclusive, gross income available for interest charges on funded debt, of the Company and subsidiaries, averaged $2,322,000 per annum, equivalent to over twice the annual average interest charges on funded debt including interest on outstanding Income Bonds. For the year ended December 31, 1923, gross income before deducting interest on funded debt amounted to $3,406,456, or almost 3 times total interest charges on funded debt. Interest charges on funded debt, including this issue and also including Income Bonds and equipment notes presently to be issued, will be, on the completion of this financing, at the rate of approximately $1,300,000 per annum.

For the eight months ended August 31, 1924, gross operating revenue increased 28% and gross income available for interest increased 39% over the corresponding period in the previous year. Gross income available for interest on funded debt for the first eight months of 1924 amounted to 3.25 times interest charges on funded debt for the period.

The present outstanding First Mortgage Bonds are listed on the New York Stock Exchange and it is expected that application to list this issue will be made in due course.

Interim receipts or temporary bonds will be deliverable in the first instance. All offerings are made "when, as and if issued" and received by us and subject to approval of proceedings by our counsel and to authorization by the Interstate Commerce Commission.

Price 99 and interest, to yield 5.57%

BLAIR & CO.
INCORPORATED
I. N. Van Nuys Bldg.
NEW YORK LOS ANGELES SAN FRANCISCO

The statements presented above, while not guaranteed, are obtained partly by telegraph from sources which we believe to be reliable.

All of the above Bonds having been subscribed for, this advertisement appears as a matter of record only.

Messrs. Dillon Read & Co. Interim Receipts Purchased Now Will Receive Dividend October 28th.

We Offer, Subject to Prior Sale,

UNION OIL COMPANY
of California
CAPITAL STOCK

—The Company is one of the largest of its kind in the United States, its activities embracing all branches of the petroleum industry.

—A profit has been earned every year since 1899. Net profits for the first nine months of 1924 were $9,000,000—over $1,800,000 greater than for the same period of 1923.

—Current assets of the Company are $47,000,000 as against current liabilities of $8,000,000—a ratio of nearly 6 to 1.

—Recent appraisals indicate a book value of $182 per share of this stock.

—Successful development of the Fort Collins, Colorado, field promises an immediate increase in production.

—Proven oil reserves in undeveloped oil lands are in excess of 20,000,000 barrels, and assure future earning power.

—Cash dividend of $1.80 per share will be paid October 20th at the Pacific Southwest Trust & Savings Bank, Los Angeles, on this offering of Messrs. Dillon Read & Co., Interim Receipts for Union Oil Stock purchased on or before October 27th.

Application will be made to list this stock on the New York Stock Exchange.

Price Market
Further Details on Request.

M. H. LEWIS & COMPANY
Government, Municipal and Corporation Bonds
PASADENA CITIZENS NATIONAL BANK BLDG. LOS ANGELES - PHONE TRinity 2721 SAN FRANCISCO

WM. R. STAATS CO. TRinity 5841 BONDS
640 So. Spring St. Los Angeles Orders executed in Listed Securities
SAN FRANCISCO SAN DIEGO PASADENA

Merrill, Lynch & Company
MEMBERS NEW YORK, CHICAGO, DETROIT, CLEVELAND STOCK EXCHANGES
427-429 I. N. VAN NUYS BUILDING PHONE TUcker 2370

FRICK, MARTIN & COMPANY
INVESTMENT SECURITIES
647 South Spring Street Phone TRinity 4911

We Own and Offer for Sale
8% First Mortgages
on Improved Los Angeles Real Estate
AMERICAN MORTGAGE COMPANY

SATURDAY MORNING

SHORT TRADERS TAKE TO COVER

Buying by Recent Sellers Aids Recovery

Key Stocks in Impressive Gain Excite Market

Poor Earnings Reported by Chile Copper

[BY A. P. NIGHT WIRE]

NEW YORK, Oct. 17.—Stock prices gave an impressive demonstration of strength in today's market, net gains in most of the active issues ranging from large fractions to 3 points. Short covering by speculators who had offered stocks freely in the early days of the week, played a large part in the day's trading, but the active demand for some of the specialties was suggestive of pool operations.

American Can, the most active of the so-called pivotal shares, closed nearly 3 points higher at 121⅛. Baldwin moved up 1 3-4 to 117 3-4, and United States Steel common showed a net gain of 1-4 at 106⅛, all closing at their top prices of the day.

Maintenance of high car loadings and reports that trunk line executives were making rapid progress in the reaching of agreements on consolidation plans revived interest in the railroad shares, several of which recorded substantial gains.

Nickel Plate jumped 4⅛ points to 111⅛ and gains of 3 to 3½ points were recorded by Lehigh Valley, Norfolk and Western, Atlantic Coast Line, Rutland preferred and Texas and Pacific.

Copper shares were slow in picking up, due to speculative disappointment over the relatively poor semiannual reports of the Chile company. Republic Steel was also inclined to heaviness in reflection of poor earnings for the third quarter, although Crucible States gained nearly 2 points higher at 11 3-4.

MONEY RATE DROPS

Lowering of the call money rate from 2½ to 2 per cent had a cheerful effect on sentiment. Public participation continued in small volume, although many traders who had sold out their stocks earlier in the week were attracted by the brisk upturn today. In all, nearly three dozen issues closed at net gains of 2 points or better, with approximately double that number recording advances of a point or more.

Little activity was noted in the time money market due to the disinclination of lenders to meet the lower bids of borrowers. Commercial paper rates were unchanged.

Foreign exchange trading was quiet with the principal rates moving within a narrow range. Demand sterling held fairly steady around 4.48 3-4 and French francs ruled just below 5.25 cents.

Stock Market Averages

Date	20 Industrials	20 Rails
...	100.94	94.81
...	99.59	93.64
...	100.32	93.61
...	104.13	93.17
...	99.27	91.59

Total sales, 600,000 shares.

PRODUCE MARKET

Trading Saturday was moderate. Supplies continued liberal with few changes. Apples were fairly well cleaned. Lettuce was lower with receipts of good quality. Other fruits and vegetables unchanged.

Prices obtained yesterday by Los Angeles wholesale dealers for sales to retailers, peddlers, restaurants, cafeterias, etc., as reported to the United States Bureau of Markets, were:

APPLES: Bellflower, 50@75 cents per box; Jonathan, 1.50@1.75 per box; Delicious, 1.50@2.75 per box; Winesap, 1.50@2.75 per box; Rome Beauty, 1.50@2.75 per box; Arkansas Black

SHORT TRADERS TAKE TO COVER

Buying by Recent Sellers Aids Recovery

Oil Stocks in Impressive Gain Excite Market

Fine Earnings Reported by Chile Copper

[BY A. P. NIGHT WIRE]

NEW YORK, Oct. 17.—Stock prices gave an impressive demonstration of strength in today's market, net gains in most of the active issues ranging from large fractions to 3 points. Short covering by speculators who had offered stocks freely in the early days of the week played a large part in today's trading, but the active demand for some of the specialties was suggestive of pool operations. American Can, the most active of the so-called pivotal shares, sold nearly 3 points higher at 97. Baldwin moved up 1 3-4 to 117 1-4, and United States Steel preferred showed a net gain of 3-4 of 1%, all closing at their top prices of the day.

Reassurance of high car loadings and reports that trunk line executives were making rapid progress in the reaching of agreements on consolidation plans removed interest in the railroad list, several of which recorded substantial gains.

Texas Gulf Sulphur jumped 4½ points to 58½ and gains of 2 to 3½ points were recorded by Lehigh Valley, Norfolk and Western, Atlantic Coast Line, Rutland preferred and Texas and Pacific.

Motor shares were slow in getting to due to speculative disinterest over the relatively unfavorable reports of the automobile companies. Republic Steel was subjected to heaviness in response to poor earnings for the third quarter, although Gulf States Steel nearly 2 points higher at 74.

MONEY RATE DROPS

Easing of the call money rate from 3½ to 3 per cent had a stimulating effect on sentiment. Public participation continued in large volume, although many traders who had sold out their holdings earlier in the week were encouraged by the brisk upturn today. In all, nearly three dozen issues closed at net gains of 2 points or better, with approximately double that number recording advances of a point or more.

Little activity was noted in the foreign money market due to the disinclination of lenders to meet the bids of borrowers. Commercial paper rates were unchanged.

Foreign exchange trading was dull, with the principal rates moving within a narrow range. Demand sterling held fairly steady at $4.85 5-4 and French francs were just below 5.35 cents.

Stock Market Averages

	20 Industrials	20 Rails	20 Utilities
	100.80	94.38	87.51
	99.97	94.37	87.37
	100.12	93.51	87.51
	100.80	94.38	87.51

PRODUCE MARKET

NEW YORK STOCK EXCHANGE

[Official quotations as reported yesterday to E. F. Hutton & Co., members of the New York Stock Exchange, 643 South Spring street.]

NEW YORK, Oct. 17.—Following are closing prices, sales, high and low quotations, net change today, and high and low for 1924:

High. 1924.	Low. 1924.	Div. rate.	Stock—	Sales.	Open.	Low.	High.	Close. Bid.	Net change.
89½	73½	6	Adams Express	100	86	86	86	85½	+ ½
27½	19		Advance Rumely					19	
41½	28½		Do. pfd					28	
79	67½	4	Air Reduction	100	68½	68½	68½	68	
11½	6½		Ajax Rubber	100	8	8	8	8	
79	63	4	Alaska Juneau	200	9	9	9	9	
60½	41½	3	Allied Chemical	500	7½	7½	7½	7½	
100½	80	7	Allis Chalmers	1,600	71½	71½	71½	71½	— ½
77½	74½		Do. pfd	1,600	80½	80½	80½	80½	+ ½
49½	18½		Am. Agricultural Chemical	200	11½	11½	11½	11½	+ ¼
89	84		Do. pfd	400	85½	85½	85½	85	+ ½
77		4	American Beet Sugar					37	
23½	22½		Do. pfd					22½	
119½	115½	8	American Bosch Magneto	200	34½	34½	34½	34½	+ ½
118	115½	7	American Can	58,400	125¾	125¾	126½	126½	+ ¾
178	160½	12	Do. pfd					160½	
27½	25½		American Car & Foundry					25½	
23½	21½		Do. pfd					21½	
41½	31½		American Chicle	300	36½	36½	36½	36	+ ½
118	110		American Cotton Oil					110	
122½	81	7	American Drug	200	5½	5½	5½	5½	
121½	99	7	American Express	200	112½	112½	112½	112½	+ ½
89½	74½	7	American Foreign Power	1,200	115½	115½	115½	115½	+ ½
27½	22½		American Hide & Leather	200	10	10	10	10	
77½	58	7	Do. pfd	100	74½	74½	74½	74½	+ ½
27½	19½		American Ice	700	22½	22½	22½	22½	+ ½
23½	18½	1	American La France Corporation	1,000	17½	17½	17½	17½	+ ½
24½	19½		American La France					24½	
81½	71½	6	American Linseed	400	77½	77½	77½	77½	+ ½
79½	71½		Do. pfd	400	77	77	77	77	+ ½
119½	94½		American Locomotive					94½	
111½	94½		Do. pfd					94½	
84½	68½	4	American Safety Razor	200	46	46	46	46	+ ½
27½	24½		American Ship & Com	100	116	116	116½	116½	+ ½
79½	37½		American Smelt. & Ref.	1,600	77½	77½	78½	78½	+ ½
134	112	8	Do. pfd	2,100	74½	74½	74½	74½	— ½
89½	85½		American Snuff					85½	
91½	85½		American Steel Foundry					85½	
89½	86½		American Sugar Refining	300	86½	86½	86½	86½	+ ½
102½	96½		Do. pfd	300	42½	42½	42½	42½	
104½	100½		American Tel. & Tel.	300	120½	120½	120½	120½	+ ½
144½	135½	12	American Tobacco	2,100	125¾	125¾	126½	126½	+ ¾
125	98	8	Do. Class B	100	124	124	124	124	+ ½
97½	81½		American Woolen	1,800	116½	116½	116½	116½	+ ½
7	7		Do. pfd	1,000	7	7	7	7	
51½	40½	4	Am. Writing Paper pfd.	900	45¾	45¾	45¾	45¾	+ ¼
54½	34½		American Zinc					34½	
84½	77½		Do. pfd					77½	
77	48	4	Anaconda Copper	1,200	53½	53½	53½	53½	+ ½
49½	45		Armour Del. pfd	1,000	46	46	46	46	+ ½
89½	84½		Associated Dry Goods	100	84	84	84	84	
57½	44½		Associated Oil	2,500	57½	57½	57½	57½	+ ½
108½	96½	8	Atchison	1,100	96½	96½	96½	96½	
100	97½		Do. pfd	1,100	100½	100½	100½	100½	
119½	109½		Atlantic Coast Line	1,000	118½	118½	118½	118½	+ ½
49½	39½		Atlantic Gulf & W. I.	1,300	132	132	134½	135	+ 1½
36	29½		Atlantic Refining					35	
25	23		Aus in Nichols	400	25	25	25	25	
131	104½	7	Baldwin Locomotive	11,800	116½	116	117¾	117½	+ ½
68½	55½	3	Baltimore & Ohio	1,200	59½	59	59½	59½	+ ½
21½	14½		Barnsdall Corp. A	300	17½	17½	17½	17½	
41½	41½	2	Bethlehem Steel	300	42½	42½	42½	42½	+ ½
29½	25½	7	Do. 7% pfd	1,700	42½	42½	43½	43½	+ ½
7½	3½		Do. 8% pfd					3½	
31½	28½		Booth Fisheries					28½	
79½	67½		Brooklyn Manhattan	700	67½	67½	68	68	+ ½
25½	23½		Do. pfd	200	25½	25½	25½	25½	
89½	84		Brown Bros. Corp.	400	88	88	88	88	
37½	32½		Buffalo Creek & Gas					100½	
39½	17		Butte & Superior					39½	
			Do. Extd					17	
41½	11½		Caddo Oil & Refining	200	11½	11½	11½	11½	
19½	15½	1¼	California Packing	100	19½	19½	19½	19½	
31½	27½		California Petroleum	500	21½	21½	21½	21½	
			Do. pfd					21½	
24½	21½		Calumet & Arizona	300	24	24	24	24	
177½	142½	10	Canadian Pacific	500	148	148	148½	148½	+ ½
153½	135½		Central Leather	500	146½	146½	147½	147½	+ ½
49½	46½		Do. pfd					46½	
49½	40½	4	Cerro de Pasco	700	40½	40½	40½	40½	
89½	80½		Chandler Motors	200	80½	80½	80½	80½	
37½	27½		Chesapeake & Ohio	100	27½	27½	27½	27½	
31½	21		Chicago & Eastern Illinois	600	30½	30½	31	30½	+ ½
27½	21		Do. pfd	100	27½	27½	27½	27½	
39½	19½		Chicago Great Western					19½	
23½	19½		Do. pfd	400	6½	6½	6½	6½	
49½	39½		Chicago, M. & St. Paul	2,100	19½	19½	19½	19½	
84½	74½		Do. pfd					74½	
100	100	7	Chicago, R. I. & Pac.	2,600	19½	19½	19½	19½	
97½	79½	8	Chicago, St. Paul, Minneapolis & Omaha					100	
39½	31½		Chicago Pneumatic Tool					39½	
27½	19½		Chicago, Rock Island & P.	2,300	20½	20½	20½	20½	
84½	71½	7	Do. 7% pfd	400	80½	80½	80½	80½	
84½	71½		Do. 6% pfd	400	80½	80½	80½	80½	
27½	19½	3½	Chile Copper	4,700	21½	21½	21½	21½	
39½	28½		Chino Copper	100	28	28	28	28	
108½	93½	8	C. C. C. & St. L.	300	29	29	29	29	
			Do. pfd					91	
79½	61		Chrysler Corp.					61	
79½	61		Clett Peabody					61	
54½	34½		Coca Cola	2,300	74½	74½	75½	75½	+ ½
37	26		Colorado Fuel & Iron	14,500	28	28	28	28	
66½	45	4	Columbia Graphophone	400	41½	41½	41½	41½	+ ½
89½	77½		Do. 1st pfd					87½	
27½	19½		Columbian Oil					19½	
27½	19½		Commercial Solvents	2,500	41½	41½	42½	42½	+ ½
27½	19½		Consolidated Cigar	200	45	45	45½	45½	+ ½
27½	19½		Consolidated Oil	2,300	19½	19½	19½	19½	
89½	77½		Consolidated Textile	1,300	3	3	3	3	
89½	81½	4	Continental Can	1,000	69½	69½	69½	69½	+ ½
37½	27½		Continental Motors	2,000	56½	56½	56½	56½	+ ½
49½	22½		Corn Products Refining	2,000	34½	34½	34½	34½	+ ½
71½	49½		Cosden & Co.	56,000	34½	34½	34½	34½	
			Crucible Steel	2,100	54½	54½	55½	55½	+ ½
49½	39½		Cuba Cane Sugar	1,400	53	53	53½	53½	
74½	49½		Do. pfd					49½	
27½	19½		Cuban-American Sugar	2,000	27½	27½	27½	27½	
			Cuyamel	700	30½	30½	30½	30½	
27½	19½		Daniel Boone	600	44	44	45½	44½	+ ½
104½	104½		Davison Chemical					104½	
89½	84½		Delaware & Hudson					84½	
89½	79½		Del., L. & W.	1,800	131½	131	131½	131½	
27½	19½		Denver & Rio Grande	1,000	19½	19½	19½	19½	
172	172		Do. pfd	5,300	129½	129½	129½	129½	+ ½
113½	104½	8	Eastman Kodak	100	100½	100½	100½	100½	
89½	84½	6	Electric Storage Battery	100	89½	89½	89½	89½	
89½	84½		Ellicott-Johnson	400	86½	86½	86½	86½	
89½	84½		Erie	400	27½	27½	27½	27½	
49½	39½		Do. 1st pfd	5,700	39½	39½	39½	39½	+ ½
49½	39½		Do. 2nd pfd	1,600	37½	36½	37½	37½	+ ½
87½	81	6	Famous Players	2,600	88	88	91½	90½	+ ½
34½	27½		Federal Mining & Smelting					27½	
84½	41½	7	Do. pfd					41½	
89½	84½		Fisher Body					84½	
89½	84½		Fisher Body pfd					84½	
73½	44½	3	Fleischmann	200	100½	100½	100½	100½	+ ½
89½	84½	6	Freeport Texas	1,700	71½	71	71½	71½	+ ½
47½	31½		General Asphalt	500	35½	35½	36½	36½	+ ½
201	168½	8	General Cigars	1,000	201	201	201	201	+ ½
89½	84½		General Electric	10,000	243½	243	244½	244½	+ ½
89½	84½		General Motors (New)	1,600	88	88	88½	88½	+ ½
89½	84½		Do. Deb. stock 7%	1,000	104½	104½	104½	104½	+ ½
89½	84½		Do. Deb. stock 6%	1,000	89½	89½	89½	89½	+ ½
89½	84½		General Petroleum	500	40½	40½	40½	40½	+ ½
89½	84½		Gold Dust	800	40½	40½	40½	40½	+ ½
89½	84½		Goodrich Co.					84½	
89½	84½		Goodyear pfd					84½	
89½	84½		Greene Cananea	1,200	27½	27½	28½	28½	+ ½
89½	84½		Great Northern pfd	1,600	68½	68½	68½	68½	+ ½
89½	84½		Greene Cananea	1,600	28½	28½	28½	28½	+ ½
89½	84½		Gulf States Steel	600	68½	68½	69½	69½	+ ½
89½	84½		Hartman Corporation	400	34	34	34½	34½	+ ½
89½	84½		Hayes Wheel	1,300	34½	34½	34½	34½	+ ½
89½	84½		Hendee Oil	400	34½	34½	34½	34½	+ ½
89½	84½		Hudson Motors	1,800	35½	35½	35½	35½	+ ½
89½	84½		Hupp Motors	700	13½	13½	13½	13½	— ½
89½	84½		Illinois Central	200	107½	107½	107½	107½	+ ½
89½	84½		Indian Motorcycle					107½	
89½	84½		Inspiration					34½	
89½	84½		Interboro Rapid Transit	300	34½	34½	34½	34½	+ ½
89½	84½		Int'l Business Machine	300	100½	100½	100½	100½	+ ½
89½	84½		Int'l Cement	1,800	100½	100½	103½	103½	+ 2½
89½	84½		Int'l Combustion Engine	400	40	40	40	40	+ ½
89½	84½		Int'l Harvester	4,600	99½	99½	99½	99½	+ ½
89½	84½		Do. pfd	300	28½	28½	28½	28½	+ ½
89½	84½		Int'l Mercantile Marine	200	11½	11½	11½	11½	+ ½
89½	84½		Do. pfd	200	31½	31½	31½	31½	+ ½
89½	84½		International Nickel	2,500	25	25	25½	25½	+ ½
89½	84½		International Paper	1,700	58	57½	58½	58½	+ ½
89½	84½		Do. stamped pfd	800	44½	44½	44½	44½	+ ½
89½	84½		Invincible Oil	200	12½	12½	12½	12½	+ ½
89½	84½		Iron Products Corp.	400	12½	12½	12½	12½	
89½	84½		Jewel Tea	700	19½	19½	19½	19½	+ ½
89½	84½		Jones Bros. Tea	500	33	33	33½	33½	+ ½
89½	84½		Jordan Motor					17½	
89½	84½		Kansas City Southern	1,400	19½	19½	20½	20	+ ½
89½	84½		Do. pfd	100	34½	34½	34½	34½	+ ½
89½	84½		Kayser (J.) Co.	1,700	19½	19½	19½	19½	+ ½
89½	84½		Kelly-Springfield	400	15	15	17	16½	+ ½
89½	84½		Kennecott Copper	7,600	45	44½	45½	45½	+ ½
89½	84½		Keystone Tire	1,600	17½	17½	18½	18½	+ ½
89½	84½		Kresge Dept. Stores	400	45	45	46½	46½	+ ½
89½	84½		Lastada Gas					89	
89½	84½		Lee Rubber					16	
89½	84½		Lehigh Valley	14,100	69½	69½	69½	69½	+ ½

High. 1924.	Low. 1924.	Div. rate.	Stock—	Sales.	Open.	Low.	High.	Close. Bid.	Net change.
63½	50	3	Liggett & Myers	300	62½	62½	62½	62	
			Do. pfd					118½	
66½	56		Lima Locomotive	300	39½	39½	39½	39½	+ ½
18	13½	2	Loew's Inc.	300	16½	16½	17	16½	
8½	5½		Loft Inc.					8	
72½	50		Lone Wilos Biscuit	600	66½	66½	66½	66½	+ ½
48½	34½	3	Lorillard	300	37½	37½	37½	37½	+ ½
101½	67½	6	Louisville & Nashville					94½	+ ½
110	97	7	Mackay Co.					115½	
97½	79½	6	Mack Trucks	5,000	96	96	97½	97½	+ ½
51½	15		Magma Copper	1,300	33	32	34	33½	+ ½
			Mallinson & Co.	300	22	22	22½	22	+ ½
54½	30½	4	Manati Sugar					30½	
54½	30½		Manhattan Shirt. Guar.				50	50	+ ½
71½	43½		Maracaibo Oil	200	48½	45½	48½	45½	+ ½
46½	27		Market Street Railway	300	28½	26	26½	26	+ ½
27½	21		Do. pfd	200	7½	7½	8¼	7½	+ ½
71½	43½		Do. prior pfd	700	26	26	27	19	— ½
42	29			300	43	43	43	42	— ½
37½	31½	4	Mariand Oil	3,400	34½	34½	34½	34½	+ ½
63½	32		Martin-Parry Corp.	300	31½	31½	31½	31½	+ ½
18	10½		Maxwell Motors A	1,000	16	15	16	15½	+ ½
18½	10½		Maxwell Motors B	1,500	15½	15	15½	15½	+ ½
13½	8		May Stores	1,400	84½	84½	84½	84½	+ ½
25½	17½		Mexican Pet. Mines	400	15½	15½	15½	15½	
25	17½		Mexican Seaboard Oil	2,000	23	23	23½	23½	
25	21		Metro-Goldwyn	700	15	15	15	15	
6½			Miami	300	21	20½	21	20½	+ ½
			Middle States Oil	3,200	1½	1½	1½	1½	
			Midvale Steel					25	
4	2½		Minn. & St. L.					2	
48½	28½	4	Missouri, K. & T.	1,800	14½	14½	14½	14½	+ ½
107½	101½		Missouri, Kansas & Texas	1,600	104½	104½	105½	105	
22½	9½		Do. pfd	2,600	43	43	44½	44	+ ½
29	23		Missouri Pacific	2,000	19	19	19½	19½	
39	21		Do. pfd	2,800	33½	33½	34½	34½	+ ½
39	21½		Montana Power	400	34	34	34½	34½	+ ½
39	21½		Montgomery Ward	4,600	35½	35½	36½	36½	+ ½
2½	1		Moon Motors	200	2½	2½	2½	2½	+ ½
			Mother Lode	300	7¾	7¾	7¾	7½	+ ½
10½	3	6	Nash Motors	300	143	143	146	146	+5
77½	50½	3	National Acme					4	
72½	50½	3	National Biscuit	2,200	70½	70½	71½	71½	+ ½
18½	9	1.20	National Supply Co.	300	33	33	33½	33	+ ½
101½	55½	3	National Enameling	300	21½	21½	21½	21½	+ ½
112½	77	7	National Lead	900	146	146½	150½	150½	+ 2½
121½	99½		Do. pfd					99½	
127	99½	7	Nevada Consolidated	400	13½	13½	13½	13½	
89½	84½	4	New Orleans, Tex. & Mex.					8	
119½	99½	7	New York Air Brake	300	41	41	41	40½	— ½
221	184½	7	New York Central	5,300	104½	104½	104½	104½	+ ½
89½	84½		N. Y., Chicago & St. L.	1,300	107½	107½	111½	111½	+ ½
89½	84½		Do. 2nd pfd	100	87½	87½	87½	87½	+ ½
89½	84½		New Haven	2,100	27½	27½	28½	28½	+ ½
89½	84½		N. Y., Ontario & Western	1,100	20	20	20	20	
89½	84½		Norfolk & Western	3,800	121½	121½	123½	123	+ 2½
89½	84½		North American	4,300	52½	52½	53½	53½	+ ½
89½	84½		Northern Pacific	500	80½	80½	81½	81½	+ ½
7½	5½		Ontario Silver					7	
23½	19½		Orpheum Circuit	100	21½	21½	21½	21½	
71½	49½		Otis Elevator					67	+ ½
47½	38½	3	Otis Steel	600	41	41	41½	41	+ ½
89½	89½		Pacific Gas & Electric	4,800	48½	48½	48½	48½	+ ½
12½	9½	1.20	Pacific Oil	1,200	12½	12½	12½	12½	+ ½
81½	44½	4	Pan-American Petroleum	1,200	13½	13½	13½	13½	+ ½
89½	84½		Do. Class B	500	12½	12½	12½	12½	+ ½
89½	84½		Penn-Seaboard Steel	3,500	57½	57½	57½	57½	+ ½
89½	84½		Pennsylvania	3,500	41½	41½	41½	41½	+ ½
89½	84½		People's Gas	1,200	44½	44½	45	44½	+ ½
89½	84½		Pere Marquette					45	
89½	84½		Do. prior pfd	1,100	58	58	59	58½	+ ½
77	68	3	Do. pfd					77½	
89½	84½		Philadelphia Co.	700	58½	58½	59½	59½	+ ½
52½	34½		Philadel. & Reading Coal	200	47½	47½	48	48	+ ½
42½	28½	2	Phillips Petroleum	4,100	43½	43½	44	43½	+ ½
89½	84½		Pierce-Arrow	2,100	31½	31½	32	31½	+ ½
35½	18½		Do. pfd	600	8½	8½	8½	8½	
89½	84½		Pierce Oil					27	
89½	84½		Do. pfd	500	10½	10½	10½	10½	
89½	84½		Pittsburgh Coal	3,800	25½	25½	25½	24½	— ½
89½	84½		Pittsburgh & West Virginia	300	33½	33½	33½	33½	
89½	84½		Do. pfd	200	53½	53½	53½	53½	+ ½
89½	84½		Pond Creek Coal	200	106½	106½	106½	106½	+ ½
89½	84½		Pressed Steel Car	8,600	69½	69½	69½	69½	+ ½
89½	84½		Do. pfd					44	+ 2
89½	84½		Producers & Refiners	300	21½	21½	21½	20½	
89½	84½		Public Service of N. J.	500	28	28	28	28½	
89½	84½		Pullman	1,000	98½	98½	99½	99½	+ ½
89½	84½		Punta Alegre Sugar	400	27½	27½	28½	28½	+ ½
89½	84½		Pure Oil	2,700	23½	23½	23½	23½	+ ½
				1,500	23	23	23½	23	
185½	108	8	Railway Steel Spring	500	125½	123½	127	126	+ 2
118	113		Do. pfd					113½	
79	51½	4	Ray Consolidated	2,500	11½	11½	12½	12½	+ ½
89½	84½		Reading	5,400	86½	87½	88½	88½	+ ½
81½	73½		Remington Typewriter	100	40	40	40	40½	+ ½
81½	42		Republic Steel	3,700	48½	48½	49½	49½	+ ½
89½	84½		Do. pfd					82	
89½	84½		Reynolds Springs	800	42½	42½	42½	42½	+ ½
89½	84½		Reynolds Tobacco B	500	15	15	15½	15½	+ ½
89½	84½		Royal Dutch	400	40	40	40	40	+ ½
				1,500	41½	41½	41½	41½	
89½	22	2	St. Joseph Land	600	33	33	33½	33½	+ ½
89½	49½	6	St. Louis & San Francisco	8,400	32	30	33½	31½	+ ½
89½	89½		Do. pfd	1,000	68½	68½	69	69	+ ½
89½	57½	5	St. Louis, Southwestern	1,500	69½	69½	69½	69½	+ ½
89½	89½		Do. pfd	400	89½	89	89½	89	+ ½
89½	89½		Savage Arms	400	89½	89	89½	89	+ ½
89½	89½		Seaboard Stores	800	100½	100½	100½	100½	+ ½
89½	84½	6	Seaboard Air Line	3,600	19½	19½	19½	19½	+ ½
89½	84½		Sears-Roebuck	1,400	107½	107½	107½	107½	+ ½
89½	84½		Sinclair Con. Oil	1,800	104½	104½	105½	105	+ ½
89½	84½		Skelly Oil					1½	
89½	84½		Smith-Sheffield Steel	200	34½	34½	34½	34½	+ ½
89½	84½		Southern Pacific	2,700	87	87	87	87	+ ½
89½	84½		Southern Railway	2,100	22½	22½	23	23	+ ½
89½	84½		Do. pfd	2,300	83½	83½	84½	84½	+ ½
89½	84½		Spicer Mfg. Co.	300	78½	78½	79	79	+ ½
89½	84½		Standard Oil of California	100	47½	47½	47½	47½	+ ½
89½	84½		Standard Oil of N. J.	1,100	57½	57½	57½	57½	+ ½
89½	84½		Sterling Products	2,500	33½	33½	33½	33½	+ ½
89½	84½		Stewart-Warner	100	62	62	62	62	+ ½
89½	84½		Stromberg Carburetor	1,300	50½	50½	50½	50½	+ ½
89½	84½		Studebaker	400	62½	62½	63½	63	+ ½
89½	84½		Submarine Boat	1,800	35½	35½	36	35½	+ ½
89½	84½		Superior Oil	600	8	8	8	8	
89½	84½		Superior Steel	6,000	4½	4½	5½	5½	+ ½
89½	84½		Tennessee Copper					28	— ½
89½	84½		Texas Oil Company					7½	
89½	84½		Texas Gulf Sulphur	5,000	49½	49½	49½	49½	+ ½
89½	84½		Texas & Pacific	6,000	73½	73½	74½	74½	+ ½
89½	84½		Texas Pacific Coal & Oil	2,100	33½	33	34½	34½	+ ½
89½	84½		Third Avenue Railway	400	9½	9½	9½	9½	
89½	84½		Timken Roller Bearing					10	— ½
89½

BLACK PANTHER GOOD PRODUCER

Oklahoma Oil Lease Returns Fifteen Hundred-fold

Record is 8,000,000 Barrels Worth $15,000,000

Still Flowing, With Deeper Sands Untouched

[EXCLUSIVE DISPATCH]

OKLAHOMA CITY (Okla.) Oct. 17.—Thirty-five wells on a 160-acre Indian allotment in the Cushing field have produced nearly 8,000,000 barrels of oil with an approximate total value of $15,000,000, and the Black Panther Oil and Gas Company of Oklahoma City, which operates them and which has a capital stock of $100,000, has paid 1475 per cent in dividends, the last dividend, distributed a few months ago, being $500,000.

These figures summarize the outstanding features of records of the Black Panther Company at the conclusion of one of the most notable law suits in oil history, a suit that several times has been to the United States Supreme Court and which has involved over 200 litigants. It was founded on an heirship controversy involving an Indian allotment.

The thirty-five wells for some months have had an average production of 352 barrels daily. Recently they were cleaned out and repaired and the average daily production in September was 595 barrels. They produce from several sands of the Cushing field. It is not unlikely that deeper sands exist there, as in other fields of the State, and that Black Panther stockholders may again draw great dividends. The company owns only 32½ per cent of the oil the tract produces.

J. Cootie Johnson, the somewhat celebrated Creek freedman, who was a conspicuous figure in the Black Panther court proceedings, recently sold his stock in the company to James Brazell, its president and the owner of the one-eighth royalty in the tract, and retired from the board of directors. A. L. Nims of Oklahoma City also retired and the number of directors was decreased from nine to seven.

STOCKS AND BONDS IN SAN FRANCISCO

SAN FRANCISCO, Oct. 17.—Following are the closing quotations and sales on the San Francisco Stock Exchange, furnished by Meeker, Cutts & Co., members of the San Francisco and Los Angeles Stock Exchanges, ninth floor, California Bank Building.

STOCKS

	Bid.	Asked.
Associated Oil	30½	30¾
General Petroleum com	30	30½
Honolulu Oil	3	3¼
Hunt Oil	1	1½
Kern Trading & Oil	1	1½
Mexican Petroleum	232½	233
North American Oil Con	2	2½
Pacific Oil	345	350
Pacific Petroleum	18	18½
Peerless Oil	1	1½
Pennant Oil	1	1½
Pet. Exp. & Prod. Co.	57½	57¾
Pet. Exp. & Prod. Co. pfd.	97	97½
Rio Grande Oil Co.	1	1½
Rio Grande Oil Co. pfd.	2	2½
Shell Co. of California	75	76
Shell Co. of California pfd.	97	98
Shell Union Oil	25	25½
Shell Union Oil pfd.	97½	98
Standard Oil of California	77	77½
Standard Oil of Kansas	17	17½
Standard Oil of Nevada	77	78
Transport Oil	1	1½
Union Oil	131	132
United Oil Associates	37	38
United Oil	36	37
Victor Oil	½	¾
Western Oil	67½	68
Industrials—		
Globe G.A.W. pfd.	93	96
Do. com.	54	55
Goodyear T.&R. pfd.	97	98
Goodyear Textile	79	80
Sperry Flour pfd.	95	97
Do. com.	47	49
Public Utilities—		
L. A. G.&E. pfd.	91	92
Pac. G.&E. 1st pfd.	94	95
Do. G.&E. pfd.	84	85
S. C. L.&P. 7% pfd.	94	95
Do. 6% pfd.	90	90
Do. com.	61	62
Pac. Gas Imp. pfd.	91	92
Pac. Gas Imp. com.	61	62
Pac. Gas & Elec. pfd.	97	98
Pac. Gas & Elec. com.	61	62
Pac. Light & Power	87	88
Pac. Tel. & Tel. pfd.	118	119
Pac. Tel. & Tel. com.	118	119
Pac. Tel. & Tel. 6% pfd.	107	108
Pac. Tel. & Tel. 7% pfd

OBER 18, 1924.—[PART I.]

T LETTER OF YORK COMMERCIAL

USIVE DISPATCH]

There prices have been advancing steadily, under good support from buyers throughout the country. Spot ce of ready for fancy blue rose, quotations have risen to 6 cents, while it might still be possible to buy sellers at 5 3-4 cents. The financial position is very strong.

BEAN MARKET

The bean market shows about the same general features. It is too early to give many data relative to the new crop as the arrivals have been very small and drifted into channels for actual use. The demand for small whites has been fair. Red and white kidneys are quiet. Limas are firm.

Butter took an unexpected drop of 3-4 of a cent a pound today. Weakness late yesterday developed into a ready selling today. Several interests anxious to find a trading basis cut extras to 38 1-4 and 38½ cents. There seems to be an impression that values have been forced at late to figures that were not warranted by actual conditions. Storage stock now has a power to demand.

The egg market lacked vigor. Selling values of fresh have been advanced to such an extent it took that cost at retail has checked consumption of this grade. The market for refrigerator eggs has been in sellers' favor and prices are showing an upward trend. Three cars firsts seller December went at 39 cents; three at 39 1-4 cents and 2 at 39 1-4 cents. At the close offers to sell at 39 1-4 cents were not accepted.

METAL MARKET

Copper is now quotable at 13 1-4 cents to 13 1-4 cents a pound for electrolytic delivered; made at both levels. The higher price was for December delivery. In London standard rose 2s 6d to £62 10s for spot and £63 11s 6d for futures, while electrolytic was unchanged at £66 10s and futures advanced 5s to £67.

A much better inquiry for lead from consumers seems to be general. Lead is quotable at 5.85 cents New York and from 5.60 cents to 5.75 cents St. Louis. London spot advanced 2s 6d to £26 7s and futures rose 5s to £24.

Zinc was firm at 6.30 cents a pound St. Louis and 6.55 cents New York. The market is quiet. London spot advanced 4s 9d to £31 9s 3d and futures 2s 6d to £32 2s 6d.

Tin rallied today, the market here showing a gain of 1.50 cents. Practically all deliveries and positions of straits and straits shipments closed at 49 3-4 cents. London cables standard spot as advancing £2 10s to £246 10s; futures £2 to £247 15s and straits £2 10s to £246. Singapore declined £1 to £247 10s c.i.f. London.

GAS WAR ABATING

As an indication of an easing up in the gasoline price war in the Southwest comes the announcement from Houston that the Gulf Refining Company has discontinued sales of commercial gasoline coupon books. Those entitled to a reduction will have charge accounts, thus preventing private interests from using the books. As yet Humble and Texas companies have not followed suit. The gasoline coupon books have been sold in $20 and $20 denominations at a discount to commercial users and the change is made in order to continue the reduced prices to those for whom they are intended. The Texas company has followed a reduction of Gulf Oil and has announced a reduction of 2 cents a gallon in gasoline in South Carolina, which brings the tank wagon price down to 13 1-2 cents a gallon.

Treasury 4s against gold at their record-high price in years. Other United States government bonds were higher in sympathy with the steady advance in the Treasury 4 1-2s. The tax-exempt 3 1-2s were in greater demand and were higher. Over the counter transactions in the 4 1-2s were reported as large. The new German bonds underwent a moderate reaction on profit-taking by speculators and subscribers who have received notice of their allotments were still to be sellers. The demand from shorts also came to an end.

MINING STOCKS IN SAN FRANCISCO

SAN FRANCISCO, Oct. 17.—Following are the closing quotations on the San Francisco Stock and Exchange. Furnished by Logan & Bryan, 623 South Spring street.

	Bid.	Asked.
Wheelbarrow Hondo, Cal.		
Cal. & Hon. Super. Pet.	25	26½
Cal. & Hon. Super. Pet.	25	26½
Cal. Pet. & Lt. & ...	1932	
Coast Coun. Lt. & P. ...	1941	
East Bay Water ...	1952	
Key Route, Inc. ...	1944	
Mt. Whitney Pr. ...	1952	
Pac. Gas & Elec. ...	1942	
Pac. Gas & Elec. ...	1941	
Pac. Gas & Elec. ...	1957

WHAT'S DOING TODAY

Canadian Maple Leaf Club dance, Gamut Club, 1944 South Hope, evening.
Intercollegiate Colleges Association of Southern California reunion and dinner, Y.M.C.A., 6 p.m.
Pennsylvania State Society picnic, Sycamore Grove Park, all day.
Milwaukee Downer College Club bridge and mah jongg party, Hotel Vista del Arroyo, Pasadena, afternoon.
Swiss Society Helvetia meeting, Forester's Hall, 321 South Olive, 8 p.m. Prof. Kitzel will speak.
South Dakota State Society rally, Disabled Veterans' Hall, 346 South Hill, 7:30 p.m.
Bowling, Museum Athletic Club, evening. Richards vs. Garcia.
Publishers' League meeting, 213 West Third, 8 p.m. J. O. Northcutt will speak on "Writing for the Magazines."
Meeting of American Association of University Women luncheon, University Women's clubhouse, noon.
Avocado Growers' Field Day program. Leave Woman's clubhouse at 1:30 p.m.
Holland Society dance, Fraternal Brotherhood Hall, 845 South Figueroa, evening.
Southwest Museum exhibit, Southwest Museum, afternoon.
Free, permanent California exhibit, scenic motion pictures, State Exposition Building, Exposition Park, 10 a.m. to 5 p.m.
Los Angeles Museum exhibit, Exposition Park, 10 a.m. to 5 p.m.
Illustrated lectures, scenic motion pictures, Chamber of Commerce, 10 a.m. to 4:15 p.m.
Concert, Westlake Park, evening.
Baseball, Washington Park, 2:30 p.m. Vernon vs. Los Angeles.

MOTION PICTURES

Alhambra, Hill, between Seventh and Eighth—"The Sea Hawk."
California, Eighth and Main—"Cornered."
Cameo, 326 South Broadway—"Hit and Run."
Criterion, Grand at Seventh — "Abraham Lincoln."
Forum, Pico and Norton—"Another Man's Wife."
Grauman's Metropolitan, Sixth and Hill—Harold Lloyd in "Hot Water."
Grauman's Hollywood, 6720 Hollywood Boulevard —"The Thief of Bagdad."
Grauman's Rialto, Eighth and Broadway—"Captain Blood."
Grauman's Million Dollar, Third and Broadway —"Fires of Clay."
Lowe's State, Seventh and Broadway—"Madonna of the Streets."
Miller's, Main and Ninth—"Barbara Frietchie."
Mission, Ninth and Broadway—"Borrowed Husbands."
Tally's Broadway, Broadway, between Eighth and Ninth—"His Hour."

STAGE:

Egan Theater, Pico and Figueroa—"White Collars."
Mercedes Theater, 744 South Broadway — "The Ghost Train."
Majestic Theater, Ninth and Broadway—"The Bear Cat."
Sycamore Grove, Grand and Seventh—"Harry Carroll's Pickups."
Playhouse Theater, Figueroa and Ninth—"The Climbing Vine."

VARIETIES:

Burbank, Eighth and Main — "Burbank Baby Dolls."
Hillstreet, Eighth and Hill—Clyde Cook, Hippodrome, Main and Fourth—"Raffles."
Orpheum, 852 South Broadway—Elsie Janis, Paul Ferraps, Seventh and Hill—Dan Castler and orchestra.

POLICEMEN INDICTED IN LIQUOR PLOT

Ex-Assemblyman, Two Officers, Four Others Named at Bay City

[BY A. P. NIGHT WIRE]

SAN FRANCISCO, Oct. 17.—Former State Assemblyman Eddie Marron, Sergeant of Police Joseph Gorham, Patrolman Patrick Kissane and four others were indicted by the Federal grand jury this afternoon on charges of conspiracy to violate the Volstead Act.

Marron is accused of selling and possessing liquor at four places in the city. Sergeant Gorham is charged with accepting a bribe of $90 on March 31, 1924, and Kissane is alleged to have taken a bribe of $5 November 17, 1923, all in conspiracy to subvert the law. The alleged bribes, it is charged, were paid by Marron's chief lieutenant and manager, George Birdsall, who also is indicted. The others named as defendants are Walter Brand, George Hawkins, alias Clem Hoskins, and Charles Mahoney, employees of Marron.

The grand jury investigation followed the finding of "little gray ledger" in a raid by prohibition enforcement officers on one of Marron's alleged resorts. The discovery that names in this book were similar to those of certain police officers caused a joint investigation by the police department and the prohibition office. Evidence thus obtained was turned over to United States Attorney Sterling Carr and later was submitted to the grand jury.

The United States District Court has fixed bail at $10,000 each.

TEACHERS HEAR LACY

Chamber's Head Talks of Work for Parents and Children

The welfare of the parents and school children of Los Angeles is of as much interest to the Chamber of Commerce as the building of a commercial and industrial city, President William Lacy of the Chamber told members of the Present Day Teachers' Association at the monthly meeting of that organization last night.

President Lacy appeared before the association at the invitation of Mrs. George H. Clark of the Board of Education.

"The Chamber is not an organization of cold-nosed business men," declared Mr. Lacy, "but a body which seeks to build, in addition to a commercial center, a city whose inhabitants can enjoy those boons to humanity which go with a 'City of the Angels' as Los Angeles is rightly named."

TRUCK, LIQUOR SEIZED

Vehicle Without Driver is Loaded With Wine and Alcohol

"There is a truck full of liquor at Sixty-seventh and Hoover streets," an excited voice informed William Fore, on duty at vice-squad headquarters, last night.

Lieut. Hollowell and several officers hurried there and discovered the report correct, they said. The truck, they declared, had fifty gallons of wine and ten gallons of alcohol aboard; and it also appeared to be ownerless and driverless—at least they could find no one who admitted knowing anything about it. They confiscated truck and contents.

It was registered, they said, to Joseph Bono of Long Beach.

OTIS PUPILS SKETCH FAIR AND WIN PRIZES

More than 100 students of Otis Art Institute went to the county fair at Pomona yesterday. It was a sketching expedition and the student artists spread all over the ground looking for likely subjects. When they returned to Los Angeles the sketches were judged and prizes were awarded to Robert Wright, A. G. Aldrin, Ernest Erickson, Dorothy Cornwell, Morton Megaffin, Leodora Jones and Paul J. Immel. Several others received honorable mention. The institute has an exhibit at the fair which is attracting much attention.

BUSINESS BREVITIES
[Advertising]

The Times Branch office, 621 South Spring street. Advertisements and subscriptions taken. Telephone MEtropolitan 6700.

FEAR BREAK IN SERVICE

Electric May Quit Before Buses Start

Dinuba Honors Oldest of Its Citizens

Hunters Report Heavy Snow in Upper Sierras

WOODLAKE, Oct. 17.—Local residents are fearful that discontinuance of the passenger service of the Visalia Electric Railroad Company, according to reported permission by the Railroad Commission, will occur before a stage service will be established to replace it and thus interfere with local traffic.

At the recent hearing in Visalia of the Al Askin Stage Company asking permit to operate in this territory a schedule was provided which caused the Woodlake Chamber of Commerce to apply on behalf of L. R. Payne for permit to operate a bus between Visalia and Lemon Cove by way of Ivanhoe and Woodlake. The Askin service proposed to give Woodlake one stage in the morning at 10:30 o'clock and out at 11:45 o'clock.

No hearing has been held by the Railroad Commission on the Payne application.

OLDEST INHABITANT

DINUBA, Oct. 17.—Celebrating her ninetieth birthday anniversary, Mrs. Drew Dickey, pioneer Tulare county citizen and resident of this section for many years, was at home to numerous friends and relatives who came from various valley points to do her honor. She was assisted by her daughter, Mrs. Ben Steinbrink.

Mrs. Dickey and her family came to California from the State of Maine and have made their home in Tulare county for fifty-one years, residing in Dinuba for thirty-six years of that period. Mr. and Mrs. Dickey celebrated their sixty-second wedding anniversary last spring. Their children are Elmer C. Dickey, Albert L. Dickey and Mrs. Ben Steinbrink, all of Dinuba. There are six grandsons and two great grand-daughters.

Mrs. Dickey is declared the oldest member of the Rebekah lodge in the State of California. She is also an active member of the Pioneer Club of this city and an honorary member of the Dinuba Woman's Club.

MOUNTAIN SNOWS

SPRINGVILLE, Oct. 17.—Storms are raging in the upper Sierras, according to hunters returning from that district. Twelve inches of snow are reported from the Trout Meadows section, a heavier fall than reported any time last year, declare rangers and stockmen. Colder weather is also believed to be a forecast of heavier precipitation this year than last. Fur animals are reported to have their new winter coats fully developed and Indians are storing a good supply of acorns in anticipation of a hard winter.

Considerable increase of water is reported in the main irrigating channels tributary to the Tule River and orchards are receiving more water. Production on citrus groves is declared good and if cool mornings continue coloring is expected to start soon.

TEACHERS' INSTITUTE

VISALIA, Oct. 17.—Tulare County Teachers' Institute will convene in Visalia during Thanksgiving week for a three-day session, November 24-26, according to J. E. Buckman, County Superintendent of Schools. This occasion marks the fifty-fifth annual gathering of the county instructors. General sessions will be held in the Municipal Auditorium, while group meetings will be held elsewhere.

Will C. Wood, State Superintendent of Public Instruction, will be initial speaker on opening day. Other lecturers include: Dr. David P. Barrows, former president of the University of California; Dr. Knights, a well-known eastern educator; Dr. Woellner of the University of California, and Dr. Stone, reading expert, author of the Stone Silent Readers.

MEANEST MAN

PORTERVILLE, Oct. 17.—C. H. Schank of near Porterville believes he has found the "meanest man in the world."

Schank lives alone and while up town some one entered his home and helped themselves to his clothing. A suit case which was conveniently placed in sight aided the thief in his looting. Schank lost most of his personal possessions even to his best clothes and soiled linen. Local officers are working on the case.

VETERANS CELEBRATE

PORTERVILLE, Oct. 17.—"Bigger and better than ever," is the way Frank R. Pratt, chairman, describes plans for Porterville's Armistice Day celebration this year.

All committees are busy now and plans indicate plenty of entertainment for people of this city and surrounding communities. A number of specialties will be featured. Armistice Day is Porterville's largest annual fete and is sponsored by Post No. 20, American Legion.

PACKING EMPERORS

LEMON COVE, Oct. 17.—Packing of Emperor grapes at the Lemon Cove Association house is now under way. Operations were started a few days since in the Lindcove district, while the Pioneer Fruit Company, which will ship most of the fruit from that section, opened its plant last Saturday.

Fruit in this district is said to be of a high class.

Quiz is Dropped as Alcoholism is Blamed in Death

By a "Times" Staff Correspondent

SANTA MONICA, Oct. 17.—Police investigation of the death of George H. Malcolm, 37 years of age, a plasterer, virtually was dropped tonight when County Autopsy Surgeon Webb reported the man died from acute alcoholism, and County Chemist Powell declared there was no poison in liquor found in his room.

Arthur J. Newman, a friend of Malcolm's, had been held as a witness but his release is expected tomorrow.

DISCIPLES NEAR SPLIT OVER WAR

Cleveland Meeting Passes Compromise Resolution

Ban on Church Sanction for Strife of Nations Fails

Conscientious Objector Topic Threatens Breach

[BY A. P. NIGHT WIRE]

CLEVELAND (O.) Oct. 17.—A compromise resolution dealing with war was adopted today by the international convention of the Disciples of Christ. Discussion of the subject had threatened to result in a serious division of the delegates and a compromise was effected only after considerable debate.

The resolution as adopted, differs considerably from the original text, which had included the clause "that the church should not sanction war."

The clause was omitted by the committee on recommendations in submitting the report to the convention.

Another split was threatened when J. R. Crain, former adjutant of the chaplain's training school at Camp Taylor, Louisville, Ky., insisted that the resolution be sent back to the committee with recommendation that a clause protecting the conscientious objector be inserted. The chair ruled that the convention could refer back to the committee, but could make no recommendations.

SUBMITS AMENDMENT

A compromise was effected when Mr. Crain, after adoption of the resolution was allowed to submit an amendment which will be sent to the committee for recommendation. The amendment asked "that the right of personal conscience in objecting to war be recognized."

The compromise resolution follows:

"Whereas the Christian conscience of the world is more and more coming to recognize that war is neither inevitable nor necessary; it is essential and inherently a supreme violation of the teaching and spirit of Jesus; that it is the most colossal and ruinous social sin which afflicts mankind today; that to wage war again on a great scale, with the ever-increasing destruction of its weapons would seriously threaten the existence of civilization; therefore,

"Be it resolved, that we disciples of Christ in international convention assembled, appeal to the government of the United States to outlaw war as a crime among the nations; that the church as the body of Christ and the bearer of good news of fatherhood and brotherhood should discourage war, and follow the more excellent way; and be it further

URGE CO-OPERATION

"Resolved, that we urge the United States government to co-operate freely with other nations in creating and strengthening such international agencies of justice as are needed to make possible the amicable settlement of all disputes without resorting to war; that we urge the churches more effectively to teach the meaning of the gospel of Christ in international affairs and to stimulate study and discussion of the causes and consequences of war and the means of its prevention; and be it further

"Resolved, that we recommend that the executive committee of the International convention of Disciples of Christ appoint a committee of fifteen members, consisting of five representative laymen, five representative women and five ministers to co-operate with other Christian communions and all other worthy agencies in making more effective the purpose of these resolutions."

The convention also adopted a resolution dealing with the reading of the Bible in public schools. It urged disciples to indorse the movement heartily and "take every step to bring about the desired result."

A satisfactory settlement was made of a controversy between the management of the Union Missionary Society and many who opposed its methods of operation and co-operation by appointment of a special committee which will investigate and report to the 1925 convention.

Election of officers and selection of the 1925 convention city are on tomorrow's program.

UNA TREVELYN TO RETURN TO SCREEN

RETIRED THREE YEARS AGO FOLLOWING DEATH OF MOTHER

[Illustration on Picture Page]

After a retirement from the stage and screen of three years following the death of her mother, Una Trevelyn announced yesterday that she contemplates a return to motion pictures.

At the time of her retirement, Miss Trevelyn declared her grief was so poignant that she was unable to continue in the portrayal of make-believe emotions. Now, she says, time has healed the wounds caused by her mother's passing and she feels able to continue in her chosen work.

Miss Trevelyn formerly was a member of the Al H. Woods Dramatic Stock Company of New York and also appeared in motion pictures, one of which was Eric Von Stroheim's production of the "Devil's Pass Key."

CONFLICT ON DRINKING

Law and Wife Differ in Opinions of Habitual Intemperance

[Illustration on Picture Page]

Just what constitutes steady drinking in the eyes of the law was the point at issue in Judge Summerfield's court yesterday in the divorce suit of Mrs. Rosa Matijevic against John Matijevic. She accused him of habitual intemperance and said he got drunk every Saturday night.

"Is that the only time he drank?" asked the court.

"No, he often drank Sundays, too," she said.

Judge Summerfield remarked habitual intemperance, legally, was such as interfered with a man's business or profession, and he doubted if Saturday night and Sunday drinking counted. He adjourned the case a week to give Mrs. Matijevic a chance to bring in other evidence.

Every Woman Knows

Myer Siegel & Co.

617-619 S. Broadway

The New in Sweaters

Specially priced $5.50

For cool California mornings, these sweaters meet every requirement of warmth and smartness. Included are tans, greens, hennas and the popular color combinations.

SUFFERED SINCE YOUNG GIRL

Words Failed to Express Benefit Received from Lydia E. Pinkham's Vegetable Compound

Greenville, Texas. — "Words can not express how much good Lydia E. Pinkham's Vegetable Compound has done for me. Every month I would have cramps and headache, and I felt like I was freezing to death. I suffered in this way from the time I was a young girl, and all the doctors said was 'operation.' For months I had a tired, sleepy feeling all day, and when night would come I would be so nervous I couldn't stay in bed. Our druggist recommended the Vegetable Compound to my husband and he bought four bottles. I have taken every one and I think I have a right to praise your medicine."—Mrs. J. B. HOLLEMAN, 2214 E. Marshal St., Greenville, Texas.

For fifty years Lydia E. Pinkham's Vegetable Compound has been used by women from girlhood through middle age.

It is a dependable medicine for troubles common to women. Such symptoms as Mrs. Holleman had are relieved by correcting the cause of the trouble. For sale by druggists everywhere.

LOWEST DEATH RATE REPORTED THIS YEAR

The first half of 1924 probably has registered a lower death rate than was ever experienced for the first six months of any year in the history of the United States and Canada. This is indicated by the mortality records of the industrial policyholders of the Metropolitan Life Insurance Company, as announced recently by its statistical department, which has just completed an analysis of the data.

After an uninterrupted rise for four years, a decline in the diabetes death rate began coincident with the increasing use of insulin in 1923. For the first six months of 1924, the fall amounted to 27.5 per cent among the white policyholders and to more than 40 per cent among the negroes. Although there is, as yet, no positive proof that the reduction is the direct result of the increasing use of insulin there is good reason to hope that the two phenomena are connected.

The cancer death rate was a little lower than that in evidence at this time last year. The death rate from alcoholism declined slightly. Deaths from acute poisoning by wood and denatured alcohol appear to be decreasing in the industrial population. Fatal accidents showed a little more satisfactory record. The death rates from motor-car fatalities continued to increase slightly. There have been fewer suicides.

The typhoid fever rate is still falling, and there is promise that a new minimum will be registered in 1924. Diphtheria mortality in the industrial population has been running lower than ever before. Scarlet fever and whooping cough, it is true, show practically the same death rates as for the corresponding period of last year. However, this really indicates improvement, in view of the much greater number of infant lives exposed to risk and covered by the data this year. There has been no general prevalence of epidemic influenza thus far. The mortality from lobar pneumonia decreased markedly among the white policyholders. Bronchial pneumonia caused more deaths than in the same period of last year; but this, again, was due to the relatively high number of infants concerned.—[Kansas City Star.

RESTAURANT MAN WARNED

"Tonkey," doorman at the Palace Theater, is perfectly normal on some subjects—a majority, in fact but he has a perfect obsession on the question of Mike Genora's famous corned beef and cabbage. Genora, burned out in the Capitol Hotel fire, is reopening soon in the Carl Ries store—as soon as redecoration is completed.

Saturday "Tonkey" met Mike on the street.

"Lissen, y' old buzzard," murmured Tonkey in sweetest tones. "If you don't get your dang old chow dump opened up soon, and cook some corned beef and cabbage, my lovely disposition is gonna be ruined. C. H. & C. the first day, kid, or I'm gohna do some Black Hand for a certain Italian I know."—[Houston Post.

USEFULNESS IN THE BUSINESS

The president of a bank in Chicago was telling some friends at his club of a red-headed office boy he had lately taken into his employ.

"He came to me," said the banker, "with recommendations from his father, who was a schoolmate of mine. After I read the note from the father, I told the boy to take off his hat, sit down in a chair and tell me why he wanted to be a banker. His answer was: 'Because I am good at multiplying.'

"'Well,' I said, 'can't you subtract and divide, too?'

"'Oh, yes,' he said, 'but because a banker wants to make all he can, I thought you wanted a boy who could multiply.'"—[Philadelphia Ledger.

Corn is being harvested in the husk and kept that way until used in Colombia, South America.

TOO SACRED FOR SPECULATION

Trafficing in Sacred Places Not Sanctioned by Oldest Mausoleum Co.

No false ideas of "commercialism" or "speculation" have entered into the development of the two beautiful and chaste "Temples of the Dead" erected by the California Mausoleum Company in Inglewood and Hollywood Cemeteries. There are right methods of construction, right lines of action in conducting Mausoleums, right ways of bringing their advantages to the attention of refined, intelligent people—and there are right and reverent systems of maintenance and care that insure the retention of fitting surroundings, orderliness and tranquility.

One cannot really appreciate the chaste dignity and the cathedral-like atmosphere of these structures except by seeing them with his own eyes. A visit of inspection is also necessary if one would understand the great advantages of this system of entombment—its safeguards to the health of the living, its "naturalness," its comforting thoughts to the bereaved—and also its actual economy. The Mausoleums are open daily to visitors from 9 a.m. to 5 p.m. Booklets and information may be obtained by communicating with the Offices of the Company, 206 Harris Bldg., 11th and Main. Phone MAin 1534.
—[Advertisement.

Teeth as Low as $5
Best Set $7

Best set, none better, no matter how much you pay. Including your choice of best plate material (metal or vulcanite) $7.00
Guaranteed 10 Years
MY EXTREMELY LOW PRICES

Teeth, 1c to 1sc ea.	$5.00
Best Set of Teeth (either set)	$7.00
Gold Crowns (22 karat)	$3.00
Bridgework (22 karat)	$4.00
Porcelain Crowns	$4.00
Gold Fillings	$1.00 up
Gold Inlays	$1.00 up
Synthetic Porcelain Fillings	$1.00 up
Silver Fillings	50c up
Cement Fillings	50c up
Teeth Trusted	$1.00
Pyorrhea Treatment, per tooth	$2.00
Nerve Removed (Painless)	$1.00
Teeth Extracted (Painless)	50c

No charge for Painless Extraction and Cleaning when other work is executed

NOT A DENTAL PARLOR, A PRIVATE high-class, up-to-date, SANITARY dental office with Dentists of long experience, personally operators whose you will not be ashamed to recommend to your friends.

X-RAY PRICES

Single exposure	$1.00
Additional exposure (each)	75c
Full examination $5. Complete set (12)	$3

Perfect Pictures Guaranteed.

DR. FAIRFIELD Examination Free
Entire Third Floor
Next to Arcade Bldg. 536 S. Bdwy. TUcker 3238

SAN FRANCISCO CHRONICLE

San Francisco's Leading Daily and Sunday Paper

You cannot afford to overlook its special Sunday features which teem with interest.

The Chronicle reaches a high buying power class of readers and consistently produces satisfactory results for advertisers. For advertising rates and detailed information call

R. J. BIDWELL CO.

Pacific Coast Representatives
TIMES BLDG., LOS ANGELES
MEtropolitan 6700

Subscription Office: Louis Baer, 303 Henne Bldg., MEtropolitan 3283

DEMAND KUROKOL

Does Exactly What the Name Says

The world's greatest scientific remedy for curing a Cold.

Made and recommended by the manufacturers of TANLAC.

For sale by all good druggists

Turkish Bath

Large airy bedrooms upstairs. Newest, largest and finest equipped Turkish bath in the city. Professional masseurs and rubbers. Steamroom, hot room, needle and kidney showers.

Blood Washing. Internal Baths

311-313 S. MAIN ST.

Don't Judge by Location. Inspection Invited.

Never Closed. Men Only.

Silk Stockings at a big savings

5 pairs for $5.50

They wear and wear and wear a guarantee in every box

AMERICAN SILK MILLS

4-16 Stack Bldg.
entrance 228 W. 4th Street
4th and Broadway

THE WEATHER

[Official Report]

LOCAL OFFICE, U. S. WEATHER BUREAU, Los Angeles, Oct. 17.—[Reported by H. B. Hersey, Meteorologist.] At 5 o'clock a.m. the barometer registered 29.99; at 5 p.m., 29.93. Thermometer for the corresponding hours showed 51 deg. and 62 deg. Relative humidity, 5 a.m., 86 per cent; 5 p.m., 60 per cent. Wind, 5 a.m., northeast, velocity 6 miles; 5 p.m., southwest, velocity 7 miles. Temperatures: highest, 76 deg.; lowest, 51 deg. Rainfall for season, .21 of an inch; last season to date, .56 of an inch. Barometer reduced to sea level.

WEATHER CONDITIONS. — Light showers occurred Thursday in Northern California, but no precipitation of importance was reported elsewhere. Moderate temperature prevailed generally over the country yesterday morning. In Southern California fair, moderately cool weather was experienced Thursday. It was clear and cool yesterday morning at all points. Fair weather may be expected to continue in this vicinity today, with moderate temperature.

SUN, MOON AND TIDES.—Los Angeles, Oct. 18: Sun rises 6:06 a.m., sets 5:16 p.m. Moon rises 9:37 p.m., sets 11:07 a.m. Los Angeles Harbor, Oct. 18: High tides, 1:13 a.m. and 11:39 a.m.; low tides, 4:58 a.m. and 7:23 p.m.

LOCAL TEMPERATURES. — Minimum and maximum temperatures from Southern California points, reported yesterday to the Los Angeles office of the U. S. Weather Bureau, were as follows:

Stations—	Max.	Min.
Calexico	87	47
Corona	75	40
Los Angeles Harbor	67	60
Mt. Wilson	64	35
Newport Harbor	66	59
Pasadena	69	43
Pomona	69	37
Por orville	64	37
Redlands	66	42
Riverside	74	39
Santa Barbara	76	42
San Bernardino	68	39
San Fernando	69	43
Santa Ana	69	43

LOCAL FORECAST

For Los Angeles and vicinity: Fair Saturday, with moderate temperature.

STATE FORECAST

SAN FRANCISCO, Oct. 17.—Weather forecast: San Francisco and vicinity: Fair and warmer Saturday; light northwest-erly winds.

Southern California: Fair Saturday; moderate temperature; light westerly winds.

Rest of California: Fair and warmer Saturday; light northwesterly winds.

ARIZONA FORECAST

PHOENIX (Ariz.) Oct. 17.—Forecast for Arizona: Fair Saturday and Sunday; little change in temperature.

COLORADO RIVER

YUMA (Ariz.) Oct. 17. — [Exclusive Dispatch from the U. S. Reclamation Service.] Gauge height, Colorado River, 16.3 feet. Discharge, yesterday, 5200 cubic feet.

TEMPERATURES

Stations—Conditions, 5 p.m.	Tempera-ture	Precip. 5 p.m.
Abilene—Clear	82	0
Boise—Partly cloudy	66	0
Boston—Clear	56	0
Buffalo—Clear	56	0
Chicago—Clear	62	0
Denver—Cloudy	62	0
Des Moines—Clear	62	0
Dodge City—Clear	72	0
Duluth—Clear	58	0
Eureka—Clear	58	0
Flagstaff—Clear	66	0
Fresno—Clear	76	0
Galveston—Clear	76	0
Havre—Clear	62	0
Helena—Partly cloudy	62	0
Huron—Clear	62	0
Independence—Clear	56	0
Jacksonville—Clear	76	0
Kansas City—Clear	62	0
Knoxville—Clear	70	0
Los Angeles—Clear	70	0
Memphis—Clear	70	0
Modena—Partly cloudy	70	0
Needles—Clear	82	0
New Orleans—Clear	82	0
New York—Clear	58	0
North Head—Clear	56	0
Oklahoma—Clear	64	0
Phoenix—Clear	72	0
Pittsburgh—Clear	60	0
Portland, Or.—Partly cloudy	62	0
Rapid City—Clear	62	0
Red Bluff—Clear	66	0
Roseburg—Clear	62	0
Roswell—Clear	62	0
St. Louis—Clear	66	0
Minneapolis and St. Paul—Clear	58	0
Sacramento—Clear	70	0
Salt Lake City—Cloudy	62	0
San Diego—Clear	66	0
San Francisco—Clear	58	0
San Luis Obispo—Clear	62	0
Seattle—Clear	60	0
Spokane—Clear	58	0
Tacoma—Partly cloudy	58	0
Tonopah—Clear	70	0
Tucson—Clear	72	0
Walla Walla—Partly cloudy	64	0
Winnemucca—Clear	64	0
Winnipeg—Clear	70	0
Yuma—Cloudy	80	0

LOVE STILL OURS, SAYS MRS. LEWIS

Niece of Rex Beach Calls Her Divorce Experiment for Stage Career

[BY A. P. NIGHT WIRE]

CHICAGO, Oct. 17.—Both still love each other, although last Tuesday George V. Lewis, grandson of the late Robert D. Lewis, a former president of the American Tobacco Company, obtained a divorce from Mrs. Mae Beach Lewis, said to be a niece of Rex Beach, novelist, and also of Fred Stone, the comedian. Mrs. Lewis today called the divorce merely a year's experiment, during which she wants a real chance at a stage career.

"I still love her," Lewis said. "She wanted a stage career."

"Why, we both love each other, our divorce is just a year's experiment," said Mrs. Lewis. "I love my two beautiful babies more than anything else in the world—even my stage career. But I want a real chance at that, too."

Jealously, she said, caused her husband to name two friends in his divorce bill.

Epinard Will be Favorite in Today's Spin

[BY A. P. NIGHT WIRE]

LAUREL (Md.) Oct. 17.—Epinard, Pierre Wertheimer's famous 4-year-old, is expected to be installed a heavy favorite in the $10,000 Laurel stakes, to be run over the mile route as the feature of tomorrow's card here.

The French thoroughbred is considered to have been given much the best of the weight arrangements with only 116 pounds, and will have Clarence Kummer, one of the country's best riders, in the saddle. Wise Counsellor, Frederick Burton's star, and in the eyes of turf followers Epinard's most dangerous opponent, has been assigned 120 pounds.

Nine horses have been named to meet Epinard, including such bright lights as My Play, brother of Man O' War; A. H. Morris's Rustic, Donaghee, owned by J. W. Bean, and J. E. Griffith's Single Foot.

Ladkin, August Belmont's crack, who has scored one victory over Epinard and was expected to run tomorrow, was withdrawn after developing a sore foot.

The Glenn Riddle Farm's Big Blaze has drawn the rail position in the Laurel race. My Play is in second place, Wise Counsellor sixth, Epinard eighth, with Donaghee on the outside.

Epinard's owner arrived at the track today and saw the colt work out over five-eighths of a mile. Trainer Leigh declared his charge was in splendid shape.

PULLMAN RATE HEARING

[BY A. P. NIGHT WIRE]

WASHINGTON, Oct. 17.—Further hearings on Pullman rates will be held by the Interstate Commerce Commission at Chicago Commercial Travelers of America is contending that present Pullman rates are too high.

VITAL RECORD.

MARRIAGE LICENSES

The following marriage licenses were issued yesterday. Name and age given.

CHESTER—PANTHER. Wilfred Chester, 47; Lorena O. Panther, 45.

CONLEY—KIMBALL. Elmo H. Conley, 27; Madeline Kimball, 27.

ELLIOTT—MacPHERSON. Chester M. Elliott, 28; Agnes E. MacPherson, 24.

FINLAYSON—HUFFMAN. Thomas L. Finlayson, 29; Alma Huffman, 23.

FLOYD — JOHNSON. La Vern E. Floyd, 21; Thelma Johnson, 19.

GESSNER—WATLING. Raymond A. Gessner, 25; Beatrice D. Watling, 22.

GRAHAM — CONDLEY. Eugene B. Graham, 29; Beatrice Condley, 19.

HATERT—DEUS. Gordon J. Hatert, 21; Anna G. Deur, 21.

HUFFSMITH — CAPRA. Samuel Huffsmith, 25; Antoinette Capra, 24.

JONES—TAYLOR. Walter Jones, 29; Elizabeth B. Taylor, 25.

KOSIN—DE BERRY. Martin E. Kosin, 21; Juanita De Berry, 18.

KYSELA—COWLES. Rudolph Kysela, 38; Beatrice J. Cowles, 27.

LEDBETTER—MACOUREK. Chase Ledbetter, 44; Bertha Macourek, 37.

LITTLETON—ST. GERMAIN. Theodore Littleton, 21; Alice St. Germain, 19.

MEARS—HOWELL. Willis L. Mears, 18; Thomas E. Howell, 17.

MEISNER — WORRELL. Ernest G. Meisner, 39; Ivy A. Worrell, 22.

MILLER—GRISTOCK. Ray W. Miller, 30; Ruth E. Gristock, 24.

MONROE—KUHNS. James H. Monroe, 23; Thelma Kuhns, 21.

NEWTON—ALCORN. Harold B. Newton, 21; Ruby G. Alcorn, 20.

NORRIS—BEIDSALL. Lee Ray Norris, 29; Frieda Beidsall, 25.

PARISH—RUSSELL. Pierre O. Parish, 34; Catherine E. Russell, 18.

PEDERSEN—SHOCKLEY. John E. Pedersen, 33; Dorothy E. Shockley, 26.

PEREZ — COTA. Teodoro Perez, 37; Guadalupe Cota, 29.

RODEWALD — COX. Siebert A. Rodewald, 22; Evelyn K. Cox, 16.

ROMO — BERNAL. Jesus S. Romo, 25; Amelia Bernal, 20.

RUTF—DAVET. Paul Rutf, 19; Nellie Davet, 22.

SATHER—SANDERSON. Harold C. Sather, 37; Noreen G. Sanderson, 23.

SCHILLER—STEINBERG. Alvin K. Schiller, 23; Gertrude Steinberg, 22.

SCHOENE—HANBARD. Sherman M. Schoene, 30; Myrtle Hanbard, 29.

SEAGREN—LARSON. E. Joel Seagren, 39; Anna S. Larson, 29.

SEMPLE—BEEBE. Charles W. Semple, 33; Irene L. Beebe, 29.

TURRILL—VENABLE. Russell Turrill, 20; Pauline Venable, 18.

TUSO—PERIL. Battista Tuso, 74; Maria C. Furi, 62.

VERDUGO—CRUZ. Librado Verdugo, 21; Juana Cruz, 21.

WALKER—OLIVER. Edwin G. Walker, 36; Margaret K. Oliver, 28.

WESTBROOK—HILL. Burton L. Westbrook, 22; Wava L. Hill, 18.

WHITE—ROONEY. Fred H. White, 37; Anna K. Rooney, 25.

YOUNG—FLOODSTREM. Thomas W. Young, 33; Laura D. Floodstrem, 17.

BIRTHS

Name, sex, place and date of birth.

ABSHIRE. Mr. and Mrs. Donald. Boy. Angelus Hospital. October 9.

AULBEY. Mr. and Mrs. Russell. Boy. Angelus Hospital. October 4.

BARTZ. Mr. and Mrs. Harry. Daughter. Angelus Hospital. October 4.

BLACKBURN. Mr. and Mrs. Earl. Boy. 126 West Seventy-ninth street. October 14.

BLAIR. Mr. and Mrs. Edwin. Boy. Angelus Hospital. October 11.

BOYTERN. Mr. and Mrs. Julius. Daughter. Rios Maternity Home. October 14.

BOWLAND. Mr. and Mrs. James. Daughter. French Hospital. October 13.

CARR. Mr. and Mrs. Elbert. Daughter. General Hospital. October 14.

CATTUDAL. Mr. and Mrs. Donald. Boy. Angelus Hospital. October 6.

COCHRANE. Mr. and Mrs. Gordon. Boy. Angelus Hospital. October 6.

COOK. Mr. and Mrs. Herbert. Daughter. 819 North Raymond street. October 8.

DORIUS. Mr. and Mrs. Joseph. Boy. Rios Maternity Home. October 15.

FRANCIS. Mr. and Mrs. Leroy. Boy. Rios Maternity Home. October 15.

GIBSON. Mr. and Mrs. Ralph. Daughter. Angelus Hospital. On star 6.

HACKETT. Mr. and Mrs. James. Daughter. Rios Maternity Home. October 15.

HARSLIP. Mr. and Mrs. Edward. Daughter. General Hospital. October 14.

HOWARD. Mr. and Mrs. Orris. Boy. 2154½ South Broadway. October 12.

JOHNS. Mr. and Mrs. James. Daughter. Angelus Hospital. October 9.

JOHNSON. Mr. and Mrs. Earl. Daughter. 9054½ East Forty-sixth street. October 11.

JOHNSON. Mr. and Mrs. Fred. Boy. California Lutheran Hospital. October 7.

KAROLD. Mr. and Mrs. Arthur. Daughter. 3022 Veteran street. October 12.

KELLEY. Mr. and Mrs. Howard. Daughter. General Hospital. October 15.

KELSO. Mr. and Mrs. Floyd. Boy. 2249 One Hundred and Twelfth street. October 8.

KINCAID. Mr. and Mrs. George. Boy. Angelus Hospital. October 5.

LARSON. Mr. and Mrs. Carl. Daughter. Angelus Hospital. October 6.

LOED. Mr. and Mrs. Austin. Boy. California Lutheran Hospital. October 11.

LYMAN. Mr. and Mrs. Nicholas. Daughter. General Hospital. October 15.

NICHOLS. Mr. and Mrs. Fredrick. Daughter. Angelus Hospital. October 3.

PATTERSON. Mr. and Mrs. William. Boy. California Lutheran Hospital. October 11.

PEARSON. Mr. and Mrs. Albert. Daughter. 1615 West Forty-eighth street. October 15.

PIERCE. Mr. and Mrs. Fredrick. Boy. Angelus Hospital. October 5.

RHODES. Mr. and Mrs. John. 3224 Division street. October 13.

SCHRING. Mr. and Mrs. Robert. Daughter. Angelus Hospital. October 6.

SPALTT. Mr. and Mrs. Fred

DEATHS

With Funeral Announcements.

CAMPBELL. Funeral services for Edward J. Campbell will be held today (Saturday) at 10:30 a.m. from Pierce Brothers' chapel, 720 West Washington street.

DUGGER. Milton Dugger, late of 4204 West Fifty-sixth street.
Remains at parlors of Reed Bros.-Dollenbaugh Co., 721 West Washington street.

FLEISSMAN. October 17, Frank Fleissman.
Remains at the parlors of W. A. Brown, Notice of funeral later.

FUNK. At 1942 Mango street, Fred Funk, aged 45 years, beloved husband of Mabel Funk.
Funeral today at 2 p.m. from chapel of A. Clair Overholtzer Co., formerly E. S. Overholtzer-Sons Co., 1238 South Grand avenue.

GAMBLE. At Pasadena, October 16, Samuel W. Gamble of 1117 Yale street.
Funeral today at 2:30 p.m. at the chapel of C. F. Lamb & Son. Interment, Mountain View Cemetery.

GAY. The funeral services of Mrs. Ella Flint Gay will be held today at 2 p.m. from Cox funeral parlors of W. A. Brown, 1355 South Flower.

HALKIER. At 1437 West One Hundred and Fifty-first street, Andrew Halkier, beloved husband of Mrs. Dorothy Halkier, father of Henry Halkier.
Funeral from the chapel of Ivy H. Goodhue, 930 South Hill street, Saturday, October 18, at 3 p.m.

HARLEY. Funeral services for George Ernest Harley, beloved husband of Helena M. Harley, loving father of Howard G. Harley and Mrs. Taylor, will be conducted Monday, October 20, at 2 p.m., in the chapel of Reed Bros.-Dollenbaugh Co., 721 West Washington street.

IMES. Lowell Imes, aged 65 years.
Funeral from The White Cemetery, 501 West Washington street, Sunday at 10 a.m.

KEARNS. Services for Harry E. Kearns, beloved son of Mr. and Mrs. W. M. T. Kearns, will be held today at 2:30 p.m. from the Home Mortuary, 845 South Figueroa given. Interment, Evergreen Cemetery.

KENWOOD. October 15, suddenly, at Newhall, Richard Raymond Kenwood, loving brother of Mrs. Mae G. Clarke.
Funeral services will be held today (Saturday), at 2 p.m. from Pierce Brothers' chapel, 720 West Washington street.

LESTER. Kate Lester, aged 61 years, aunt of Mrs. Jeanette Daly of Pennsylvania, who passed away last Sunday at Universal City, will be held to rest today. Services from H. Jerry Minnick, Culver City, at 2 p.m. Interment, Rosedale Cemetery. Rev. Covell officiating. Culver City Parlor in charge.

MEAD. October 17, Miss Lillie R. Mead.
Remains at the parlors of W. A. Brown. Notice of funeral later.

MURRAY. October 17, Paul Warren Murray.
Remains at the parlors of W. A. Brown. Notice of funeral later.

MYERS. At 615 Lorraine Boulevard, October 17, Mrs. Lillian Myers.
Remains at Pierce Brothers, 720 West Washington street.

PERKINS. Alvin R. Perkins.
Remains will be shipped today to Moscow, Idaho, for services and interment. Haskins & Le Chemisant, directors.

PETERS. The funeral of Seth H. Peters will be held at Pierce Brothers' chapel, 720 West Washington street, Saturday, 1:30 p.m.

RAMSAY. October 17, Oswald S. Ramsay, late of 1443 Alvarado Terrace, beloved husband of Matilda Ramsay and father of Mrs. E. E. Roberts, Mrs. M. F. Shilling, Mrs. J. E. Hall and D. P. Ramsay.
Remains at Pierce Brothers, 720 West Washington street. Notice of funeral later.

ROST. At his residence, 1012 South Bonnie Brae street, Julius, beloved husband of Mary Rost.
Friends of the family are invited to attend the funeral services at Pierce Brothers' chapel, 720 West Washington street, Monday, October 20, at 2 p.m. Masonic services at the grave in Forest Lawn Cemetery at 3 p.m. under the auspices of Mizpah Lodge, No. 370, F. & A. M.

SCARBOROUGH. October 17, at 1947 East Thirty-seventh street, Martha Jane Scarborough.
Remains at Pierce Brothers, 720 West Washington street. Notice of funeral later.

SHACKLETON. October 17, at 940 South Grand avenue, Sarah M. Shackleton.
Remains at Pierce Brothers, 720 West Washington street. Notice of funeral later.

SHAFER. Lewis L. Shafer of Olds city, and 61 years.
Services today, 2 p.m., at E. B. McIntosh's funeral chapel, 4160 Central avenue.

SPERBO. Marietta Sperbo, late of 60 Central.
Remains at 638 West Washington street, Rice & Le Chemisant, directors. Funeral on the later.

WILSON. October 16, W. C. Wilson, aged 74 years.
Remains at Pierce Brothers, 720 Flower.

FUNERAL NOTICE

Attention, Scott of St. George: The members of Bovet Lodge and visiting brothers are requested to meet at the chapel of Robert Sharp & Son, 1218 South Flower street, to attend Sharp of our late brother, C. C. Scott. Thursday, at 2:30 p.m. Sunday, October 19. Interment will be at Stockton, Cal.

FUNERAL NOTICE

Attention, Columbia Circle, No. 24, Ladies of the G.A.R.: You are requested to attend the funeral of our late sister, Anna Minnie Hunting, from the chapel of Pacific Ocean Undertaking Parlors, 638 South Pacific Boulevard. Hunting on Park. [Signed] CALLIE A. VENT, President. LIZZIE B. FOWLER, Secretary.

FUNERAL DIRECTORS

THE GEO. E. WILLETT CO.
Two funeral parlors and crematory
731 W. Washington. AT. 9181
5026 Whittier Blvd. ANg. 9181
Complete funeral, burial or cremation service, and cremation, as low as $65.

GEORGE B. REMINGTON
1133 SOUTH FLOWER STREET
Telephone TUcker 8816

ROBINSON & ABAIR
Booth & Boylson
New location, 817 West Sixteenth street.
Atlantic 8666 and Atlantic 8667.

RUPPE MORTUARY
W. H. SUTCH, 642 S. FIGUEROA
Best Equipped Chapel Established in Los Angeles
MAin 3906 Main 3906

E. CLAIR OVERHOLTZER CO.
FORMERLY
E. E. OVERHOLTZER-SONS CO.
Trinity 5079. 1238 South Grand

PIERCE BROTHERS
720 West Washington street. MAin 3425

Robt. Sharp & Son. MAin 1020.

Garrett Bros. 1071—TUcker—1072

CEMETERIES

BEAUTIFUL SECLUDED
OAKWOOD CEMETERY
"IN THE FOOTHILLS"
OVERLOOKING SAN FERNANDO VALLEY
YOU WILL FIND ALL THAT IS DESIRABLE IN
Permanency.
MAIN OFFICE—GROUND FLOOR
600 SOUTH HILL. VA. 1158

FOREST LAWN MEMORIAL PK.
"The Cemetery Unsurpassed"
Cemetery, Mausoleum, Crematory
Every form of burial under perfect control.
"Among the Hills"
Glendale Ave. & San Fernando Rd.

"BEAUTIFUL HOLLYWOOD"
CEMETERY CREMATORY
PERMANENT MEMORIAL PARK
HE. 5555. Cor. Santa Monica Blvd. & Van Ness

INGLEWOOD PARK CEMETERY
Columbarium Crematory
Outside Los Angeles City Limits
On Redondo Boulevard

ROSEDALE CEMETERY
Crematory Vault Columbarium
1831 West Washington. TU. 6191

FLORISTS

HOWARD & SMITH
Floral Offerings a Specialty.
FLORAL DESIGNS OUR SPECIALTY.
NINTH AND OLIVE STREETS.
PHONE TRinity 7161.

Chief Examiner of Civil Service Suffers Stroke

Charles M. Brisco, chief examiner of the City Civil Service Commission, was removed to St. Vincent's Hospital last night in a critical condition, after having been stricken unconscious late in the afternoon at his office in the Bullard Block, 154 North Spring street. His recovery was said to be uncertain.

Receiving Hospital physicians, who first attended him when he was taken from the Bullard Block, said he was apparently suffering from a cerebral hemorrhage. At St. Vincent's Hospital it was said he had been suffering from high blood pressure and Bright's disease.

Mrs. King was called to the patient's bedside from her home at 46 Nineteenth street, Venice Beach. Dr. Joseph M. King was in attendance last night.

Southern California Interests. Editorials---News---Business---Society---The Drama.

The Los Angeles Times

Vol. XLIII. SATURDAY MORNING, OCTOBER 18, 1924.—PART II. 18 PAGES. POPULATION: By the Federal Census—(1920)—576,673. By the City Directory—(1924)—1,148,131

HUGE RAIL GUNS FOR SOUTHLAND

Hills Defense Will Render Coast Impregnable

Military Plans Under Way in War Department

Expert Dahlen Says Range Far Exceeds Any Fleet

Plans are under way in the War Department for the stationing at various points of a train of railway guns of sufficient range and efficiency to guarantee the entire coast of Southern California against any possible invasion by sea, it was revealed yesterday. The battery of the train will be armed with four fourteen-inch rifles, with a gun range exceeding 40,000 yards or twenty-five miles of water, of new design and said to be the most effective defense weapon in the world.

The plans for this giant mobile gun system, costing millions of dollars, come directly as a result of recommendations made to the War Department two years ago by Major General Robert Dahlen, Jr., now commanding Coast Defenses of Los Angeles at Fort MacArthur, and under plan presented in 1916 by Brig. Gen. William L. Sibert, then chief of coast artillery on the Pacific coast.

"LOS ANGELES IMPREGNABLE"

"In short, here this week for the convention of the American Legion of Fort Authorities, in charge of the Pacific coast defenses, are discussing the details, long-range plans and the logical system of defense for Southern California. The plan is invariably smooth that to present stationary coast artillery could easily be overcome at any point along the coast.

"Southern California has such a network of fine railroads, however, that with a train of long-range artillery the Coast would be impregnable," he continued.

Dahlen, in discussing the proposed plan, at Fort MacArthur, pointed out that Southern California, having one of the richest agricultural and industrial districts in the world, would require the best of defense. The striking forces in time of war, he said, must be an area for entire artillery defense is therefore of prime importance to the entire coast.

GUNS'S RANGE

The rifles intended for the railroad cars are of an entirely new design and perfected by the Ordnance Department of the United States Army since the World War.

They are superior to all other guns at present use, in that they can be quickly removed from the cars, set in blocks on the ground, thus permitting a gun range exceeding 40,000 yards, it was said. The guns are said to have a maximum elevation of 45 degrees and a range exceeding 40,000 yards. They are said to have been found highly effective in recent tests at the Army proving grounds at Aberdeen, Md.

It was said that under the plan these giant batteries would be held any existing defenses of the coast beyond what would be supplemented by batteries of twelve-inch rifles and twelve-inch mortars.

WILL HEAD WORLD VETERANS' SOCIETY

Thomas W. Miller

CITY TO AID WAR SURVEY OF BUSINESS

"Winter Plattsburg" Plan of Mobilizaton Described to Commerce Chamber

Every business and industry in Los Angeles will be subjected to a careful scrutiny in the preparation of a War Department survey to determine what part this city would play in the event of a national emergency, according to a plan laid out yesterday by Col. W. A. Dempsey, of the Quartermaster's Corps, United States Army, speaking at a luncheon for directors of the Chamber of Commerce and members of its military and naval affairs committee.

Col. Dempsey's appearance before the gathering is a part of a program to be carried out in ten of the principal cities on the Coast and in the Middle West for the mobilization of industry in accordance with the "Winter Plattsburg" idea.

In outlining the War Department's plan, Col. Dempsey first explained that its purpose is to see what products, business talent and other necessaries could be furnished by each city in the time of an emergency.

"When this plan is put in operation here," Col. Dempsey stated, "we will ask the business men of the city to lend their country their experience for a brief period while completing our survey.

"By mobilization of industry is meant the adoption of plans beforehand insuring a steady flow of supplies necessary for civilian and military requirements."

In conclusion, Col. Dempsey told of the operation of the plan in New York City.

R. W. Pridham, first vice-president of the chamber, who presided at the meeting, assured the speaker of the support of the organization when the "war game" is played here. The time for conducting the survey has not been set. Approximately thirty officials of the chamber and military attaches of near-by Army posts, were present at the meeting, which was held at the Alexandria.

Erickson Given Fifty-fifty Split in Love Tangles

Last Wednesday Superior Judge Stephens gave Mrs. Peter E. Erickson a divorce on complaint that her husband had been sued for breach of promise by Mrs. Nettie Schroeder-Sims.

Yesterday the heart balm suit came up before Superior Judge Walton J. Wood. The suit asks $25,000 damages.

Erickson denied he promised to marry Mrs. Schroeder, who, since filing the suit, has married.

"She proposed," he said, "and I refused."

Judge Wood gave Erickson the verdict.

MAYOR LEAVES IT TO HEATH

"Hands Off" Policy on Police Affairs in Transfer of Capt. Home to Sawtelle

"I'm glad," said Mayor Cryer, "that everything is pretty," said Chief Heath.

Heath is the star of the transfer heard from the police headquarters on the subject of the so-far-unexplained removal of Detectives Sergt. of the Sawtelle district.

The Mayor, it is said, said he had no authority, said he had no power to act in the matter, that it was entirely up to the Chief to say who should be transferred and who should not be. But he is going to stand by the Chief, it is said.

Further, it is said, the Mayor declared that he had been assured to be left alone for a year or so ago, when he was elected.

The Mayor knew that the transfer was not contemplated, it was said, but it was the only way to settle the matter, and the Chief was the only man who could decide whether it should be done.

The Mayor declared that he would not hold a medical examination to have men assigned to the Sawtelle district for the reason that the examination apparently was not to be conducted by a Mrs. Harper Pinney, recently appointed by Mrs. Richardson, and that the face of the examination of Dinuba, has been rearranged his department as to increase its efficiency and I am highly satisfied with the manner in which Chief Heath has conducted the department. I believe he is doing his utmost to give the city a clean, efficient department," the Mayor said shortly.

Chief Heath did not waste many words in making his own position clear.

"We're sitting pretty," he said, when asked how his drastic orders were working out.

BLAMES POLITICIANS

Chief Heath said the transfer of Sergt. Graham was ordered in line with his judgment and that he was intent on building up the department to the highest degree of efficiency.

The Chief declared protests against the transfer ordered by him were due to "disgruntled politicians."

The Chief added that he did not think it necessary to give any explanations for his acts.

No additional transfers were issued from the Chief's office during the day.

RICH ALIEN LAND ESTATE IS SOLD

Von Zimmerman Tract Near Pasadena to be Plotted

Custodian Miller Here to Complete Deal

Official Will Resign to be Head of "Fidacs"

The most valuable piece of alien property held by Uncle Sam in this section, the Baroness von Zimmerman estate near Pasadena, has been sold, it was announced yesterday by Thomas W. Miller of Washington, United States Alien Property Custodian.

Mr. Miller, who is at the Alexandria, stated that he had come to Los Angeles to complete formalities connected with the conveyance of the property, which includes fourteen acres of ground and is valued at $165,000. He added that it is planned to divide the land into building lots. The preliminary negotiations leading up to the sale were conducted by Arthur B. Fiske of Los Angeles, the custodian's Pacific Coast counsel.

"Aside from completing this deal I am out here to look after the remainder of the alien property held by the government in California, amounting to about $1,000,000 and consisting largely of real estate," said Mr. Miller. "The sale of the Von Zimmerman estate is an illustration of the manner in which the government handles the property taken over from German and Austrain residents during the war. The procedure in many cases is to dispose of it to the best advantage, the money derived from the sale going into the Treasury, where it will be held until Congress decides as to its final disposition."

MILLIONS HELD

Mr. Miller stated that the value of alien property still held by the government aggregates about $300,000,000. The custodian, who is appointed by the President, is in complete charge of the administration of this property, which is held in trust and consists of real estate, bonds, factories and other forms of wealth.

"The holdings are scattered all over the United States," said Mr. Miller, "and represent something like 100,000 alien owners. The property is held for the time being as a guarantee for the payment by Germany and Austria of American individual war claims, which are being adjudicated by the Mixed Claims Commission sitting in Washington."

RESIGNS HIS POST

Mr. Miller, who attained the rank of lieutenant-colonel during the war and is one of the founders of the American Legion, stated that he had recently handed in his resignation as alien property custodian and after the first of the year will devote himself to the interests of the International Federation of War Veterans known as Fidac and composed of organizations of former service men in the different Allied countries.

"I was recently elected president of the Fidac organization in London," he said, "and will devote all my time to it after my resignation takes effect. Most of the work will be carried on in Europe."

Incidentally, Mr. Miller is making some political speeches during his Pacific Coast visit. He spoke in San Pedro last night and tonight appears at the Trinity Auditorium in Los Angeles. He declared he had found sentiment strong for Coolidge in all parts of the country.

NOTED MEN TO TALK AT G.O.P. RALLY

Writer, Former Governor and Federal Official Are Listed for Tonight

Plans are being made for a capacity attendance at the huge rally of Republican voters to be held this evening at Trinity Auditorium when Chester Rowell, writer and publisher, former Gov. McKelvie of Nebraska and Thomas W. Miller, alien property custodian, will speak.

The rally is being held under the auspices of the local Coolidge-Dawes campaign headquarters. It will be one of the major rallies of the entire campaign.

The program, in addition to the addresses, will include a band concert and an organ recital.

Former Gov. McKelvie is known as the owner and publisher of the Nebraska Farmer and as a former member of the State Assembly. Mr. Miller, alien property custodian, has had a distinguished military career, having been cited for conspicuous gallantry in action. He was an incorporator and one of the original members of the National Executive Committee of the American Legion.

EAST SIDE TO HAVE BANQUET THURSDAY

More than 500 men and women are expected to assemble in the banquet room of the Alexandria next Thursday for a banquet to be given by the East Side Organization. Those who have been most active in the development of the East Side in recent years will speak. Among them will be Leslie R. Saunders, secretary of the organization; S. C. Graham, W. L. Brent, Harry H. Culver, Hugh Pomeroy, William Lacy, president of the Chamber of Commerce; E. L. Duffy and others.

TODAY'S BIBLE TEXT

TRUST IN THE LORD with all thine heart; and lean not unto thine own understanding.

—Proverbs iii:5.

State Lodge Meeting Sets Attendance Record

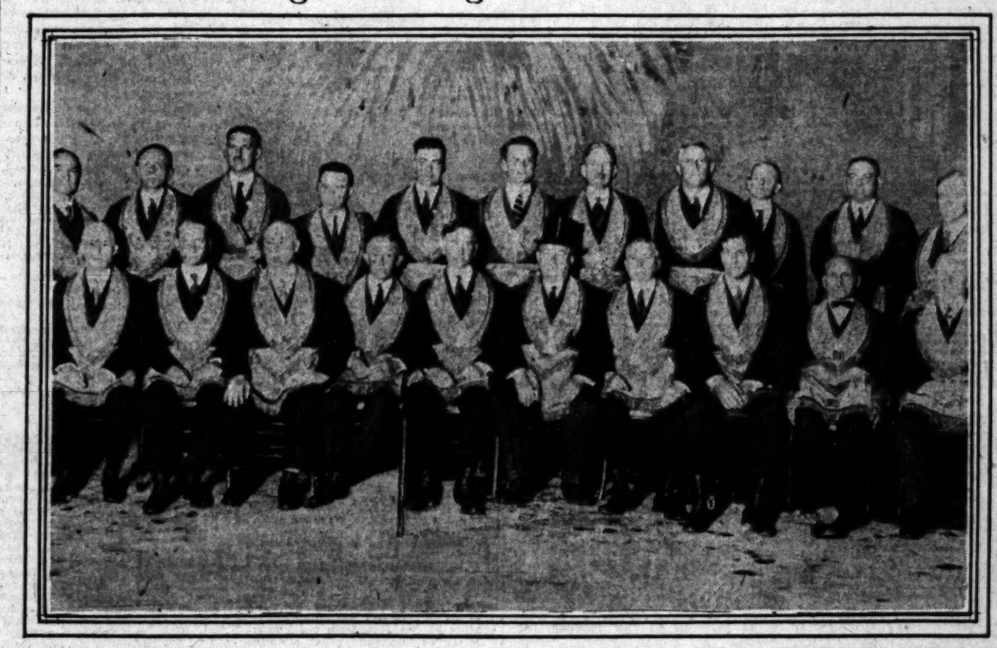

[Photo by Keystone Photo Service, Inc.]

Grand Officers Installed

Officers of the Grand Lodge of California, F. and A. M., who were installed yesterday during closing session of the seventy-fifth annual communication of the order here. Upper row (left to right)—David W. Mott, Senior Grand Deacon; Frank C. Herrick, Junior Grand Deacon; Charles Mathewson, Grand Marshal; Otis M. Carrington, Grand Organist; Lester Petrie, Grand Standard Bearer; Warren D. Gill, Grand Sword Bearer; John Whicher, Grand Secretary; Joseph M. Argabrights, Senior Grand Sword Bearer; F. G. Hobbs, Grand Standard Bearer; Eugene Benjamin, Junior Grand Steward; Lacy D. Jennings, Grand Pursivant. Lower row (left to right)—William P. Fillmer, Grand Treasurer; Robert B. Gaylord, Grand Orator; Thomas J. Baker, Grand Lecturer; William H. Fischer, Junior Grand Warden; George L. Jones, Senior Grand Warden; David J. Reese, Grand Master; Albert E. Boynton, Deputy Grand Master; Dr. Robert Taylor, Grand Chaplain; M. D. Linninger, Grand Bible Bearer; Frank Watson, Grand Tiler.

MRS. WILLIS NEAR DEATH IN JAIL CELL

Slayer of Dr. Baldwin is Victim of Severe Attack of Heart Disease

Mrs. Margaret B. Willis, convicted of the murder of Dr. B. B. Baldwin, nearly died last evening from a severe heart attack in her cell at the County Jail, according to a report by the jail physician, Dr. Blank. Her condition, at last report, was regarded as serious. Very energetic measures had to be taken to revive her, Dr. Blank said.

Mrs. Willis was standing at the cell window, watching her son, who had just left her, when she fainted, and jail attendants failed utterly in efforts to revive her. When Dr. Blank was called, he administered strong stimulants and she regained consciousness, but remained very weak, it was said. Dr. Blank said the attack resembled a light epileptic convulsion.

The son, Harold, 13 years of age, visits his mother daily on a special pass, it was said at the jail. Mrs. Willis was seriously ill with a heart attack about two months ago.

Dr. Baldwin was killed last April. After keeping his body in her apartment three days, it was charged, Mrs. Willis placed it in a trunk and with the assistance of her rooser and common-law husband, Bert C. Webster, hauled it to a lonely spot in the San Fernando Valley and hurled it down a railroad embankment. She used Dr. Baldwin's own automobile for the purpose. Then, on Webster's advice, she hastened to Central Police Station, gave herself up, and told calmly what she had done.

She was convicted, was sentenced to life imprisonment and is now awaiting a decision on her appeal.

M'COY HELD MALINGERER

Alienists Say "Kid" Merely Seeking to Avoid Trial in Murder; Test Result of Jail Behavior

Kid McCoy, the hero of many a ring battle, is elaborating on the feinting and stalling of his prize-fight days by pretending insanity while awaiting the gong in the greatest battle of his career, that of the trial for his life in the murder of Mrs. Teresa Mors, according to alienists who examined him yesterday in the County Jail. This is the substance of a report made to Dep. Dist.-Attys. Davis and Dennison by Drs. Victor Parking and Paul E. Bowers, psychiatrists, who examined McCoy yesterday.

The examination of McCoy was ordered by the District Attorney's office, following reports from the County Jail that McCoy was showing every indication of having suddenly lost his mind.

The doctors stated, after more than an hour had been spent in questioning the prisoner, that McCoy clearly was malingering. They pointed out that he does not have the character of insanity, that he has perfect control of himself, and that he is on the defensive at all times.

DOES WRONG THINGS

"If McCoy actually was redanged to the extent that he pretends he is he would not do the things he does," Dr. Parking said in speaking for himself and Dr. Bowers. "In almost every instance he does the right things at the wrong time and the wrong things at the right time. He is continually on the alert as well as on the defensive, and he wouldn't be if he really was insane. His absolute control of himself and the entire absence of his having the character of insanity has convinced us that he is now merely malingering."

During his examination by the alienists yesterday McCoy said he did not know why he was in jail. He asserted that Albert Mors, husband of the dead woman, put him there, and that Mors was persecuting him. Asked to give his reason as to why he thought Mors was persecuting him, the Kid replied that he could not answer that "because Teresa (Mrs. Mors) was not dead."

In referring to these apparent ramblings, the doctors declared that the Kid's thought on them came so rapidly that they could not be genuine. The alienists also pointed to the fact that McCoy refused to submit to a physical examination, which they declared, was not consistent with insanity.

TRIAL TO BE HELD

Both Dr. Parkin and Dr. Bowers had examined McCoy at the time he was confined in the City Jail shortly after his arrest last August. At that time his actions manifested insanity, but they found his mind to be perfectly clear at the time of their examination. Both declared that mentally the Kid is as well now as when they talked to him at that time.

McCoy's attempts to send fervent lover letters to Mrs. Mors and to communicate with her by telephone; his inaudible mutterings throughout the night while seated on the edge of his bunk; as well as his improperly attiring himself, led to his actions being reported to the District Attorney's office.

Following the report of the alienists, Davis and Dennison stated they would continue with their preparations for the trial which opens December 9.

MASONS END STATE JUBILEE

Newly Chosen Grand Officers Are Installed With David J. Reese As Grand Master

The seventy-fifth annual communication of the Grand Lodge of California, F. and A. M., in celebration of the Diamond Jubilee anniversary, the most successful event of its kind in the history of the order on the Pacific Coast, closed yesterday with the installation of the newly elected Grand Lodge officers at the Biltmore. There were 500 of the total 505 lodges represented at the communication. They cast a total vote of 1727, the largest ever cast in the history of Masonry in California and there were more than 1600 registrations from every section of the State and many from outside the State.

Senor Ligardo M. Sonudo, Grand Master of Cuba, was present and delivered an address in Spanish, which was translated into English by John C. Nlordough, Past Grand Master of Mexico.

Among the reports of cimmittees the outstanding feature was the emphatic indorsement of the Grand Master's address in relation to the Ku Klux Klan's claims to affiliation with Masonic bodies in California. The Grand Master in his message had made it plain that no such affiliation exists.

SPECIAL TRAIN

To be present at the installation of David J. Reese, newly elected Grand Master, a special train chartered by 218 members of the order at Ventura arrived in Los Angeles yesterday forenoon. The delegation was met by a fleet of automobiles lent for the occasion by the Ben J. Fahy Company and the cars were in charge of Joe Brigance of the Westlake lodge.

Immediately after the installation of officers, Past Grand Master Arthur Saze Crites of Bakersfield, was presented with a gold watch and chain. On the back of the case of the watch there is engraved the seal of the Grand Lodge while inside is the inscription, "Presented to Arthur Saze Crites, Past Grand Master, from the Grand Lodge, F. & A. M., of California, October 17, 1924."

The presentation address was made by Francis V. Keesling, Past Grand Master.

Grand Master Reese on behalf of the members of the Grand Lodge then presented Past Grand Master Crites with a beautiful Past Grand Master's jewel consisting of the Masonic square and compass and the quadrant. The jewel is set with a diamond.

CUBAN SPEAKS

Senor Sanudo, Grand Master of Cuba, in his address said:

"The Grand Master of the Grand Lodge A. F. & A. M. of the Island of Cuba, who is speaking, comes, in answer to your courteous invitation and authorized by the Grand Symbolic Lodge over which he presides, to represent it at this Diamond session commemorative of its foundation at the city of Sacramento April 19, 1850.

"I bring with me, at the same time, the pleasing mission of expressing to you, that the link of the chain of our union, which we have forged day by day in the forge of love, and with clear understanding, in the only one that builds sincere ties of fraternity.

"Among other commissions, I bring the wish that this worshipful Grand Lodge may be able for many years, by its labor, as it has in the past, to extend its benefits to all humanity that may be in need of them.

"Also accept this expression of my most heartfelt thanks as a testimony of my recognition for all the kind attentions extended to me.

STATE PRAISED

"Permit met to wander somewhat from the principal motive of my message and let me say that it fills me with great satisfaction to have been honored by this representation, for the opportunity that it has given me to express that in my belief to your efforts are due, in a large measure, the prosperity and happiness of your beautiful State, which nature has covered with sweet-smelling flowers and where are the beautiful women adored companions, whose virtues are only comparable to the dawn of a clear sky on a spring morning.

"I will now finish, but before, I will offer prayer to the Almighty for the continuance of our close friendship, and it is the wish of my life that the United States and Cuba may always be joined in fraternal love and friendship."

The election of the Grand Master, the Deputy Grand Master and the Senior Grand Warden was unanimous in each case. The election of Junior Grand Warden Will

(Continued on Page 2, Column 2)

Bits of News From Today's Want Ads

Owner will rent her mahogany upright piano for $4 a month to careful and responsible adults.

Advertiser has beautiful seven-passenger sedan and $3000 cash to trade as first payment on duplex or flat.

Fringed Wilton rug, size six by nine feet—new console photograph with fifty records—and new golf stick offered for sale.

First-class paperhanger wanted.

MUSIC OBTAINED FOR CELEBRITIES' REVUE

UPLIFTERS ORCHESTRA TO AID PRODUCTION OF GIRLS AT HOLLYWOOD

[Illustration on Picture Page]

Music for the third annual Celebrities' Revue to be presented by the Hollywood Girls' Auxiliary at Hollywood High School next Thursday evening will be furnished by the Uplifters' Club orchestra, it was announced yesterday by Miss Katherine Bell, chairman of the program committee. The orchestra will be under direction of Harley Hamilton and will include thirty pieces.

Sale of tickets for the performance, which will be for the benefit of the Children's Hospital, is reported by Miss Adelaide Hovey, chairman of the ticket committee, to be such that a capacity house is anticipated.

Mrs. Kathleen Lockhart Manning will appear on the program. Others who have promised to take part are Virginia Pearson, film actress; Sheldon Lewis and Walter Long, film actors.

WILBUR THANKED BY CITY

Mayor Wires Gratitude for Proposed Renaming of ZR-3 as Los Angeles; Airport Rushed

Mayor Cryer yesterday sent a telegram to Secretary of the Navy Wilbur expressing the appreciation of the people of this city for the proposed renaming of the dirigible ZR-3 as the Los Angeles. The Mayor in his telegram saids

"Los Angeles expresses through me its sincere appreciation for your kind thought in rechristening the ZR-3. Hope you will favor our municipal airport with such facilities as will permit visit of Los Angeles' to our city.

[Signed] "GEORGE E. CRYER, "Mayor."

The principal facility referred to by the Mayor is a mooring mast, such as the government has built at San Diego and Camp Lewis. These are the only two mooring masts on the Pacific Coast, and one is necessary if the dirigibles are to land at the Los Angeles municipal airport at Griffith Park. The masts are built of steel and are 200 feet in height.

RUSH FIELD WORK

Work is being rushed on preparing the Griffith Park airport for handling the United States air-mail service planes and other aircraft which desire to make use of the field. The City Council appropriated $10,000 to prepare the 180 acres set aside for the airport, and this money is being expended by the park department.

Park Commissioner Griffith said yesterday that the land had now been cleared and all is in readiness to start work Monday morning on the foundations for the two hangars which the War Department has allocated to the field. These were formerly at Marsh Field near Riverside. They are now being dismantled and will be set up at Griffith Park. Each hangar is sixty-six feet by 140 feet in size. Others will be built as the needs of the field require.

The War Department has already turned over to the Air Service Squadron of the California National Guard several thousand dollars' worth of equipment which will be placed at the field for the use of the National Guard air unit as soon as the hangars are ready for use.

In all, the War Department will contribute to the squadron $250,000 worth of equipment for the training of the citizen-soldiers in aircraft work.

IS GOOD LOCATION

Mayor's Secretary Kinney, said yesterday that already the Mayor's office had received a number of inquiries from owners of airplanes as to when the field will be ready for use and asking for terms on which planes can be stored.

The Griffith Park airport is an ideal location for a mooring mast, as the wind there blows in only one direction, said Dr. Ford A. Carpenter, director of the department of meteorology and aeronautics of the Chamber of Commerce. There is also, he said, general absence of the down currents which are disadvantageous where mooring masts are used. The mast could be used, he pointed out, by all classes of lighter-than-air craft visiting this city.

Such an elaborate mooring mast as that at Lakehurst, N. J., is not needed here, Mr. Carpenter said. A replica of the one at San Diego will answer all requirements. He added that Park Commissioner Griffith, Maj. Bovard, Capt. Moseley and other members of the municipal aviation commission are pushing the mooring-mast project.

LIONS ARE TOLD BENEFITS OF AIR MAIL

How the placing of Los Angeles in direct connection with the trans-continental air-mail route at Salt Lake City will virtually draw the Southern California Coast line eastward to a point sixty miles beyond Iowa City in point of hours required to dispatch mail to New York, was pointed out to members of the Lions' Club at their regular weekly luncheon at the Biltmore yesterday, by Luther K. Bell, traffic manager of the air-mail service.

Bell, who, with his assistant, G. H. Worley, is giving a series of talks before civic, commercial and social organizations on the benefits of the air-mail service, shared the Lions' Club program with Harry Brundidge, who exposed the fake medical diploma mill for the St. Louis Star.

"Within their life time, many people in this city," declared Bell, "have witnessed the contraction of the nation's transportation map from one which requires weeks to traverse, to the map which is traversed by planes in a few hours.

"Pilots are flying through sleet and snow, over desolate prairies and hazardous mountains, to put the Atlantic and Pacific seaboards only a matter of hours apart. Air-mail connection would place Los Angeles on a basis of equality with San Francisco in the matter of sending mail East."

PRISONER FREED BY STATE ERROR

Prosecution Fails to Seek Trial in Legal Time

Robbery Attempt Suspect Released by Judge

Case Put Off Calendar When Man Went to Patton

Because of an oversight by the prosecution, Lawrence Peters, 27 years of age, yesterday escaped trial on a charge of attempted robbery of the main offices of the Heilman Trust and Savings Bank at Sixth and Main streets, April 19, last. He was released by Judge Avery on a writ of habeas corpus when Dep. Dist.-Atty. Joos confessed that a check of the records showed that the State had failed to bring the prisoner to trial within the sixty-day period prescribed by law. In view of the facts and the mandatory provision of the statute there was no alternative for Judge Avery but to free Peters.

According to the evidence in the District Attorney's office at the time the attempted robbery complaint was filed, Peters shoved a gun through the wicket of C. Fred Menke, an employee of the bank, with orders to surrender the bank's money.

Menke dropped to the floor, pressing an electric button which set an automatic burglar alarm in action and simultaneously locked every safe, gate and door in the bank. A special officer of the bank then took Peters into custody.

Later a showing was made that Peters was insane and Judge Avery, so he stated last night, had the prisoner transferred to the psychopathic ward of the General Hospital for observation. There he was found to be insane, and subsequently was committed to the State Hospital at Patton.

When the finding of Peters's insanity and his removal to the State institution was brought to Judge Avery's attention on July 11, last, the charge of attempted robbery was stricken from the calendar. So far as the court was concerned, it was explained, this meant that the case was disposed of unless called up again by the prosecution or defense.

Information placed before Judge Avery yesterday showed that the authorities at Patton in about a month found that Peters's sanity had been restored and they sent him back to the County Jail about August 14, last, to be held there awaiting action by the District Attorney. From that time until the sixty-day provision provided by statute had elapsed, Peters remained in the County Jail without any action being taken in his case. The day following the expiration of the sixty-day period, E. S. Hahn, attorney for the defendant, sued out a writ of habeas corpus before Judge Avery, declaring his client had not been brought to trial within the period prescribed by law. Hearing on the writ was set for yesterday.

A thorough check of the records in the case by the District Attorney's office show that the claims made by the defense as to the time Peters was ready for trial but not tried were correct, and the admission in open court followed. Judge Avery then granted Peters his freedom.

BURGLAR PLEA TO SAVE YOUTH

Convict Asks Chance for Boy He Led Into Crime

Judge Considers Request to File for Probation

Older Prisoner Sentenced to Term in Folsom

Closing with a dramatic plea for leniency for a youth he said he led into a life of crime, but asking no consideration for himself, Robert C. Considine, so-called international burglar, yesterday stood before Judge Avery and humbly accepted a sentence of from two to thirty years in Folsom penitentiary.

The youth in the case is Walter C. Ruoff, 25 years of age, who with Considine last week pleaded guilty to two of nineteen counts of burglary preferred against them by the District Attorney's office.

PROBATION ASKED

Ruoff asked permission to file application for probation and hearing on this was set by the court for November 11. It was in behalf of Ruoff that Considine addressed the court.

"I don't want or deserve any consideration for myself," he said to Judge Avery. "But, judge, I want to say a word now for this boy. If there is anything I can do to keep him out of the penitentiary I will do it.

"He was a square-shooting, honest young fellow when I took him in. And he would be honest today, had it not been for me. I made him what he is and I want to see him get a chance to go straight again.

PLEADS FOR CHANCE

"I was about his age when I got my first 'bit' in prison in Dartmouth, Eng. And that stretch made me a confirmed criminal. I don't want any sympathy, judge, and I am willing to take my medicine, but I want to see that boy get back on the straight and narrow. Please give him another chance, judge."

Judge Avery listened attentively to Considine's remarks and then went through the procedure of pronouncing sentence on the man. Then handcuffs were placed on the wrists of the "international burglar" and he was taken back to his cell in the County Jail.

TWO SLAY SELVES IN HOSPITALS

Man Leaps from Window to Death; Woman Takes Insect Poison

Despondency caused by long illness was given by the police as the reason for two suicides in hospitals late Thursday night. Neither suicide left a note of explanation.

James Grier, 44 years of age, jumped from a second-story window in General Hospital and was fatally injured on the cement walk below. The body was dispatched to his home in Bell.

Miss M. Szvitanko, 33, who has been a patient in the California Lutheran Hospital since she was injured in an automobile accident about six months ago, took her life by eating ant poison. The woman tried to end her life two months ago by drinking iodine, according to the police. The body is at the Walter Brown funeral parlors.

COUNCIL ACTS AFTER HOT GARBAGE DEBATE

Councilmen Baker and Mallard yesterday engaged in a warm debate, but no blows were struck and the Council finally took action on the issue which caused the debate, namely the purchase of twenty wagons for garbage collection service. The difference of opinion came over the acceptance of bids for the wagons, and the majority members of the Council finally purchased the vehicles without advertising for bids. The amount involved is $3500. The Council recently bought forty mules to haul the wagons, and the mules have been "scaring their heads off," said Councilman Mallard, "while the Council fought over the kinds of wagon to buy."

BRIDGE AND VIADUCT DELAY RECOMMENDED

The reconstruction of the Glendale-Boulevard bridge over the Los Angeles River will cost $400,000, the Board of Public Works has reported to the City Council, and the cost of a viaduct at Hyperion avenue was estimated at $800,000, with fifty-six-foot roadways for each structure. The board has recommended that no steps be taken to construct either bridge until the county flood-control channel has been completed, as when this is done the length of the Glendale-Boulevard bridge can be reduced and $150,000 saved on the cost.

HOLLYWOOD BANK TO OPEN OFFICES TODAY

New offices of the Central Commercial and Savings Bank at Hollywood Boulevard and Vine street will be opened to the public today. An entertainment will be presented celebrating the opening and refreshments are to be served. The bank was organized two years ago as an independent institution. It now has resources of more than $1,000,000. John Camphous, the vice-president, will be manager of the new office.

JEWISH ORPHANS TO SEE LINCOLN PICTURE

This morning 100 children from the Jewish Orphanage home are to be the guests of Mrs. M. Gore, wife of the president of the West Coast Theaters, Inc., at a private showing of "Abraham Lincoln" at the Criterion Theater. Transportation has been arranged to bring the children to the Theater and after the entertainment they will be given a luncheon at a downtown hotel.

CITY UPHELD IN DAM SUIT

Petition to Stop Work on San Francisquito Project Denied; Demurrer to Complaint Sustained

The petitions of the Newhall Land and Farming Company for a temporary injunction restraining the city from continuing work on the San Francisquito Dam project was denied yesterday by Judge Shaw of Superior Court. At the same time the court sustained the demurrer of the city to the complaint and gave the petitioner ten days in which to file an amended bill of action.

In its petition the company asked that the city be compelled to remove the concrete retaining wall already constructed in the canyon and be enjoined from prosecuting the work on the dam on the ground the project would prevent the natural outflow of waters of San Francisquito Creek into the Santa Clara River.

The company stated it was the owner of large tracts of land adjacent to the creek and river at a point below the dam site and argued the construction of a water reservoir in the canyon by the city would alienate the plaintiff's riparian rights to the waters of the creek.

The city demurred to the complaint on the ground it was ambiguous and did not set forth facts sufficient to constitute a cause of action against the city, while the defense to application for a temporary injunction was substantiated by the affidavit of William Mulholland, chief engineer of the City Water Department.

It is not true that the dam or concrete wall will stop the flow of water through the canyon, Mulholland stated in his affidavit. On the other hand, he said, the water will, and now is, passing over the top of the wall and flowing through the canyon in undiminished quantity.

The purpose of the dam and reservoir, the Chief Engineer averred, is to impound and hold the water delivered into the reservoir by the Los Angeles Aqueduct system from the drainage basin of the Owens River in Inyo and Mono counties. It is not the intention of the city to assume exclusive control of the waters of the creek, Mulholland stated, adding that the city had already spent a large sum of money on the project and that an injunction would cause irreparable loss to the municipality.

MASONS FINISH COMMUNICATION

(Continued from First Page)

H. Fischer was by ballot and the Grand Treasurer, the Grand Secretary and the Grand Lecturer were re-elected.

GRAND OFFICERS

The newly elected Grand Lodge officers for the ensuing year are: Grand Master, David J. Reese, Ventura; Deputy Grand Master, Albert E. Boynton, San Francisco; Senior Grand Warden, George L. Jones, Nevada City; Junior Grand Warden, William H. Fischer, Los Angeles; Grand Treasurer, William P. Filmer, San Francisco; Grand Secretary, John Whicher, San Francisco; Grand Lecturer, Thomas J. Baker, San Francisco; Grand Chaplain, Dr. Robert Taylor, Pomona; Grand Orator, Robert B. Gaylord, San Francisco; Assistant Grand Secretary, Frank G. Hobbs, Berkeley; Grand Marshal, Henry G. Mathewson, San Francisco; Grand Standard Bearer, Lester Petrie, Oakland; Grand Sword Bearer, Warren D. Gill, Los Angeles; Grand Bible Bearer, Michael D. Lininger, Auburn; Senior Grand Deacon, David W. Mott, Santa Paula; Junior Grand Deacon, Frank C. Herrick, Mill Valley; Senior Grand Steward, Joseph M. Argabrite, Ventura; Junior Grand Steward, Eugene Benjamin, Sacramento; Grand Pursuivant, Lacy D. Jennings, San Diego; Grand Organist, Otis M. Carrington, Redwood City; Grand Tiler, Frank Watson, San Francisco.

Special honors will be paid next week by the Grand Convention of the Order of the Eastern Star, the women's Masonic organization, to Mrs. Charles C. Craig, the veteran character actress who enacts the role of "Grandma Keeler" in "The Open Gate" at the Morosco.

Mrs. Craig is the only California member of the order who was initiated in the day time. She was inducted into the San Jose Chapter, No. 81, at an afternoon session by special dispensation of the State officers, because she was engaged at night at the theater. She was at that time with Margaret Anglin in "Beverley's Balance," then showing in San Francisco.

For thirty-two years Mrs. Craig has been on the stage, but the has been able to find time for her lodge duties despite the call upon her time and energies made by the theater. Her lodge associations also include membership in the Daughters of Rebekah, the women's division of the Odd Fellows.

COMMITTEES NAMED

The following committees were appointed: Correspondence, John Lewis Matthews, Covina; Fred C. Doerr, San Jose; Persoe Rhigetti, San Francisco; A. Blanchard, Los Angeles and Joseph Sanders of Truckee.

Per c. members, C. D. Barnett, Santa Rosa; John McGeoch, Sacramento; Howard Kendrew, Courtland; George W. McOmber, Santa Barbara, and John H. Murray, Salinas.

Library, Duncan Warnick, San Francisco; Elias S. Elliott, San Francisco; Arthur W. Breuille, San Francisco; Arthur D. Layne, San Francisco; Harry C. Barrows, San Francisco.

Charity, Jesse M. Whited, San Francisco; Robert L. Robertson, Vallejo; Charnez Goed, Los Angeles; Arthur Glucksman, Marysville; John A. Bjelajac, Eureka.

BY-LAWS

By-laws, Sidney Peyre, San Francisco; George Bunker, Los Angeles; S. H. Finch, Burbank; Clarence; William A. Hilton, Sacramento; Warren E. Libby, Los Angeles.

Trustees Masonic homes, C. M. Wollenberg, San Francisco; C. A. Adams, San Francisco; J. E. Pelkit, Los Angeles; Samuel H. Taylor, Los Angeles; Albert E. Boynton, San Francisco; George F. Jones, Nevada City; Will E. Fischer, Los Angeles.

Endowment, Walter H. Vliet, Los Angeles; Francis J. Heney, San Luis Obispo; Charles Lee Gillespie, Greenville; Fred Beazley, Orland; Gilbert E. Ouilliye, Berkeley; John W. Kemp, Los Angeles; Walter Fraser, Georgetown; George Perina, Palo Alto.

Jurisprudence, Frank M. Angelotti, San Francisco; Delta R. Wheeler, Los Angeles; Benjamin F. Bledsoe, Los Angeles; Francis V. Keesling, San Francisco; John D. Murphy, Oakland; George W. Hunter, Eureka; Bradford Webster, San Francisco.

Police and general purposes, William Rhodes Harvey, Los Angeles; William A. Sherman, San Francisco; George F. Redden, San Francisco; William H. Wyatt, Los Angeles; Eugene Elkus, San Francisco; Frank Mister, Exeter; William F. Read, San Francisco.

GRIEVANCES

Grievances, Walter F. Haas, Los Angeles; Merle J. Rogers, Ventura; William Penn Humphreys, San Francisco; Randolph Y. Whiting, San Francisco; John Stewart Boss, El Centro.

Finance, William F. Jeffries, Los Angeles; Arthur S. Ortiz, Bakersfield; Morgan J. Newburg, San Bernardino; Lee Bruck, San Francisco; Frank C. Mappelli, San Francisco.

Credentials, Ralph Chase, Los Angeles; W. W. McKee, Oxnard; C. O. Hamilton, Oroville; Fred Le Ballister, Oakland; Charles G. Johnson, Sacramento.

Accounts, Edward E. Ogan, San Francisco; John O. Hansen, San Francisco; W. L. Chamberlain, San Rafael; W. E. Bain, San Francisco; William H. H. Gentry, Berkeley.

Returns, Robert E. Allen, San Francisco; Arthur P. Crim, Redlands; Frank S. Lowell, Camarillo; W. J. Merrifield, Grass Valley; Charmon Tucker, Modesto.

Illness, Thomas J. Baker, San Francisco; Dana R. Walker, Los Angeles; William P. Filmer, San Francisco.

Mexicans Shoot at Police While Crowds Scatter

By a "Times" Staff Correspondent

PASADENA, Oct. 17.—An exchange of shots on Colorado street in the heart of Pasadena, sent after-theater crowds scurrying for safety tonight when Special Officer Robert Elliott was fired upon by two Mexicans in an automobile. Elliott had questioned them about a missing tire while they sat in an automobile.

An Elliott walked away from them, one of the Mexicans opened fire on him. The officer returned the fire as the Mexicans sped down the street in their car. The shooting occurred just as crowds were leaving a near-by theater. Apparently nobody was hit. The Mexicans escaped.

JOHN BULL NOW LIKES ICE CREAM

But Drinks More Tea in Two Weeks Than America in Year, Says Visitor

John Bull drinks more tea in two weeks than Uncle Sam in a year, according to Julius Salmon of London, director of J. Lyons & Co., Ltd., $50,000,000 catering corporation of the English capital.

Mr. Salmon, who is at the Biltmore is in this country on a vacation and to observe American methods in his own line of business. His firm operates 200 tea houses in different cities throughout England and in addition deals in tea, coffee, spices, candies, bakery goods and other commodities.

"The English," he added, "are learning to like ice cream almost as well as the Americans.

"More than 12,000,000 persons have attended the Wembly fair," he said. "More than 200,000 persons a day were carried out of London twelve miles to Wembly when attendance was at the peak."

Speaking of his observations in this country, the Londoner stated that he had been particularly impressed with the large scale on which business is being conducted here.

Man Tried for Damage Fraud Sent to Asylum

Trial of Patrick J. Robertson on a charge of attempting to collect damages from the Los Angeles Railway in an asserted fake accident scheme was halted yesterday in Superior Judge Crail's court when defense attorneys intimated that their client might be mentally unbalanced.

After hearing testimony by J. J. Bishop, who is said to have informed claim agents of the railway that Robertson offered him money to swear that he was injured by a street car accident, Judge Crail consented to sentence the defendant to the State Hospital at Norwalk. If Robertson's condition improves so that he is discharged from the hospital, Judge Crail said, he will be returned to court for trial on the fraud charge.

It was testified at the trial that Robertson had previously collected $500 from the railway company and had obtained $3000 from a railway company in Seattle in settlement for an accident claim.

The case was prosecuted by Dep. Dist.-Atty. Kemp. Robertson was represented by W. W. Judd and J. A. Balthaser.

Three Sailors Are Accused in Juvenile Case

Petitions charging three sailors of the U.S.S. New Mexico with violating the California hotel law, and contributing to the delinquency of a minor girl, were filed yesterday in Judge Archbald's Juvenile Court.

A. Viviano, R. T. McClary and D. T. McCormack are asserted to have slipped the girl into a room in a Pomona hotel in violation of the Hotel Act. All three are being held in the County Jail.

A petition also was filed against Ruby Burke, 19 years of age, stating she was in danger of leading an immoral life because of her asserted relations with a sailor on the U.S.S. Pennsylvania.

BOY SCOUTS TO VISIT DREADNAUGHT TODAY

Two troops of Boy Scouts, those enrolled in Troops Thirty-eight and One Hundred and Thirteen, will be guests of the officers and men of the U.S.S. Colorado, mightiest of America's dreadnaughts, today. The Scouts will go to the harbor in special cars. They will spend the entire afternoon aboard the dreadnaught.

VISITING MILLIONAIRE LIES CRITICALLY ILL

A. S. Caldwell, a Memphis millionaire philanthropist, is critically ill in Angelus Hospital, according to Dr. Henry Howard, attending physician. Mrs. S. C. Rockwood, a sister, also of Memphis, is ill in the same hospital but her condition was said to have improved within the last few days. The two were guests at the Biltmore. They were stricken with pneumonia and were taken to the hospital early this week.

LA FOLLETTE IS HIT BY W.C.T.U.

Champagne Bottle Souvenirs Scored by Women

Cigarettes to be Fought and All Evils Combatted

New Officers Elected on Final Day of Convention

By a "Times" Staff Correspondent

PASADENA, Oct. 17.—Pledging the support of the organization in a campaign against the sale and use of cigarets, making law enforcement the keynote of the coming year's work by indorsing only political candidates and their parties standing for the strict enforcement of the prohibition laws, urging that the United States take a leading part in measures for promotion of world peace; emphasizing the need of child training in the home and favoring the adoption of the child labor amendment to the Constitution, the Woman's Christian Temperance Union of Southern California closed its annual convention this afternoon.

Champagne bottles popped a controversy between the convention and the La Follette Club of Pasadena today.

Mrs. Clara B. Sheldon of Los Angeles, W.C.T.U. State treasurer, related to the convention that certain mothers of high school boys had complained to the Pasadena High School principal that little champagne bottles, bearing the words, "champagne," and "made in Germany," were distributed among high school boys and others at a recent La Follette-Wheeler political meeting in the high school auditorium.

The temperance workers resented distribution of such souvenirs at a political meeting and especially among boys and on motion of Mrs. Elisabeth Paine, adopted a resolution against such souvenirs.

Later in the day Lew Head, executive of the Pasadena club, sent a letter to the convention stating that if such souvenirs were distributed at the political meeting, they had not been distributed by authority of the club. He said that although the meeting took place two weeks ago he had not heard of the souvenirs before and that interrogations of doorkeepers brought out that they did not know of them. Head was inclined to the belief that persons seeking to injure La Follette's candidacy distributed the miniature liquor bottles.

The convention, however, adjourned without rescinding its resolution. Mrs. Sheldon said:

"The letter didn't win much sympathy from us because we believe the La Follette people are wet."

The club is to take up the matter at its next meeting.

Today's convention session was marked by the election of branch officers and department superintendents and reports from county presidents.

More than 500 delegates were in attendance at the convention which had been in session since Tuesday morning.

Twelve resolutions, presented by Mrs. Neva Thomas, head of the resolutions committee were adopted unanimously without discussion.

Acting upon the recommendation of the executive officers of the organization, the convention elected the following officers:

Secretary of Young People's Branch, Miss Helen Burnes; secretary, Legal Department, Legislation, Mrs. Lillie Blair; editor State paper, Mrs. Mary M. Comer.

Board of Lecturers and Organizers: Miss Gabriella T. Stickney, Los Angeles; Mrs. Elisabeth Mills, Orange; Mrs. M. E. Jenkins, Los Angeles.

Superintendents of departments were named as follows:

Americanization, Mrs. Grace Miller.
Anti-Narcotics, Mrs. L. H. Belden.
Bible in the Public Schools, Mrs. A. A. Jones.
Child Welfare, Mrs. Mattie Greer.
Christian Citizenship, Mrs. Rita D. Taft.
Assistant Instructor in Civics, Mrs. Elisabeth Elston.
Co-operating with Woman's Clubs, Mrs. Mary M. Cowan.
Evangelistic, Mrs. Lucy D. Wilhoit.
Fairs and Exhibits, Miss Mary Stewart.
Flower Mission, Mrs. Marion Boyd Segrue.
Gifts and Memorials, Mrs. Stella B. Irvine.
Health, Miss Emily Cox.
Institutes and Regional Conferences, the State general officers.
Legislation, Mrs. Julia D. Phelps.
Medal Contest, Mrs. Neva Thomas.
Music, Mrs. Allie Whitmore Wheeler.
Non-Alcoholic Flavors and Perfumes, Dr. Ella C. Howard.
Organization, Mrs. Annie Hale.
Parliamentary Usage, Mrs. I. W. Gleason.
Peace and Arbitration, Mrs. Ellen Armstrong Cox.
Prison Reform, Mrs. L. Fanny King; assistant, Mrs. Bertha Dixon.
Proportionate and Systematic Giving, Mrs. M. Alice French.
Publicity, Mrs. Hattie C. Young.
Scientific Temperance Instruction, Mrs. Ellen Hollingsworth.
Social Morality, Mrs. Helen M. Stoddard.
Soldiers and Sailors, Mrs. Nellie Parrott.
Southern California Home, Mrs. Ella Cook.
Sunday-schools, Mrs. Angeline Courtright.
Temperance and Missions, Mrs. Ruby J. Smart.
Union Signal, Mrs. Ida Bigelow.
Women in Industry, Mrs. H. E. Scott.
Work Among Colored People, Miss Adda Burch.
Young Crusader, Mrs. Ellen Dayton Blair.

'DOC' HAUGHTON HELD

Legion Organizer Quickly Freed, However, in Auto Mix-up

A. C. "Doc" Haughton, veteran of the British, Russian and American armies and navies, organizer of Victory Post and past commander of Girard Post, American Legion, soldier of fortune, only man wounded during the battles of the film, "Birth of a Nation," ranch foreman, Death Valley explorer, etc., was under arrest for a few minutes yesterday. He was released promptly with apologies of the police department when a mix-up over his automobile license plates was explained.

It appeared that a car stolen from George Schulman, a friend of Haughton, was equipped with license plates stolen from Haughton's car, used in two robberies the 11th inst., and subsequently wrecked and abandoned. Detective Lieutenants Shammo and Bartley traced the plates and arrested Haughton for investigation. The investigation proved his innocence.

PIANIST BADLY HURT

Traffic Mishap May Prove Fatal to Adelaide Le Clareq

Miss Adelaide Le Clareq, 20 years of age, pianist and radio artist, was struck and perhaps fatally injured late yesterday afternoon in a traffic accident on Seventh street, between Grand avenue and Hope street.

Miss Le Clareq, who lives at 309 North Reno street and maintains a studio at 546 South New Hampshire avenue, was crossing the street when she was struck by an automobile driven by C. G. Ortis of 134 East Seventy-first street. She was removed to Receiving Hospital where Police Surgeon Saverien stated she would probably die.

She is suffering from a fractured right shoulder, depressed skull fracture and other injuries.

SERVICE FOR ALL CALLINGS

Political, Sporting, Theological and Musical Leaders to Speak at Temple Baptist Church

Leaders in the political, theological, sporting and musical worlds will be heard at a special service tomorrow evening at the Temple Baptist Church. Preceding the sermon by Dr. J. Whitcomb Brougher, addresses will be made by Congressman John D. Fredericks, Charles W. Paddock, world champion sprinter; Alma Richards, Olympian champion high jumper, and Judge Carlos S. Hardy. Community singing will be led by Paul Taylor, while the Temple Quartet and choir, assisted by Mrs. Eleanor Woodford, as soloist, and Dr. Ray Hastings, organist, will give a specially prepared program. Z. Earl Meeker will be introduced as the new director of the choir, succeeding Emery Foster. At the morning hour Dr. Brougher will discuss "The Philosophy of Prayer."

The men of Temple Baptist Church have arranged for two special programs to be given next week. The first meeting, to which all men of Los Angeles are invited, will be at the church next Wednesday evening. A banquet will be given at the Elite Cafe next Friday evening, when, following an elaborate musical program, an address will be given by Dr. Walter Dexter, president of Whittier College.

"MATCHLESS MARY"

Dr. E. E. Helms invites 5500 persons to attend services at the First Methodist Church tomorrow evening, when "the world's greatest orator, Matchless Mary Armor, of Georgia," will be the principal speaker. At the morning hour Dr. Helms will preach on "Pilate's Judgment Hall."

GIFTS TO CANADIANS

More than 1000 crimson, golden and purple maple leaves bearing the breath of early frosts in northern woods, will be distributed among Canadians who attend services tomorrow evening at the Angelus Temple. The leaves were picked from the trees under which Mrs. Aimee Semple McPherson knelt and prayed when she was a child and were sent to her by loving friends who knew her in the long ago. Dr. L. W. Munhall will preach at the temple in the morning, his subject being "The Resurrection." At 2:30 p.m. Dr. Munhall will give an address on "The Second Coming of Christ."

"BROKEN ALTARS"

A lecture to women and girls only on the subject, "Is the Home Passing?" will be given by Dr. French E. Oliver at 2:45 p.m. tomorrow at the Bible Institute.

Dr. Oliver also will be in charge of the regular services at the Church of the Open Door tomorrow, his subjects for morning and evening, respectively, being "Broken Altars" and "Nero or Paul?"

"PLUMMER'S REMOVAL"

"Why did Keyes dismiss the case against Nicholson? Why did Mary Miles Minter quit the films? Why was Capt. Plummer removed from the vice squad? Should holders of Vanderbilt newspaper stock sell now? How far can a sinner go?" These are among the questions to be discussed by Rev. Bob Shuler in his sermon tomorrow evening at the Trinity Methodist Church. The subject for morning is "Victory in the Christian Life." At 3 p.m. Mary Harris Armor, W.C.T.U. orator, will speak.

ANANDA-ASHRAMA

"Unfailing Light" is the subject of an address to be given by Swami Paramananda at 3:30 p.m. tomorrow at Ananda-Ashrama, at the end of Pennsylvania avenue, La Crescenta. Swami Paramananda returned to Los Angeles last week from a trip to Boston, Mass., Cincinnati, O., and St. Louis, Mo., and plans to remain here during the winter months. During his absence the beautiful dwelling, built for the workers at the "House of Peace," was completed and it will be dedicated within the near future. Elmer Grey was the architect.

POLITICAL DEBATE

The second of a series of sermons on "How and Why I Believe in Christ" will be preached at the Ambassador Hotel Theater tomorrow morning by Dr. Frank Dyer, pastor of the Wilshire Boulevard Congregational Church. The Wilshire Public Forum, at 4:30 p.m., Chester Rowell will speak on "Why I am for Calvin Coolidge" and Mattison Jones will speak in favor of John W. Davis. The public is invited.

"LOT'S WIFE"

It is commonly known that when Lot's wife followed Bellamy's example of "Looking Backward," she became a "Lot of Salt" but why she was foolish enough to make such a false turn never has been explained. The psychology of disobedience will be discussed by Dr. Herbert Booth Smith in a sermon on "What Happened to Lot's Wife." It will be preached at Immanuel Presbyterian Church tomorrow morning. In his evening discourse Dr. Smith will discuss the following questions: "Shall we abolish marriage? What are the films doing to our children? Are murderers punished in the future life? Does theological strife build up the church?"

TO BUILD NEW CHURCH

The campaign to obtain $100,000 for the building of a Friends church at West Seventh and Toberman streets will come to a climax on the evening of November 10, when a banquet will be given at the Biltmore, free to all those who by that date shall have contributed $25 to the building fund. It is expected that 1000 persons will attend the program. The principal speaker will be Frederick J. Libby, executive secretary of the National Council for Prevention of War.

A CHILD EVANGELIST

Helen Campbell, 9 years of age, "child evangelist of Hollywood," will preach on "The Imminent Coming of Our Lord" tomorrow evening at Bethel Temple, 324 Buena Vista street, according to announcement made yesterday by Dr. G. N. Eldridge, pastor of the church. At the morning hour Harvey McAlister, noted Bible teacher from Canada, will be the speaker.

"A PROPHET'S DREAM"

In connection with the morning service at St. John's Episcopal Church tomorrow, Dr. George Davidson, the rector, will lead his congregation into the new church building and will explain part of the symbolism which has been used so extensively in the interior of the temple. The first prayer ever to have been uttered in the new building will be recited and for the first time, also, the walls will echo the strains of the new pipe organ. In the evening Dr. Davidson will preach on "The Radiant Dream of an Ancient Prophet."

CHRISTIAN SCIENCE

Services will be conducted tomorrow at 11 a.m. in the seventeen Christian Science churches of Los Angeles. The subject of the lesson-sermon in each of them is "Doctrine of Atonement." Services will also be conducted at 8 p.m. at First, Second, Third, Fifth, Sixth, Seventh, Ninth, Tenth and Thirteenth churches. All churches conduct regular Wednesday evening meetings, which include testimonies of Christian Science healing.

TO DISCUSS FOSDICK

"Will Dr. Fosdick's withdrawal represent a gain or loss to the denomination? Are young people more sinful today than when we were young? Can college men and women accept modern science and remain fundamentalists in Christial faith? Has Christianity become spineless?" These are among the questions to be discussed by Dr. G. A. Briegleb in his sermon at the Westlake Presbyterian Church tomorrow evening. The subject for morning is "O Master, Let Me Walk With Thee."

"A MAGIC MIRROR"

In a sermon on "The Tenth Man," to be preached tomorrow evening at the First Presbyterian Church, Dr. Hugh K. Walker will discuss "The President's Tribute to Religion," "The Peculiar Plight of a Tolerant Soul" and "Something to Shout About." In his morning discourse on "A Magic Mirror," Dr. Walker will describe interesting transformation scenes in human life and character.

"THE MIGHTY STATESMAN"

Taking his theme from the statement of President Coolidge that "Religion is the foundation of this country," Dr. J. A. Eby at the Wilshire Presbyterian Church tomorrow morning will preach on "Isaiah, the Mighty Statesman," and will discuss the question "What message does the church have for a political campaign?" Following a musical program in the evening the motion picture "Happiness" will be shown, and Dr. Eby will preach on "What is True Happiness and How May We Find It?"

"WHEN NATIONS TREMBLE"

A meeting of the Southern California Premillennial Prophetic Association will be conducted at 3 p.m. next Monday in the lower auditorium of the Bible Institute. The principal speaker will be Dr. H. W. Kellogg, whose subject will be "When the Nations Tremble."

"THE LAW OF FAITH"

"Faith" is the theme of songs and sermons to be heard tomorrow at the First United Brethern Church, 632 West Seventeenth street. In the morning, following an illustrated address to children, Rev. Sanford B. Kurtz, the pastor, will preach on "Faith's Investments and Returns," the sermon topic for the evening being "Faith's Law."

ST. PAUL'S CATHEDRAL

"Our Hope for Years to Come" is the subject of a sermon to be preached by Rev. William Cowans tomorrow morning at St. Paul's Cathedral. The subject for evening is "What Think Ye of Christ?" The day's program at St. Paul's will include observance of Holy Comunion at 7:45 a.m.

"SPIRITUAL HYGIENE"

"We hear much about sanitation and hygiene as essential to individual and social health but we are only beginning to learn the value of mental and spiritual hygiene as factors in the prevention of all diseases." Thus declares Mrs. Leila S. Castberg, pastor of the Church of Divine Power, who will speak on "Mental and Spiritual Hygiene" tomorrow morning at the Morosco Theater. The public is invited.

"JUDGE NOT"

The motion picture "Judge Not," followed by a sermon on "Saved by Hope," will feature the services tomorrow evening at the Church of the Messiah (Congregational). At the morning hour Dr. Edward D. Gaylord, the pastor, will preach on "Fervor or Fever?"

TEMPLE CHRISTIAN

Rev. Leonard G. Thompson, who is organizing the Temple Christian Church, announced yesterday that, beginning tomorrow, regular Sunday morning and evening services, including Sunday school, will be conducted at California Hall, Thirtieth and Main streets. Mr. Thompson will preach tomorrow morning on "Following Jesus all the Way," and in the evening on "The Seven Greatest Things in the World."

CHURCH NOTES

"Will Your Religion Save You?" is the subject of a sermon to be preached by Rev. W. G. Ruble at the Highland Park Lutheran Church, Avenue 64 and Ruby street, tomorrow at 11 a.m. Mr. Ruble will also have charge of services at the Lutheran Church at Bell, Rock Road and Eagle Rock Boulevard, at 9:45 a.m.

Dr. Henry C. Culbertson, pastor of the Plymouth Congregational Church, will preach tomorrow morning on the subject, "Jesus Came." In the evening the motion picture "Come Unto Me" will be shown.

St. Paul's Presbyterian Church, Dr. W. G. Mills, pastor. Morning topic, "Where Do You Get Your Religion?" evening, "Have You Time to go Answer to Prayer?"

Dr. Edward Kelly will speak on "Eternal Christian Truths" and "Personal Power" tomorrow evening at the Walker Auditorium. The public is invited.

Wilshire Baptist Church, Rev. Bruce Black, pastor. Morning topic, "Corporate Christianity;" evening, "Are Your Investments Safe?"

El Sereno Lutheran Church, Rev. R. H. Mees, pastor. Morning topic, "The Victory of the Christian."

Hermosa Baptist Church, Rev. Carl Ashmead, pastor. Services will be conducted in the morning and evening. Sermons in English are preached the second and last Sunday evenings of each month.

Second Hill, 1226 West Jefferson street. Christians gathered in the name of the Lord Jesus Christ. Breaking bread, 11 a.m.; preaching in the evening.

Hyde Park Congregational Church, Rev. J. M. Richards, pastor. Morning sermon by Rev. J. W. Fligstiebham; evening address on "Where Man Must Christ," by Mr. Schaefle.

Pico Heights Congregational Church, Rev. J. M. Schaefle, pastor; morning topic, "Straight Ahead;" evening sermon by Rev. J. L. Maile.

A lecture on "The Book of Armageddon" will be given tomorrow evening at the Forum, Building, under the auspices of the Christian Research Society of Los Angeles.

"Hope Deferred" is the topic of a sermon to be preached by Rev. Roy Dougherty tomorrow morning at the First Christian Church. The subject for evening is "The Partisan Spirit."

First Congregational Church, Dr. Carl A. Patton, pastor. Morning topic, "Prove All Things;" evening, motion picture "Birth of a Nation."

Hollywood Christian Church, Rev. W. F. Richardson, pastor. Morning theme, "The Measure of Education;" evening address on "Dr. Jekyll and Mr. Hyde" by Dr. W. F. Hertzog of the California Christian College.

University Methodist Church, Dr. W. A. Brown, pastor. Morning topic, "The Spirit-filled Life;" evening, "The Unfordonable Sin."

Home of Truth, 1975 West Washington street. Morning address on "Group Consciousness" by Harriet Hale Bell; evening lecture on "The Greatness of Herod" by Mary Deering.

Hollywood Congregational Church, Dr. James

Undenominational.

The Man of the Hour

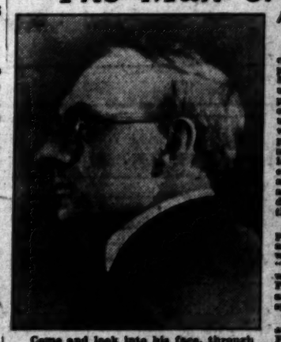

Come and look into his face, through which shines his earnestness of purpose and his sincerity of soul.

A Living Example of Teaching

Dr. John H. Bedell, [illegible] character in the [illegible] Hospital a victim of [illegible] until his body [illegible] pounds, but [illegible] of Wealth [illegible] until he [illegible] power [illegible] virtuously [illegible] pounds. He [illegible] pages to [illegible] lectures [illegible] [illegible] [illegible]

Go To Church Sunday

"Why and How I Believe in Christ"

Was He Son of Man or Son of God—or in Some Peculiar Sense Both?

By DR. FRANK DYER

Ambassador Hotel Theater, 11 A.M.

Sermon Prelude "Can Masons and Catholics Join the Same Order?"

The remarkable attendance last Sunday reveals how keen is the quest in the great things of religion. Tomorrow we come to the very heart of Christianity. How do we stand there?

Let's commit to an earnest effort to be present at 11 o'clock. If you come before 11 o'clock, you can hear Dr. Dyer speak on "WHAT IS HAPPINESS AND HOW CAN WE FIND IT?"

Very happily yours, FRANK DYER

THE WILSHIRE PUBLIC FORUM, 4:30 P. M.

"Two Honorable Men—Calvin Coolidge—John W. Davis," by Chester Rowell and Mattison Jones.

Look for a Really Great Forum.

WILSHIRE BOULEVARD CONGREGATIONAL CHURCH

Dr. Frank Dyer and Dr. Charles F. Aked Preaching Colleagues.

First Congregational Church

845 South Hope Street

Rev. Carl S. Patton, D.D., Minister.
Rev. Holland P. Burr, Director of Religious Education.

11:00 o'Clock. Dr. Patton's Subject

"PROVE ALL THINGS"

Anthems by Chorus Choir.

7:30 o'Clock. The Picture:

"BLUFF"

MESSIAH

CONGREGATIONAL CHURCH

Washington Blvd. and Van Ness Ave.
EDWARD D. GAYLORD, Minister.

11 A.M.—"FEVER OR FERVOR?"

7:30 P. M.—Motion Picture:

BELLE BENNETT IN "JUDGE NOT."

PLYMOUTH CONGREGATIONAL CHURCH

Vermont Street, half block West of Figueroa
DR. R. C. CULBERTSON, LL.D., Pastor.

11 A.M.—"When Jesus Said Come."

7:30 P.M.—Motion Picture:

"The Conquering Power."

HOLLYWOOD CONGREGATIONAL CHURCH

Hollywood Boulevard and Sycamore Ave.
REV. JAMES HAMILTON LASH, D.D., Minister.

Morning Worship, 11 o'clock.

Sermon: "BEING A WORLD CHRISTIAN"—Dr. Lash.

Bible Study, 7:00 o'clock—Mr. R. D. McLean, the noted Shakespearean actor, in Readings from Shakespeare.

Dr. French E. Oliver

Three Times Sunday at the

CHURCH OF THE OPEN DOOR

Philharmonic Auditorium, Sixth and Hope Sts.

RADIO KJS

11 A. M.
"Broken Altars."

2:45 P. M.
"Modern Home Problems"
In the Home Passing?
(Lecture to Women and Girls.)

7.30 P. M.
"Nero or Paul?"

Soloists

Chorus Choir

PROF. R. W. KELLOGG will speak at the Premillennial Meeting, Topic, "WHEN THE NATIONS TREMBLE."
Song Service of Gospel Hymns. 4000 Free Seats.

JAMES CULLEN WATT will deliver a lecture at the TRINITY AUDITORIUM, Grand Ave., near 9th, SUNDAY, 11 A.M., on the Topic "HOW TO LIVE AND STUDY THE BIBLE." In confession of the world, Watt says: "The Bible is for the Church and not for the world. Christianity is not for sinners. God has a plan. Sinners remain sinners, those who love sin or to hear. You would love God and His Word if you would only see God He promises a blessing to ALL the children of Adam. This blessing begins with the resurrection of Christ. Jesus is the test and the subject. The establishment of God's kingdom on earth, to be an earthly paradise for all human kind, accordingly visited, is my lecture. I will tell you how and why these things are to be. I will be pleased to answer any written inquiries handed to me in the interval. If desired I will meet you personally after the lecture and direct you to scriptural proofs and to Bible Helps sold at cost." All welcome—No collections.

INTERNATIONAL BIBLE STUDENTS' ASSOCIATION

Wilshire Boulevard Christian Church

M. HOWARD FAGAN, Pastor.

Normandie. Take "R" Car

Bible School. G. A. Chapman, Superintendent

"The Need of Christ and Christ's Need of Me."

"Some Things That Cannot be Bought."

Y. P. C. E.—F. V. Roberts, Director Young People's Activities.

Soloists Mr. Shogart and Mrs. M. H. Fagan.

The Church Where You Are a Stranger But Once

ETERNAL CHRISTIAN TRUTHS

FRIDAY NIGHT, 7:30—PERSONAL POWER

SUNDAY NOON — W. FREDERIC KEELER

Auditorium Building, 730 So. Grand Ave.

Every Sunday. Every Monday.

Lectures of Christian teachings to intensified practical results.

HOLLYWOOD CHRISTIAN CHURCH

Hollywood Blvd. W. F. RICHARDSON, Pastor.

Hour of Service in Hollywood Bowl.

"THE MIRACLE OF EDUCATION"—Prof. Carl S. Knopf of the University of Southern California.

"DR. JEKYL AND MR. HYDE"—Dr. W. S. Herting of California Christian College.

Christian Endeavor at 6:30 p.m. Topic for discussion: Its Organization and Aims."

BROADWAY CHRISTIAN CHURCH

Opposite Courthouse.

WALTER SCOTT BUCHANAN, Pastor.

"THE CHURCH OF SERVICE." P.M.—"A MAN OF STRENGTH."

Hour of Educational Work. Alma K. Moss, Minister of Music.

TEMPLE — 324 Buena Vista St.

ONE BLOCK SOUTH OF COUNTY COURTHOUSE.

DR. C. N. ELDRIDGE, Pastor.

Evangelist Harvey McAlister, noted Canadian Bible Expositor.

"THE IMMINENT SECOND COMING OF OUR LORD."

Bring the Child Evangelist, Helen Campbell, who is only 7 years old, and hear little Helen, whose messages are a revelation of people.

HEALTH THROUGH CHRISTIAN SCIENCE HEAVEN

Angelus Temple—Echo Park

MUNHALL

"THE OPEN BOOK" CAMPAIGN 10:30—"The Resurrections" 2:30—"The Second Coming"

ALHAMBRA CAMPAIGN—Tent, Marengo Av.

Monday to Friday (Inc.), 7:30 Evenings

Radio KFSG 278 Meters.
FEATURING
The Sunshine Hour, 10:30-11:30 A.M.
International Evangelism
Organ in Sacred Recitals
Silver Band—Quartets—Great Chorus

AIMEE SEMPLE McPHERSON

SUN., 7:00—"A Bag with Holes."
WED., 2:30—Divine Healing.
WED., 7:30—"Revelations."
THURS., 7:30—Water Baptism.
FRI., 7:30—Crusaders.
SAT., 2:30—Children's Church.
SAT., 7:30—Divine Healing.
SCHOOL—Morning and Evening.
DAILY—1:00—500 Room.
WATCH TOWER.

HOME AND FOREIGN Missions.

BRANCHES

Sunday, 9:30, 10:30, 7:00

Alhambra—Marengo Ave. Tent.
Bungalow Church—Marne Ave.
Hanford—Foursquare Church.
Long Beach—6th and Atlantic.
Pomona—Foursquare Church.
Pasadena—27 Macy St.
Santa Ana—Sycamore and Main.
San Gabriel—Foursquare Church
Sawtelle Woman's Club, Tues., 2:30.
Santa Monica Palisades, Tues., 7:30.
Ventura—Odd Fellows' Hall.
Whittier—Pickering and Phila.
Willowbrook—Civic Club.

THE IDEAL COMBINATION—ANGELUS TEMPLE—ECHO PARK—BIBLE—LUNCH—AND YOU

Immanuel Presbyterian Church

FIGUEROA AT TENTH

Ministers: Herbert Booth Smith, John A. Lesslinger, George G. Dowey.

Dr. Smith Will Preach at Both Services

11 A.M.—"WHAT HAPPENED TO LOT'S WIFE"

7:30 P.M.—"SHALL WE ABOLISH MARRIAGE?"

What Are the Movies Doing to Our Children?
Are Murderers Punished in the Future Life?
Does Theological Strife Build Up the Church?

Violin Solos by Mr. Daniel Mangebat, Filipino Violinist.

IS COOLIDGE RIGHT?

He says "Religion is the Foundation of This Country."
Hear DR. JOHN ALBERT EBY discuss this question
Sunday morning
11 A.M.

"ISAIAH, THE MIGHTY STATESMAN"

Full Vested Chorus Choir. Beautiful Anthems.
William Ripley Dorr, Organist and Director.
7:30 P.M.

THE PICTURE: "HAPPINESS." Dr. Eby speaks on "WHAT IS HAPPINESS AND HOW CAN WE FIND IT?"

Wilshire Quartet. William J. Reed, Tenor, Soloist.
Ministers: John Albert Eby, Arthur Edwin Wake.

Wilshire Presbyterian Church

The Church With the Tower Clock

Third Street and Western Avenue. Take "S" Cars.

First United Presbyterian Church

9th and Figueroa.

Dr. W. E. McCulloch, Pastor

11:00 A.M.—"Personal Liberty."

7:30 P.M.—"The Atonement of Christ."

Special music at both services. Herbert G. Torrey, Minister of Song, will render baritone solos both morning and evening.

A special feature of the evening service will be a 20-minute Gospel Song Service conducted by Mr. Torrey, assisted by the chorus choir with violin, 'cello and organ accompaniment.

Four Thought Provoking Questions

1. Dr. Fosdick's withdrawal—is it a gain or loss to the Presbyterian Church?
2. Are young people more sinful today than "when we were young"?
3. Can College men and women accept the statements of modern science and remain Fundamentalists in Christian faith?
4. Are young people neglecting the church because they feel Christianity has become spineless and flabby?

THESE QUESTIONS WILL BE ANSWERED BY

DR. G. A. BRIEGLEB

Sunday, 7:30 P.M., in sermon on
"CHRIST OR COMPANIONS—WHICH?"

11:00 a.m.—"O MASTER, LET ME WALK WITH THEE."
Inspirational Music by Westlake's Unexcelled Quartet Choir.

Westlake Presbyterian Church

Grand View, South of 9th St. (West 9th St. cars.)

First Presbyterian Church of Hollywood

6065 Carlos Ave., Corner Gower St.

Pastor, Stewart P. MacLennan. Assistant Pastor, John MacAllister.
Director of Christian Education, Miss Deborah A. Clark.
Director of Boys' Work, Harold Wagner.
Organist and Choir Director, Wm. T. Kilgrove.

11 a.m.—Sunday morning the Pastor will continue the study on "The Holy Spirit" and the theme will be "The Holy Spirit and His Work." Those who heard the first of this series of addresses last Sunday morning will be anxious to come and go further into the study of this great question of the day. Music: Quartet—"How Lovely Are the Messengers" (Mendelssohn.) Trio—"Father, Lead Me By Thy Hand" (Butterfield.)

7:30 p.m.—Sermon by the Pastor: "THE LAW OF INCREASE." "Except a corn of wheat fall into the ground and die, it abideth alone: but if it die, it bringeth forth much fruit." (John 12:24.) Music: Quartet—"Saviour, When Night Involves" (Shelley.) Quartet—"On High the Star" (Rheinberger.)

Monday evening, October 20th, at 6120, the men and boys of the church are tendering a banquet to the women and girls. Mrs. J. F. Mead will give an illustrated lecture on "My Trip to Alaska." All Presbyterian women and girls of Hollywood are invited. Make your reservations by phoning HEmpstead 2166 before noon on Monday.

First Presbyterian

Figueroa at Twentieth

Ministers: Hugh K. Walker and Paul C. Elliott.

Dr. Walker Will Preach at Both Services.

11 AM.—"A Magic Mirror."

7:30 PM.—"The Tenth Man."

Ten-Minute Prelude—Pulpit Pen Points: "The President's Tribute to Religion" —"The Peculiar Flight of a Tolerant Soul"—"Something to Shout About."
OUR MUSICAL SERVICE IS SECOND TO NONE IN THE CITY.

3rd Presbyterian Church

East Adams Street west of San Pedro Street.

HERBERT HERSCHEL FISHER, Minister.

9:30 a.m.—Bible School—Departmental and Graded.

11 a.m.—Worship. Sermon, "HIGHER EDUCATION."

7:30 p.m.—Stereoptican Lecture: "The Land Below the Rio Grande"—Rev. Nowell Elliott. Beautiful Music—Quartet in the Morning—Chorus Choir at Night.

WEST ADAMS PRESBYTERIAN

WEST ADAMS NEAR VERMONT AVENUE

DR. WILLIAM H. FISHBURN, Minister

A.M.—"WHEN A MAN'S A MAN."

P.M.—"THE SYMBOL OF THE CROSS"

FIRST ENGLISH LUTHERAN CHURCH

800 South Flower Street.

REV. W. S. DYSINGER, D.D., Pastor

Services at 11:00 A.M. and 7:30 P.M., Conducted by Rev. Wendell S. Dysinger.

Sunday-school 9:30 A.M. Luther League 6:30 P.M.

Welcome

Special Meetings

GOSPEL TENT

52nd and Central

"If we walk in the light as He is in the light we have fellowship one with another."

To Baptized Souls—All are Welcome

"Come, let us reason together." 2:30 Lord's Day and 7:30 every evening except Saturday. No collections taken.

CHRISTIAN SCIENCE

The following Christian Science Churches of Los Angeles are all recognized branches of The Mother Church, The First Church of Christ, Scientist, in Boston, Massachusetts, and hold services as follows:

First Church—1366 S. Alvarado St., Sunday, 11 a.m., 8 p.m.; Wednesday, 8 p.m.
Second Church—W. Adams St. at Hoover, Sun., 11 a.m., 8 p.m.; Wed., 8 p.m.
Third Church—734 S. Hope St., Sunday, 11 a.m., 8 p.m.; Wednesday, 8 p.m.
Fourth Church—4264 Pasadena Avenue, Sunday, 11 a.m.; Wednesday, 8 p.m.
Fifth Church—1907 Hollywood Blvd., Sun., 11 a.m., 8 p.m.; Wednesday, 8 p.m.
Sixth Church—4107 Moneta Ave., Sun., 11 a.m., 8 p.m.; Wednesday, 8 p.m.
Seventh Church, San Pedro—315 7th St., Sun., 11 a.m., 8 p.m.; Wednesday, 8 p.m.
Eighth Church, Gardena—946 W. 161st, Sunday, 11 a.m.; Wednesday, 8 p.m.
Ninth Church—430 S. New Hampshire, Sunday, 11 a.m., 8 p.m.; Wed., 8 p.m.
Tenth Church—936 W. 49th St., Sunday, 11 a.m., 8 p.m.; Wednesday, 8 p.m.
Eleventh Church—2130 E. First St., Sunday, 11 a.m.; Wednesday, 8 p.m.
Twelfth Church, Van Nuys—636 Sylvan St., Sunday, 11 a.m.; Wednesday, 8 p.m.
Thirteenth Church—1760 Edgemont St., Sun., 11 a.m., 8 p.m.; Wed., 8 p.m.
Fourteenth Church, Culver City—7029 Cardiff Ave., Sun., 11 a.m.; Wed., 8 p.m.
Fifteenth Church—1800 S. Gramercy Place, Sun., 11 a.m.; Wed., 8 p.m.
Sixteenth Church, Eagle Rock—Woman's Clubhouse, Sun., 11 a.m.; Wed., 8 p.m.
Seventeenth Church—6302 Santa Monica Blvd., Sunday, 11 a.m.; Wednesday, 8 p.m.

DOWNTOWN READING ROOMS
Room 708, 354 S. Spring Room 815, 710 W. 7th Room 715, 617 W. 7th

JEAN VALJEAN

A character study of the hero of Victor Hugo's great novel "Les Miserables." By the minister, E. Burdette Backus.

Service 10:50 A.M.

"The Evolution of Intelligence."

A Lecture by Dr. F. D. Bullard at 10 A. M.

First Unitarian Church

925 S. Flower St.

TEMPLE BAPTIST—FIFTH AND OLIVE

Dr. Brougher Preaches Twice

11 a.m.—"PRAYER—IS IT REASONABLE? WHY EXPECT GOD TO ANSWER?"

Eleanor Woodford, noted soloist. Quartet.
Big Choir directed by S. Earl Mosher.

7:30 p.m.—PROGRAM BY MEN. WOMEN INVITED.

1. Brief Address—CONGRESSMAN FREDERICKS.
2. CHARLES PADDOCK—World Champion Sprinter.
3. Alma Richards, Olympic Champion 1915.
4. Judge Hardy of the Superior Court.
5. DR. BROUGHER—"WISHBONE AND BACKBONE."
6. Frank Geiger, Paul and Lawrence Taylor sing.

Dr. Mastings—Big Organ and Chimes both services.

9:30 a.m.—Bible School. 9:30 a.m.—Men's Bible Class, Biltmore Hotel. O. D. Conrey, teacher.

5:40 p.m.—C. E. Meetings.

First Baptist Church

1728 West Sixth Street

Rev. James A. Francis, D.D., Minister

11:00 A.M.—Worship and Sermon—7:30 P.M.

Morning: "The Christian's Measureless Advantage."

SPECIAL MUSICAL PROGRAM OF NEGRO MELODIES at Evening Services by

BROWN'S JUBILEE SINGERS

Sermon Subject—"The Christian Attitude Toward the New Cults of Our Times."

Bible School 9:30. Young People's Hour 6:15.

SOUTH PARK BAPTIST CHURCH

Cor. East Fifty-first Street and McKinley Ave.

GORDON PALMER, Pastor

Morning Worship, 11 a.m. Sermon, "THE TEXT THAT CHANGED AFRICA BAPTISMAL SERVICES."

Evening Service, 7:30. Sermon, "WHY DON'T PEOPLE GO TO CHURCH?"

Take "V" or "S" car.

Wilshire Baptist Church

BRUCE V. BLACK, Pastor

Morning Message: "TOP-HEAVY CIVILIZATION." Evening Message: "IS YOUR INVESTMENT SAFE?" Are you one of the many plungers? Sunday-school at 9:30; Leroy Hooker, Supt. Take car marked "S" to Beverly Blvd., one block east—Beverly Blvd. and Oxford Ave.

CENTRAL BAPTIST CHURCH

Alvarado near Pico Street. DR. C. F. WINBIGLER, Minister.

11 A.M.—"The Wisdom of Winning Souls." 7:30 P.M.—"Drifting."

Mr. Ralph Laughlin and the choir will sing. Come.

GOSPEL HALL, 4312 WOODLAWN AVE.

Vernon, Main and Maple cars.

Sunday meetings, 10:30 A.M., 12 M. and 7:30 P.M. Special meeting Monday at 7:45 P.M. Mr. W. Kendrick, for 22 years Evangelist in the Bahama Islands, will give an account of the Lord's work in that part of the world. All are welcome.

FIRST UNITED RETHREN CHURCH

835-39 West 17th St. Take "U" car to Figueroa and West 17th, walk ½ block west.

Sunday-school, 9:30 a.m. Worship, 11 a.m., 7:30 p.m. C. E. Services, 6:30 p.m.

Prayer Service Wednesday Eve., 7:30. Rev. Sanford B. Kurtz, Pastor, 1117 West 28th St. Telephone BEacon 4962.

Bob Shuler Both Hours

Trinity Methodist Church—(Cor. 12th and Flower)

11:00 A.M. Subject—"Victory in the Christian Life"

3:00 P.M.—Great Mass Meeting Addressed by

Mary Harris Armor

(America's Greatest Woman Orator)

7:30 P.M. Subject "How Far Can a Sinner Go?"

PRELUDE MESSAGES:

A. Why Did Keyes Dismiss Case Against Nicholson?
B. Why Was Capt. Plummer Removed From the Vice Squad?
C. Why Did Mary Miles Minter Quite the Movies?
D. Should the Holders of Vanderbilt Newspaper Stock Sell Now?

THE NEW CITY PARISH

Wherein six Methodist Episcopal Churches have been united for the purpose of collectively facing the perplexing problems of the City and in the spirit of Jesus attempting tasks which could not be completed by either Church standing alone.

G. Bromley Oxnam, Pastor. Harry Shepherd, Associate.

GRACE CHURCH, 200 North St. Louis St. (Take "F" car to Chicago, walk one block West to St. Louis, thence North to Church.)
11:00 a.m., Preaching Service—G. Bromley Oxnam.
Topic: "A PAGEANT OF TRIUMPH."
7:30 p.m., Preaching Service—Harry Shepherd.
Topic: "SOMETHING WE ALL OUGHT TO KNOW."

CHURCH OF ALL NATIONS, 800 East Sixth St. NO MORNING SERVICES.

7:45 P.M. Mr. Oxnam will discuss "The Forthcoming National Elections." He will present a brief sketch of the History of the Major Parties, together with an analysis of the positions taken relative to international relations, civil liberties, agriculture, education, prohibition, electoral reform and economics. A brief statement of the record of the candidates will be given.

EPWORTH, 1005 Sunset Blvd.—RALLY DAY PROGRAM
9:45 a.m.—Sunday-school. Program by the classes.
11:00 a.m.—Sermon, Byron P. Hovey: "The Walls of Los Angeles."
7:30 p.m.—Address by Mr. Geo. Pierson of Hollywood.

EAST 50TH STREET, 1612 East 50th St.—
11:00 a.m.—Preaching Service, Stephen R. Millar.
7:30 p.m.—Preaching Service, Stephen R. Millar.

ELYSIAN GARDENS, Los Feliz Road and Partridge Ave.—
7:30 p.m.—Preaching Service, Clyde Beecher.

BROOKLYN HEIGHTS, Evergreen and Winter Sts.—
11:00 a.m.—Preaching Service, Clyde Beecher.

Westlake Methodist Episcopal Church

Eighth and Burlington

Rev. George A. Warmer, Pastor

9:30 A.M.—Sunday School.
11:00 A.M.—"Is God Interested?"
7:30 P.M.—"The Difference Christ Has Made."
6:30 P.M.—Epworth League.

Special music both services. In the evening a bouquet will be given to the oldest married couple.

THE PUBLIC IS CORDIALLY INVITED

THE FIRST METHODIST EPISCOPAL CHURCH

CORNER EIGHTH AND HOPE STS.

Elmer Ellsworth Helms, D.D., Pastor

Hear the Great Organ—See the Wonderful Tonale Pianola

ORGAN HALF HOUR, 10:30 and 7:00. CHORUS 150.

9:30 a.m.—Dr. von Kleinsmid to Men.

11:00 A.M.—In Pilate's Judgement Hall.

7:00 P.M.—Orchestra Half Hour—86 Instruments.

7:30 P.M.—Mary Harris Armour—Greatest Woman Orator.

Georgia's "Our Matchless Mary."

Harry Robinson, soloist at the morning service. Gail Mills Dismitt in the evening.

WILSHIRE METHODIST

Hobart and Second "S" Car to Hobart

BENJAMIN SHERWOOD HAYWOOD, D.D., Minister

10:55 A.M.—"A Needed Extravagance—Compassion" by Pastor. Solo by Mr. Charles Leslie McCormick.

7:30 P.M.—Rev. Dr. A. Ray Moore, will speak. Solo by Mr. Dean T. Smith.

UNIVERSITY METHODIST CHURCH

MAHOOD

Evangelistic Meetings every night.
9:30 a.m., Sunday-school.
10:45 a.m., "The Spirit-Filled Life."
5:30 p.m., Social Hour.
7:30 p.m., "The Unpardonable Sin."

OLIVET GOSPEL HALL

Santee and Washington

Sunday Services—Sunday School 9:45 a.m. Bible Class 10 a.m. Breaking of Bread, 11 a.m. Gospel Meeting 7:30. Special address by

MR. PERCY LAST

Missionary from Central Africa.

Tuesday, 8 p.m. Prayer Meeting. Thurs., 8 p.m., Ministry of the Word

St. Matthias

(Episcopal)

W. Washington and Normandie

Rev. Irving Spencer
Rev. James M. Niblo
Rev. Walter G. Moffat

High Mass, 11 A.M.
Music by Eyre

7:30 a.m.—Low Mass.
9:30 a.m.—Children's Mass.
7:30 p.m.—Solemn Vespers.
Wednesdays, 7:30 p.m., Father Niblo's Bible Class.

St. John's Episcopal Church

CORNER FIGUEROA AND WEST ADAMS STREET.
REV. GEORGE DAVIDSON, D.D., Rector.

Morning and Evening Sermons by the Rector.

Evening Subject: "THE RADIANT DREAM OF AN ANCIENT PROPHET."

Services: 7:30 and 11 a.m. and 7:30 p.m. Sunday-school and Bible Classes at 9:30 a.m.

ST. PAUL'S CATHEDRAL

613 SOUTH FIGUEROA ST.

Services, 7:45 a.m., 11 a.m., 7:45 p.m. Rev. William Cowans will preach.
11 a.m.—Topic: "OUR HOPE FOR YEARS TO COME."
7:45 p.m.—Topic: "JESUS CHRIST IN RELATION TO LIFE"
(4) "WHAT THINK YE OF CHRIST?"

SS. JAMES' AND BARNABAS' CHURCH

Wilshire Blvd. and St. Andrews Place. (Take "R" car or Western Avenue Bus.)

THE REV. RAY O. MILLER, B.D., Rector.

Holy Communion, 7:30 a.m. Sunday-school, 9:30 a.m. Morning Prayer and Sermon, 11 a.m. Class for Young Men, 9:30 a.m. Dr. Laurence Riddle, Teacher.

EPISCOPAL CHURCHES

EPIPHANY, N. Sichel and Altura Streets; 7:30, 9:30 and 11 a.m.; 7:30 p.m.
ST. ATHANASIUS, Echo Park Ave. (by Echo Park); 8 and 11 a.m.; 9:30 a.m.
TRINITY CHURCH, Melrose and Redondo Sts.; 8 & 11 a.m.; Church School, 9:30 a.m.
ST. LUKE'S CHURCH, 1391 E. Vernon Ave.; 7:30, 9:30 and 11 a.m.; 7:30 p.m.
ST. ANDREWS, 2939 S. Brighton; 7:45 and 11 a.m.; Church School, 9:45 a.m.

THE LITTLE FRIENDLY CHURCH

"SEEING GOD IN THE FACE OF JESUS CHRIST"
Morning Theme.
"EVERYDAY RELIGION"
Evening Theme.

FIRST FRIENDS CHURCH

DAVID R. HENLEY, PASTOR. 920 West Third Street.

The Christadelphian Ecclesia of Los Angeles

FREE BIBLE LECTURE

THE THRESHOLD OR ARMAGEDDON

Signs of the Coming Government of the World from Jerusalem.

Sunday Evening, Oct. 19th, at 7:30.

Benevolence Hall, Foresters' Building, Tenth and Olive.

SEATS FREE ALL WELCOME NO COLLECTION

PUBLISHERS:
THE TIMES-MIRROR COMPANY
OFFICERS:
HARRY CHANDLER, Pres. and Gen. Mgr.
MARIAN OTIS CHANDLER, Vice-Pres. and Secy.
F. X. PFAFFINGER, Treasurer.
HARRY E. ANDREWS, Assistant General Manager and Managing Editor
Harry Chandler, Marian Otis Chandler, F. X. Pfaffinger, Mabel Otis Booth, Harry E. Andrews, Directors.

Los Angeles Times

EVERY MORNING IN THE YEAR
DAILY FOUNDED DEC. 4, 1881—43RD YEAR

Average Circulation for every day of September, 1924 133,613
Average Circulation for Sunday only, September, 1924 134,690

OFFICES
New Times Building, First and Broadway.
Branch Office No. 1, 621 South Spring Street.
Washington Bureau, 304 Kibbe Building.
Chicago Office, 360 North Michigan Avenue.
New York Office, 286 Fifth Avenue.
San Francisco Office, 742 Market Street.
Paris Office, 120 Rue Saint Honore.
In addition to the above offices, The Times is on file and may be found by European travelers at the following places:
420 Rue St. Honore, Paris.
139 Fleet St., E. C. 4, London.
Hotel Excelsior, Rome.

LOS ANGELES (Loce Ahng-hayl-ais)

MEMBER OF THE ASSOCIATED PRESS
The Associated Press is exclusively entitled to the use for republication of all news credited to it or not otherwise credited in this paper and also published here within.

The Times aims at all times to be accurate in every published statement of fact. Readers who discover any important inaccuracy of statement will confer a favor by calling attention of the Editorial Department to the error.

GOING SOME

So far this year Americans have burned up 117 gallons of gasoline to every 100 gallons last year. According to best advices, we should be about 200 miles farther up the road.

THE FRENCH INVASION

A French official is quoted as saying that his country is sending out 3,000,000 quarts of whisky every month to be smuggled into America. What business have the Frenchmen with whisky? We thought all our troubles came from Scotland.

AMONG THE BILLIONS

They moved $3,000,000,000 through Wall street the other day without losing a nickel—as a matter of fact, there wasn't a single nickel in the whole consignment. No bandits were around when the transfer was made. That was taken care of in advance.

THE CITY BLOODHOUND

The city of Cleveland now has an official sniffer. This is a highbrow person with a trained beak who is directing the community campaign against unpleasant and assertive odors. His sense of smell is so delicate that he can tell the difference between a violet patch and a glue factory at a distance of thirty-seven marine knots. Cleveland is trying to pull the objectionable odors out of its manufacturing plants. If the city can extract the smell from the stockyards and devise an odorless rendering plant it will be an accomplishment worth while. If the municipal garbage piles can be brought to a rivalry with a rose bush, immortality awaits the worker of the miracle.

POWER FOR PEACE

The national government has ordered 100,000,000 pounds of high explosives. This is an even heavier single order than was given during the war and the announcement might not be calculated to extend the ease and peace of other peoples. But in the main it is stipulated that the destructive stuff is not to be used in conflict or embroilment. It is to be used in experimental farming, in road building and in engineering. It will be utilized in the development of dam sites. Instead of destroying men and cities it will be of service in bringing light and power to the sons of men. Under such circumstances there is no menace in the order. There is almost enough to blow the world off its axis, but it will be touched off so gently and so gradually that only good may come.

ANOTHER CONFERENCE

Another international conference will be held at Geneva next month. This is for the purpose of restricting and regulating the use of narcotics. Although America does not belong to the League of Nations, her interest in this conference is more acute than that of any other country. That is because we are using more commercial dope than any other nation. The Americans will be heavily represented at the gathering and their efforts will be directed toward a limitation or curtailment of the raw materials. The Americans would forbid the growth of the poppy or the coca plant if they could, but the residents of the lands where these are grown are not so eager. They blame us for our own frailties. American chemists are the ones who convert the basic material into the finished drug. Other nations will lend their aid in checking the drug evil, but we will have to do a lot for ourselves.

AFTER TWENTY YEARS

After twenty years on the firing line A. P. Giannini, first president and founder of the Bank of Italy, announces his retirement from active direction of the splendid monument he has reared upon foundations so firmly planted in California that they supply support and nourishment to allied institutions far afield.

The Bank of Italy has resources approximating $350,000,000 and is the largest in this respect outside of New York and Chicago and among the first six, even including those great financial centers.

Mr. Giannini delegates administrative authority to others, but he has no intention of retiring. He isn't that sort of a builder. He will maintain an intimate relationship with the bank and, best of all, he will continue to call Los Angeles home. He plans to develop a system of "employee control," the working out of which will be an interesting experiment in the banking world. The plan contemplates rotation in office with an advisory board composed of former presidents who would, by virtue of their journey through the various "chairs," be genuine experts.

The Times congratulates the retiring president upon a unique accomplishment in the consummation of which Los Angeles has had an important part. It is a fine thing to have built upon enduring lines a great financial institution and we but voice the hope of innumerable friends that he may live long to enjoy the fruits of a worthwhile work well done.

Mr. Giannini is succeeded by James A. Bacigalupi, of whom he says: "He is fully qualified to head this system and I have complete confidence in the success of his administration."

LA FOLLETTE AND MOSCOW

Kept discreetly in the background, but never for an instant forgotten by the Communist group that is working day and night in the interests of the candidacy of La Follette and Wheeler, is the official recognition of the soviet government of Moscow. This is a part of the bait used by La Follette and his aides to catch radical support.

It is hardly possible that La Follette, even in his wildest dreams, imagines that he can win a majority of the votes in the Electoral College. It was not the prospect of winning that lured him into the Presidential race; it was the prospect of preventing a choice in the Electoral College, of increasing the confusion in the government and securing a following in Congress that would enable him to wield a balance of power.

La Follette has displayed in his promises all the rashness of one who does not expect to be in a position to redeem his pledges. But those who are considering casting their votes for the La Follette electors in California and elsewhere should also take into consideration what would happen if their candidate should win.

Official recognition of the Communist government does not mean recognition of the people of Russia. It means confirming the title of freebooters to their plunder. It has never been claimed by the heads of the soviet government that they represent the opinions of a majority of the people of Russia. They are well aware that the Communist party numbers not more than 10 per cent of the Slav population; that their dominion is one of force; that theirs is a rule of blood and iron.

They are usurpers. They never were chosen by the people of Russia. When the reins of government fell from the hands of a weak and vacillating Czar the Bolsheviki seized them, murdered the occupants of the royal equipage and settled down in the blood-stained cushions.

More people have been executed in an hour under the soviet government than during the last 100 years that a Czar reigned over Russia. In fact, capital punishment was abolished by royal decree during the reign of the Empress Catherine and was never restored. The only exception was made for one who murdered the heir apparent to the throne.

One of the first acts of the Bolsheviki was to restore capital punishment; and they gave to it a scope that it seldom attained during the Dark Ages. The victims of the Red Guard and the Cheka are numbered by the hundreds of thousands. Murder and pillage were legalized by the soviets by government decree.

To recognize the soviet government would be tantamount to compounding a felony. Recognition of that government by the MacDonald administration of England paved the way for the downfall of the Labor government; for the people of England soon learned the manner of government that had been recognized.

The peasants of Russia have been ruled for six years by the soviet against their consent. They still hope to be able to rise and overthrow the usurpers. They are growing daily stronger, and the resentment against the Red terrorism of the soviets grows daily more bitter. The leaders feel that they are slipping, and they are seeking foreign support to stem the growing tide of popular resentment.

If this government were to recognize the soviets it would be strengthening the usurpers and helping to keep the peasants in servitude. That promise to recognize the soviets may give to La Follette as many as 50,000 votes over the country as a whole; but how many real Americans care to go to the polls in such company?

Anton Buyrko, former professor of political science in the University of Omsk, Russian Siberia, contributed an article recently to The Times in which he warned against permitting Socialism under any form to get a foothold in the American government. He said in substance that the movement was starting in this country just as Communism started in Russia, and that it must be stopped in the beginning or it will end as it ended in the former empire of the Czars. He wrote:

> There was a time, not very long ago, when the Russians had patience with their demagogue and many put their trust in him until he became all-powerful; and now the ill-fated Russians are paying a price that staggers humanity and yet do not know how to rid themselves of the demagogue. However, their mind is now set on how they are to deal in the future with a Socialist and demagogue.

Prof. Buyrko expresses no surprise that, although La Follette has declined to espouse sovietism, the Communists are all for him. He writes that they regard La Follette and his party as the vehicle in which they may some time ride into power. Once in the seats of the mighty they will unfurl the red flag and, like the Bolsheviki, establish a military dictatorship.

La Follette and Wheeler stand for the immediate recognition of the bloody dictatorship of the Bolsheviki; and a vote for their electors is a vote of commendation for Communism.

OUR MODERN AMAZONS

In less than twenty years women have escaped from balloon sleeves, bustles, trains two yards long, switches made from their own or Chinese hair, wasp waists, tight corsets and high, stiff chokers.

Pearls, ermine, diamonds and mink are still fashionable, but with a wider latitude as to the proper time of day when they shall be worn.

Hairpins are rapidly going the way of the Dodos. Simpering and fainting maidens are seldom met outside the novels of Charles Dickens. Ill health is now considered extremely bad form, while even so thrilling an event as a major operation no longer provides an endless and popular topic of conversation.

Modern woman builds on the earth with man and flies in the air with him. She has forgotten that only a few years ago she was not considered politically, because she had no vote.

Yet, if the ultramodern groups of women of today were to consider the matter carefully, they might be quite surprised to discover that many of the new ideas and theories in vogue are the direct result of the efforts of two clubs founded about twenty years ago—the Women's Athletic Clubs of New York and Chicago, fostered by Mrs. John Jacob Astor and Mrs. Philip D. Armour.

Through these two clubs the women of 1905 discovered that health and beauty lurked in the depths of the marble plunge and in the athletic exercises practiced in the gymnasium.

Today the Women's Athletic Club of Los Angeles is laying the corner-stone of its new $1,000,000 structure at 829-839 South Flower street.

This splendid residential clubhouse, artistic in architecture, charming and elegant in its interior decorations and furnishings, symbolizes the vision realized of about 1800 representative women of Southern California.

It crystallizes the efforts of many groups—society, club, professional, artistic and business—indicating the synchronization of women regardless of wealth, social position or profession, and with a roster including the highest types from every walk of life.

The Times is proud of the magnificent achievement of the officers and members of the Women's Athletic Club and is happy that a copy is to be placed in the corner-stone box to be secreted and sealed into the corner-stone for the eyes of those who shall in the years to come read of the attainments of the women of 1924.

THE SERRA PILGRIMAGE

On the wooded peninsula of Monterey this week the ancient and the modern worlds have again joined hands.

America unites with Spain in colorful pageantry and solemn pilgrimage to honor the memory of the great Franciscan father who carried the Christian cross to the soil of California.

Side by side with gray-robed friars and gallant caballeros—resurrected as if by magic from a century gone by—march the soldiers and the sailors of the mightiest of the nations.

The guns of Uncle Sam's Navy thunder a daybreak salute; the bells from the old mission chime a vesper requiem. From the Presidio at Monterey to tree-embowered Carmel the flags of America are flying with the colors of old Spain.

California has planned and carried out a celebration, not for one section, not for a creed, not for some special sign of progress, not for the glory of herself alone; but to keep in men's minds and hearts the universal truth manifested in the growth of this Christian commonwealth, patterned on the example set by the earnest, patient padres.

California honors Fra Junipero Serra as an evangel of civilization, as one who preached and practiced this universal truth, that whatever in life is sweet and good and lasting has started from the unwearying efforts of a simple, humble and pious worker.

No praise is too high for the manner in which the small and scattered communities of the peninsula entered into the spirit of the celebration or attended to its practical details. Months before the time set for the event men and women, boys and girls threw themselves whole-heartedly into the work of preparation and rehearsal. The beauty, the brightness, the color of the ensuing scenes proved to admiring thousands what California enterprise can accomplish.

But the crowning satisfaction for all who witnessed or took part in the pilgrimage is not the historical accuracy of the setting or the marvelous ingenuity with which the modern sons and daughters of America turned themselves for the time being into the dons and senoritas of a different epoch; it was not even in the splendor of the wooded hills and pine-clad mountains forming a natural background to the human picture. It was in the rich religious fervor that permeated the memorial services held at the ancient mission in the peaceful valley at the end of the dusty trail. From Monterey has gone forth a spirited and exultant answer to the Philistines who would have the world believe that idealism is dying on the march of California progress and religious devotion is losing its ancient appeal.

Our Unprogressive Minds

Culture is more diffused in some places than in others, but the individual mind is quite independent of both place and time. It is a rather startling fact that from the earliest dawn of history to the present moment the individual human mind has increased not one grain in power and intelligence.—[William Lyon Phelps in Scribner's Magazine.

The Loco-Weed

[Copyright, 1924, by Public Ledger Company]

THE WORLD'S WINDOW

Mr. Gandhi's Fast

Mr. Gandhi, leader of the nonco-operationist movement in India, broke his fast on the twenty-seventh day. But he had accomplished his purpose. The dissident religious factions held a conference and decided to cease their inter-racial and inter-religious quarrels and work for the common good. That's worth fasting for. The dispatches telling of Mr. Gandhi's strange method to compel his compatriots to reason and think have almost uniformly made light of his great effort; yes, even went to the extent of ridiculing his methods. Now Mr. Gandhi is nothing of the whirling-dervish type, nor even a fanatic. He is an able lawyer and a profound scholar. During his stay in South Africa he fought a momentous legal battle for the rights of Hindus in that dominion of the empire. During the war his support of the British cause contributed in no small way with the winning of victory in Mesopotamia, Egypt, Palestine, Irak and other places where Indian troops were employed. Mr. Gandhi supported the British because he wanted to prove that the Hindu could take his place next to the Anglo-Saxon on an equal basis. In return England promised great reforms in India after the war. The British India government really did a little tinkering with the constitution. But Mr. Gandhi is still waiting for the promised reforms.

• • •

Madness of Despotism

Mandolini, great South American philosopher, is devoting some study to the characteristics of tyrants. In the madness of Tiberius, Nero and Caligula, he sees a sort of Nietzschean will to power. This also would seem to apply to such famous historical characters as Borgia and Napoleon, the latter of whom declared on one occasion: "In the eyes of the founders of empires men are not men, but instruments." But psychoanalysts may easily see in the madness of such tyrants symptoms of plain paranoia. What else can we call the action of Caligula in ordering his image to be adored like that of a god? A peculiar sense of dread for the future also often enters into the mentality of such rulers.

• • •

D'Annunzio's Shackles

Gabriele D'Annunzio, having formally renounced the world, goes through the ludicrous ritual each night of burning the letters he receives. That is intended as a gesture against society. To have to burn your letters on a stone altar along with a little pomp and ritual seems as much of a bore as reading them and answering them. D'Annunzio has cast off the shackles of society and has fastened a new set of his own manufacture round his neck.

RIPPLING RHYMES

SIZING THEM UP

My estimate of human creatures, when first we meet, is always high; I know that fine, redeeming features must somewhere in their systems lie. And so with cordial smiles I greet them, my language has a genial flow; I to the drug store wend and treat them to drinks that cost five cents a throw. I look on them as worthy hikers along the road where mortals range; they have to prove that they are pikers before my estimate will change. Sometimes this attitude ensnares me, I fall for fakers full of guile; but still, though ingrate talon tears me, I greet the stranger with a smile. My inborn faith in human beings still thrives apace, it's blooming yet and, after sundry hully-cheesings, unpleasant matters I forget. I'm sorry for the man so bitter he views all people with disdain and sees in every human critter some deep-laid plots and projects vain. I'm sorry for the man who's feeling contempt for all the human race, because some fakers, glibly spieling, once got his roll with skill and grace. I'm sorry for the man who's hating all females in our growing town because, when once he thought of mating, a star-eyed damsel turned him down. I size up every pilgrim stranger as being worth his weight in gold until he puts my wad in danger and then no hatreds do I hold. For every one who proves a flivver I know a hundred who are great; my neighbors do not make me shiver because one neighbor is a skate. WALT MASON.

[Copyright, 1924, by George Matthew Adams.]

PEN POINTS

Well, the airplanes had their innings; now it's the turn of the dirigibles.

Sawtelle may soon have to solve the mighty question—Is a horseshoe a deadly weapon?

In connection with the radio-in-the-home idea it will be necessary for Uncle Sam to have a loud Speaker in the House.

This third-party aggregation reminds as of Josh Billings's description of the mule. "The mule's haf hoss and haf Jack-ass and then comes to a full stop, natur diskovering her mistake."

Lead to a total weight of 129,000,000 pounds was used in the United States for telephone cables last year. It was melted for service by the words of the subscribers who got wrong numbers.

Instead of nations quarreling and placing armies in the field let Strangler Lewis and Toots Mondt have a wrestling match now and then for the championship of the universe. That is just as good as a battle and is not as wearing or expensive.

At the Royal Sanitary Institute a famous scientist told the delegates that smoking preserved the teeth. It also seems that alcohol pickles the tummy. If a guy smokes and drinks enough he should get pickled and preserved to the queen's taste.

What is that strange muffled sound heard rolling in from the mighty commonwealth of Texas? Children, it is the tramp of an army of Republican voters advancing in solid formation. Such music is new in the Lone Star State—and full of promise.

Some of the Japanese notables have formed a great actors' association for the purpose of warding off the invasion of foreign dancers. So far as Japan is concerned the Old Guard does not propose to see it go out to the blare of saxophones or a famine of bananas.

The possession of a ruby-tinted beak is held by many doctors to be a disease, but it is significant that, since the coming of the Volstead Act, there has been an immense reduction in red noses. There is less of this disease and yet some bewail the loss of their medicinal stimulant.

THIS IS THE DAY

The Treaty of Aix-La-Chapelle was signed between England and France in the year 1748. This ended what is known as King George's War, which had been waged for four years in Europe and America. The most important event of the war as it affected America was the capture of Louisberg by the British colonists. But, in its general effect, so far as America was concerned, the war was a draw.

The Ostend Manifesto was issued in the year 1854. It was an attempt by the leaders of the Democratic party to annex Cuba to the United States. The declaration was received with amazement by the northern leaders and by Europe. It was fiercely denounced by the Antislavery party. But the Democratic platforms of 1856 and 1860 affirmed the Ostend doctrine.

Alaska was formally transferred to the United States by Russia in the year 1867. The treaty providing for the purchase of the territory for $7,200,000 had been ratified by the United States Senate on May 20.

FLYING CHIPS

BY ALMA WHITAKER

VICTORIA (B. C.) Oct. 6.

Some vulgar persons may pursue the Prince of Wales. I am doing my best to escape him. But, really, now, His Highness is pursuing me. When he was in New York I postponed my own visit, going through Canada to avoid him. But the moment I start for Canada H. R. H. leaves for Alberta—with that little ranch of his as the flimsiest alibi.

Very well. I delay proceeding to Calgary and daily in Victoria. I can't be trapped that way. And what happens? H. R. H. stays a paltry five days on his ranch—not even long enough to make a pretense of feeding the chickens—and I learn he is hastening to my side in Victoria. Nothing I have done or said could have given the Prince any such encouragement.

I promptly announced my intention of leaving by the night boat. But a sinister fate appears to be playing into the Prince's hands. Rushing into the C.P.R. to secure my berth, I slip and sprain my ankle. I am informed I must keep my foot up—for days.

This thing shall not be. If I have to be carried out of this town on a stretcher I will leave before this pursuing H. R. H. arrives. Sychopantic persons, whom I suspect of being in league with the Prince, under the guise of fond affection, insist that I shall not go. I am adamant. I am sitting with my maimed limb in a basin of villainously hot water as I write. Parboiled—to escape an oncoming prince. They never had anything so humor... that in the movies.

If they don't put me on the... as the only damsel who ... the royal attentions of the ... the throne of the British ... it jolly well won't be fair.

• • •

They are threatening to ... typewriter away. They say I ... not be allowed to write with ... a swelled foot. They don't ... to understand that it is my ... head I am writing with.

But it is painful when ... swelled at both ends.

• • •

There are no less than two ... Spanish dukes here and a ... duchess. I think they heard I ... coming. So far I have ... them, too—politely but ... clined to be interviewed. ... concede that their ... person presumably ... ing me a service—... ing that I could make ... professional affair of the ... happily I sprained that ... in time to delicately ... dukes, without hurting ... ings. But I am sorry for the ... ess—I would not ... wounded a duchess. When ... to Los Angeles be nice to her ... me.

• • •

Well, they are too much for ... They are taking the ... away. Good-by. But, ... will leave this town tonight.

Oh, all right. I am coming.

STRIKES

BY G. FRANKLIN REAM,
Secretary American Economic Institute

Had there been no strikes in the United States this past twenty years there would have been enough surplus wealth in this country to pay the entire American war debt without levying a dollar of taxes on anything but surplus. Strikes have doubled the cost of living to every American family. The economic burden of the cessation of industry and production is paid for at every meal at the rate of doubled cost for practically all food. It is paid for in the increased cost of building and renting homes. Men are paying "strike toll" at the rate of $20 to $30 increase on every suit of clothes; these figures being merely examples of what the general public pays for the strikes in this country. The general public is now liquidating the enormous debt of economic wars in which it had nothing to do but suffer and "hold the bag."

This is alarming in view of the fact that a dangerously large portion of Congress is favoring legislation which points to a return to strikes as a means of settling labor disputes; and also in view of the radical railroad planks in the radical labor-union railroad platform on which Senator La Follette was nominated for the Presidency at Cleveland. The American Economic Institute believes that the greatest danger today is the threat of the radical labor leaders who are sponsoring the La Follette movement and who demand the abolition of the Esch-Cummins Transportation Act. These labor leaders would upset the present railway regulation and go back to chaos of twenty years ago, merely in order to abolish the United States Railroad Labor Board, which in turn would be followed by the enactment of the Howell-Barkley bill. This is the measure written by the railroad labor unions, which has been described by Representative Tincher of Kansas, a farmer, as "the return-to-strikes measure."

Judging the future by the past, if the La Follette railway platform is enacted, with the Howell-Barkley bill, the United States will be thrown backward half a century and the economic burden of the strike-breeding legislation would cause living costs to soar to an impossible figure and result in one of the greatest debacles in history. With everything tending to reduce strikes, the cost of industrial disputes in America has cost more than its wars: What would they cost if legislation were reshaped to breed strikes instead of to prevent them?

The railroad shopmen's strike in 1922 has been described by various economists as reaching a cost figure as high as $3,000,000,000 in wages, production and the general wastefulness following so great a cessation of business coupled with violence. That strike, called by the same labor leaders now sponsoring Senator La Follette, cost the railroads at the time, in ordinary paid-out cash, more than $96,000,000. The Department of Justice spent $2,000,000 of public funds investigating the criminal aspects of the strike, which included nineteen violent deaths, sixty-five cases of kidnaping, 300 cases of arson, dynamiting and bridge destruction, fifty cases of derailment and attempts to wreck trains.

Investigators are now just arriving at the solution of the real cost of that strike in loss of business, income and wages. Several States have started inquiries into the facts and individual railroads are finding that loss to general business in the sections served by them runs from $100,000,000 to $700,000,000.

Strikes and lockouts have cost this country $12,500,000,000 in the years from 1916 to 1923. Of this, the general public, in the guise of the innocent bystander, lost $10,000,000,000, the wage-earners $2,000,000,000 and the employers $500,000,000. It has been definitely established that strikes and lockouts have been the cause of losing 424,329,000 working days from production in the years mentioned.

In 1919 there were 2232 major strikes and in each case the strikers forced a situation where workers other than their own craft had to quit. A strike of one kind of workmen producing a certain commodity would cause from two to 700 times as many men in other lines to be idle, this having a destructive effect upon all industry.

For instance, the coal strike of 1919 forced 360,000 factory ... in Detroit to quit the work ... week, 90 per cent of the ... workers in Indianapolis ... half-time and a quarter of a ... workmen in Chicago were ... simply because the ... not generate steam ... This is a minor example of the ... eral condition throughout the ... try. A billion dollars is ... in conservative limits as ... wage loss in 1919 by ... did not strike, but ... thrown out of work by the ... of others. This was ... loss, that could be ... $100 taken out of the pay ... of 10,000,000 workmen in the ... try, men who had no desire to ... work and whose ... needlessly.

"GOOD OLD TIMES"

LOS ANGELES, Oct. 11—... Editor of The Times: I ... years that I have loved and ... California I have known few ... native sons and fewer of ... ed ones who so really ... showed what I would call the ... of California—who were ... and so reverent to its ... in tune with its romance, ... worthy to represent that ... day which is, of course, the ... fornia that counts, the Cali... the open hand and the ... and the unspoiled ...

Charles H. Crain, whose ... few days ago saddened a ... cle of those who best ... "Good Old Times."

He was a type, in one way ... numerable thousands ... come out here from the ... their lungs—or half ... here have rebuilt ... health and to long ... He came in 1890 from ... where he had been ... spect in the mercantile ... was one of the pioneers of ... telope Valley, where he ... believe, the first apple ... became in a short time ... merchant and the most ... zen. My acquaintance ... began with the historic ... Rancho, the storied "Home of ... mona," where he and his ... Walter used to come ... of the famous beauties of ... pia of old California—and ... wedded them. Carl ... April 17, 1894, to Ysabel ... a young woman who had ... many of the qualities of ... derful and famous mother—... sentially the reverence and ... ial duty to the old ... these later years Ysabel ... have been those who have ... these masterlistic days of ... Los Angeles week by week ... up to her boasted reputa... of becoming the new musical ... of the country we ex... to have many wonderful or... sometimes like that of last night. ... Little Symphony Orchestra ... of twenty-five musicians ... finest talent, gathered to... for the purpose of giving ... public the practically un... repertoire of the modern ... who have used the me... of a small orchestra for their ... For its initial appear... was not able ... an entire ultramodern ... but Arthur Alexander ... to give us several sel... world works.

MARKS NEW ERA

The Saint-Saens "Symphony in A ... opened the program and is, ... quite the first time that a ... has ever been broad... in its entirety of four move... Were the radio lovers this ...

Gardner Single Control Radio Set
... batteries, no fuss. Installed ... field only by factory. ... Andrews Place. Daily at ... Main 8262. Daily at ... A. M. to 5 P. M. Sat. 9 A. M. to 1 P. M. Sun. 10 A. M. to 2 P. M. HOly 3021.
Gardner Laboratories

... RAD
A long-distance Radio Set complete, ... connected, for (C. O. D.) .....
Single control—very selective, gets ... stations on the air. Why buy a set ... you can get the "Selectone" delivered ... Why you a good crystal set—would ... Speaker?
The Selectone "Crystal-Speaker" attac... to any two-tube set, speaker and all c... Don't cabinet, delivered, ready to ope... PHONE US. WE INSTALL, YOU PA... about his claim. The ... formed him that the ... would replace the ... farmer immediately ... wife's policy.
"If anything happens to ... he explained, "I won't ... placing her."—[Adv.
SE-LEX RADIO PR...

Beacon Ligh...

William Hallinger, Flutist

The Rendezvo...

Charlie Wellman, tenor

Burkman Brothers

ORCHESTRA IN DEBUT AT KHJ

Paul G. Hofman Presents the Little Symphony

Remarkable Presentation of Saint-Saens

Poppy Dance Concerts Also Feature Program

By CLAIRE FORBES CRANE

The programs of the Paul G. ... Company are a glowing ... of musical achievements which ... like "The Artists' Course" of ... famous manager. Last eve... the Hoffman company pre... and the Little Symphony Or... Arthur Alexander, conduc... its initial bow to the com... In the excitement of pre... a new type of artistic en... one is apt to wax too en... regarding it, and yet ... this is a better fault than ... chill of over adverse criticism. ... should be within the realm ... possibility, both financially and ... ically, of every large city to ... more than one orchestra ... Los Angeles week by week ... up to her boasted reputa... becoming the new musical ... of the country we ex... have many wonderful or... sometimes like that of last night. ... Little Symphony Orchestra ... of twenty-five musicians ... finest talent, gathered to... for the purpose of giving ... public the practically un... repertoire of the modern ... who have used the me... of a small orchestra for their ... For its initial appear... was not able ... an entire ultramodern ... but Arthur Alexander ... to give us several sel... world works.

I say this as a ... not only as one ... toric truth, but ... use our later ... the beautiful ... and simple ... ty we found ... less tide of ... this friendly ... noon. And I ... of those who ... stand and to ... it. And Cram ... highest of those ... on past. He had a very ... friendship; and with ... nary "business" ... uncommon ... dwarfed the ... proportion which ... things you can ... last so long as ... neither touch nor ... for.

He was a true and ... man; brave, kind and ... ing and doing for ... passing of the Cram ... alien hands is one of the ... of California history. ... rious than the death of ... vidual, for it was the ... Epoch. And so was ... there is double sorrow ... of this last representative ... Old Regime.

CHARLES P. ...

Replacement Made To Order
A farmer had the misfortune ... have his barn burned down. ... was well insured and he ... PHONE US. WE INSTALL, YOU PA... Chicago insurance ... about his claim. The ... formed him that the ... would replace the ... farmer immediately ... wife's policy.
"If anything happens to ... he explained, "I won't ... placing her."—[Adv.

ING CHIPS

LMA WHITAKER

never had anything so harrowing as that in the movies.

If they don't put me on the screen as the only damsel who fled from the royal attentions of the heir to the throne of the British Empire—it jolly well won't be fair.

• • •

They are threatening to take my typewriter away. They say I may not be allowed to write with such a swelled foot. They don't seem to understand that it is my swelled head I am writing with.

But it is painful when one is swelled at both ends.

• • •

There are no less than two royal Spanish dukes here and one duchess. I think they heard I was coming. So far I have escaped them, too—politely but firmly declined to be interviewed. I will concede that their emissary was a person presumably intent upon doing me a service—artfully suggesting that I could make a cocking professional affair of the visit. But happily I sprained that ankle just in time to delicately avoid the dukes, without hurting their feelings. But I am sorry for the duchess—I would not willingly have wounded a duchess. When she goes to Los Angeles be nice to her for me.

• • •

Well, they are too much for me. They are taking the typewriter away. Good-by. But, never fear, I will leave this town tonight.

Oh, all right. I am coming.

1919 forced 200,000 factory workers in Detroit to quit the work the first week, 90 per cent of the factory workers in Indianapolis went to half-time and a quarter of a million workmen in Chicago were laid off simply because the boilers could not generate steam without coal. This is a minor sample of the general condition throughout the country. A billion dollars in wages will within conservative limits as to the wage loss in 1919 by workers who did not strike, but who were thrown out of work by the strikes of others. This was actual money loss, that could be represented by $100 taken out of the pay envelopes of 10,000,000 workmen in this country, men who had no desire to strike work and whose families suffered needlessly.

"GOOD OLD TIMES"

LOS ANGELES, Oct. 11.—[To the Editor of The Times:] In the forty years that I have loved and studied California I have known few of its native sons and fewer of its adopted ones who so really felt it as showed what I would call the spirit of California—who were at all times in tune with its romance, so truly worthy to represent that hyphenated day which is, of course, the California that counts, the California of the open hand and the open heart and the unspoiled humanity. Charles H. Cram, whose death a few days ago saddened a wide circle of those who best knew the "Good Old Times."

He was a type, in one way, of innumerable thousands who have come out here from the East with their lungs—or lack thereof—and here have rebuilt to reasonable health and to long and useful manhood. He came in 1890 from Chicago where he had won position and respect in the mercantile world, and was one of the pioneers of the Antelope Valley, where he planted, believe, the first apple orchard and became in a short time the leading merchant and the most useful citizen. My acquaintance with him began with the historic Cram Rancho, the storied "Home of Ramona," where he and his brother Walter used to come courting two of the famous beauties of that day of the Californias—and won and wedded them. Carl was married April 17, 1896, to Ysabel del Valle, a young woman who had inherited many of the qualities of her wonderful and famous mother—and essentially the reverence and the ideal duty to the old regime. these later years Ysabel and Carl have been those who kept alive these materialistic days the true archal spirit of the California past, was, and the traditions and the romance of Camulos, the last home of that gentlest and most honorable and most beautiful of which Caucasians have lived in part of the United States.

I say this as a historian, not only as one jealous of the historic truth, but sensitive to the use our later comers have made of the beautiful heritage of romance and simple joy and gentle humanity we found here when our first less tide of "Progress" submerged this friendly Land of the Sun. noon. And I feel entitled to do of those who are able to do stand and to preserve the old it. And Cram ranked among highest of these trustees of our past. He had a very genius friendship; and with an extraordinary "business" acumen, he uncommon experience, he had dwarfed the instinctive love proportion which knows that things you can buy and sell do last so long as the things you neither touch nor see nor be for.

He was a true and literal gentleman; brave, kind and always doing and doing for others. passing of the Camulos Rancho alien hands is one of the tragedies of California history—far more rious than the death of any vidual, for it was the death of Epoch. And so some fellow there is double sorrow in the of this last representative of Old Regime.

CHARLES F. LUMMIS

Replacement Made No "Joke"

A farmer had the misfortune to have his barn burn down, but was well insured and he went to the Chicago insurance office to report about his claim. The company informed him that the company would replace the barn and the farmer immediately cancelled his wife's policy.

"If anything happens to Jones," he explained, "I won't have the heart placing her."—(Atlanta Journal.)

Beacon Light Electric Company Gives Program

Hallinger, flutist — Lucy Fisher Genter, flutist — Edward Murphey, dramatic reader

The Rendezvous Ballroom Orchestra

E. M. Borrell "Uncle Remus"

Charlie Wellman, tenor — Helene Pirie, screen juvenile

Vondelle Day, screen juvenile

Burkman Brothers Hawaiian Quartet

Joyce Coad, reader

ORCHESTRA IN DEBUT AT KHJ

C. Hoffman Presents Little Symphony

Notable Presentation of Saint-Saens

Dance Concerts Also Feature Program

MAIME FORBES CRANE

programs of the Paul G. Company are a glowing musical achievements which the "The Artists' Course" of manager. Last evening Hoffman company presented the Little Symphony Orchestra, Arthur Alexander, conductor, in initial bow to the community. In the excitement of presenting a new type of artistic entertainment is apt to wax too enthusiastic regarding it, and yet this is a better fault than many of our adverse criticisms. Los Angeles is within the realm of possibility both financially and musically of every large city to have more than one orchestra. Los Angeles week by week is adding to the new musical organizations of the country we examine many wonderful orchestras that of last night. The Symphony Orchestra of forty-five musicians and soloist, gathered together for the purpose of giving a concert, practically unheralded to the modern world, have used the medium of orchestra for their initial appearance was not able to secure the entire ultramodern program as announced by Arthur Alexander but gave us several selections.

MODERN NEW ERA

Beethoven's Symphony in A major was the first number on the program and is, to the writer's knowledge, the first time that a symphony of four movements has been broadcasted to the radio lovers this section.

marked a new era from an orchestral standpoint. Arthur Alexander is a thorough musician, eminently sincere and young enough not to have forgotten how vitally necessary enthusiasm is for his work. Naturally last evening many of the subtle nuances and colorings were missing but on the whole the performance of the Saint-Saens composition was to be commended.

The "Siegfried Idyl" by Wagner and the "Valse Triste," by Sibelius, although not new to us by any means, were given fresh interest by Mr. Alexander's reading.

The Intermezzo from "The Jewels of the Madonna" has never been heard here in any form over the radio. It is a rarely exquisite piece of writing and the important part played in it by the flute with its difficult rhythm sounded brilliant and clear under the skillful fingers of Mr. Joseph Jean Gilbert. "The Flute of Pan," by Mouquet for flute and orchestra, is one of the loveliest things in wind-instrument music from the viewpoint of descriptive music. Last night J. J. Gilbert, solo flutist, did full justice to its intricate passage work, delicate tracery, and melancholy shadowy melodies. Truly the great god Pan must have been moved to admiration.

DESERVES SUPPORT

I should not feel, as what I write is in no sense a musical criticism, that I had given my small part in boosting the Little Symphony Orchestra unless I said a word as to its future. Due to the untiring efforts of William Edson Strobridge this new orchestra has come into existence. Mr. Strobridge is not only a manager but a musician of high ideals and he has spared neither expense nor trouble that this idea of a little symphony orchestra might be tried in Los Angeles. His part is done and it is now for the rest of you to become enthusiastic, to write in and insist on its renewed appearance and inspire a Fairy Godmother to place the new child, firmly on the path of a secure and triumphant future.

Probably many tired husbands who arrived home last evening around supper time wondered why their wives seemed so exhausted! It might have been due to the fact that KHJ presented two peppy dance orchestras, one at noon and the other at 2:30 to the strains of which it was impossible to keep still.

TIBBETS'S ORCHESTRA

Tommy Tibbets's Rendezvous Ballroom Orchestra from Crystal Beach, Santa Monica, presided over the 12:30 program. The personnel was as follows: Tommy Tibbets, drums and leader; Ted Appleton, pianist; Al Johnson, bass; Win Bowles, saxophone and clarinet; Jimmie Herrington, banjo; W. W. Harrison, trumpet; George Johnson, trombone, and Bob Cushman, saxophone and clarinet. I am not very much of a critic in regard to dance orchestras, but the music of Tommy Tibbets and his men proved too intriguing for work, and I was forced to flee to another part of the building to escape the temptation to dance 'till the last note.

The Oaks Tavern Orchestra has a new personnel. It is headed by a very capable violinist, Buda Orth Dorsey. Mrs. Dorsey has had the finest of instruction, studying under great masters, one of whom was the eminent Theodore Spierling. The other members of the orchestra were: LeRoy Donkin, pianist; Frank Rempsar, tenor saxophone; Stanley Pankoff, alto saxophone; C. Edward Bishop, banjo; Sam Dorsey, drums. The orchestra was assisted by Gladys Allen, soprano. Miss Allen, who has just finished a successful week at the Metropolitan Theater, sang "Chinese Lullaby" and the popular "Sally, Come Back to Our Alley," most delightfully. Mrs. Dorsey played the Wieniawski "Legend" as a violin solo in a manner which reflected great credit on her teaching. It was altogether a most entertaining matinee program.

YOUNGSTERS ENTERTAIN

The children's hour brought Richard Headrick, without whom no Friday evening would be complete. Earl Burris, 11-year-old pianist, played two numbers that augured well for his future success. Amber Dana, 8, and Robert Buchanan, 6, pupils of Oliver J. Eckhardt, of the Earle Wallace studios, made their radio debuts with more than ordinary childish poise. Back to us last night came dear little David Durand, 4-year-old screen juvenile. The microphone no longer seemed to him a fairly tale dragon, ready to eat him, and holding Uncle John's hand confidently he recited many new verses to his family.

Ruth Florence, soprano, is one of the few grown-ups who know how to sing on a children's program. Possessed of a sympathetic voice and clear diction she gave a group of numbers last evening, including "The Cuckoo Clock" and "I Once Had a Sweet Little Doll, Dears," in a fashion which fascinated both grown-ups and children alike.

At 7 o'clock President Emeritus Edmund J. James of the University of Illinois sent a greeting to the people gathered together for the dedication of the new stadium at Urbana, Ill.

We hope you never forget to be grateful each evening for the lecture to the children of America which Prof. Walter Sylvester Hertzog so cheerfully gives them regarding their country.

Clever Screen Juveniles at KHJ

...RADIO...

Radio Set complete, (C. O. D.) $21.00

Very selective, gets distance even when local stations are on the air. Why buy a set that will only get local when this "Selectone" delivered any place in city.

Have a good crystal set—would you like to have it work a

"Crystal-Speaker" attaches to your set and is as loud as a loud speaker and all contained in $45.00

Just delivered, ready to operate.....

We INSTALL, YOU PAY WHEN YOU HEAR IT.

Loud Speaker in 12x12 cabinet. $22.00

Loud speaker yet. (C. O. D.).....

SATISFACTION GUARANTEED

THE SETS—COMPLETE—FROM $55.00 TO $600.00.

WE ARE RADIO DOCTORS—IF YOUR SET IS SICK, OR INJURED, PHONE US.

ALEX RADIO PRODUCTS CO.

586 N. BERENDO ST.

MIRROR IN MATCH BOX JAILS POKER PLAYERS

A poker game in which it was asserted a match box containing a mirror had more to do with who won than the hands dealt, resulted in 180 day sentences yesterday for Ed Shoate and H. Marbury and $100 fine of which $75 was suspended for George Robertson. The sentences were imposed in Police Judge Crawford's court. The men were arrested at 433 Crocker street the 8th inst. when Nick Mirovich complained to Sergt. Sweetman and Officer MacRae of the vice squad that he had lost $365 in the game and believed it crooked.

Christmas Greeting Cards

OUGHT by all means to be ordered immediately—charge customers may have their orders placed on December accounts.

Store Open All Day Saturday

Coulter Dry Goods Co.

FOUNDED — 1878

Seventh Street at Olive

McCall Patterns—Pictorial Review Patterns

Our Branch Store

Located at 215 South Broadway, sells all advertised merchandise, wherever carried in stock, at the same price as at our main store.

For The Woman Who Does Not Care to Spend Over $25.00 for a Dress or a Coat—These!

THAT good style and good quality do not necessarily imply high prices, is amply proven in these smart inexpensive garments at Coulter's.

Steel Beaded Bags

IMPORTATIONS, these, in blue, steel and tan, cerise and steel, jet and steel—quite the smart bag to carry nowadays with tailored suits or one-piece gowns. $16.95

Small ones in similar styles, are only $10.50

(Main Floor)

Dresses at $25.00

Developed in satin crepe, bengalines, Jacquard, Charmeen, Poiret Twills and similar modish materials, and in a wealth of pretty styles and colors.

Coats at $25.00

Models for sports or dress wear in these; black, navy, tan, brown and other Autumn shades; some of the sports garments trimmed with fur—all advance styles for Fall and Winter.

(Third Floor)

3-Strand Pearls

IN Paris everyone is going wild over the wearing of real or imitation pearls. $2.95

These, composition, of course, answer every requirement of fashion, at little expense.

The three-strand choker, with sterling clasp, stone-set, is a favorite effect.

(Main Floor)

Fashion Says, Corded Silks—Coulter's Display Them Lavishly

THE corded silks that all Paris is wearing for afternoon, and exactly what you want for the next delightful invitation to bridge or Mah Jongg, are available at Coulter's in most pleasureable variety of color and quality:

Glace Fruits

DELICIOUS sweetmeats are these Lyons' Glace Fruits—assorted apricots, prunes, pineapples, oranges, cherries; lb. $1.00

(Main Floor)

Bengaline Crystal Cords
40 inches wide; in black, white and dark Autumn tones; yard $4.50

Silk-and-Wool Bengaline
40 inches wide; a heavy cord in nearly all colors, $5.50

Cote Centaur
44 inches wide; in desirable colors and blaek $7.50

All-Silk Crepe Faille
40 inches wide in the best-liked shades $4.50

Bengaline Cords
40 inches wide; spaced ribs in silk, wool and rayon; a lustrous finish $6.00

Bengaline Radiant
44 inches wide; in black only; yard $9.00

(Second Floor)

Hot Water Bottles

THE Evenheat metal hot water bottle and bed warmer is warranted for five years, and will be a comforting thing to have in the house at any time; special $1.19

(Main Floor)

Dainty Silk Chemise

NOT just one, but several models shown in these; all of heavy crepe de chine, dainty with rows of lace, rosebuds or ribbon; or in the strictly tailored styles; orchid, flesh, maize and peach; sizes 36 to 44. $2.95

(Fourth Floor)

Velour Pillows, Special

IN rose, blue and mulberry; practical and pretty in one's room; special $1.95 $1.95

Egyptian Net—small, neat patterns, yard, 39c
Swiss—in designs or dots; yard 39c
Cretonnes—in bright, new patterns, yd. ..... 39c to 69c

(Fourth Floor)

Pillow Cases to Embroider 98c pr.

ARE the 42-inch size, stamped on good quality tubing; hemstitched for crochet; or scalloped to embroider; make them up into handsome Christmas gifts.

Silver Cases—to embroider; each 50c

Luncheon Sets — cloth and four napkins, stamped on Indian Head 89c

Fancy Silk Pillows—of excellent taffeta, in rose, blue and orchid $4.95

(Fourth Floor)

Women's Cricket Sweaters $8.95

GOOD to look at—these sweaters made especially to wear on the links or tennis court—or for sports wear in general. Of good woolen yarns in various colors.

The Tee Shirt Sweater

Is quite the smartest for golf—a loose-fitting, comfortable garment with a boyish trimness that makes it an instant favorite $12.50

(Third Floor)

Beacon Bath Robing, Yard 95c

PLENTY of patterns, plenty of colors, for those of you who choose soon. Later on we cannot promise as much, of course; the 36-inch width is..95c
The 27-inch width, 75c a yard
With cords and frogs in sets, 50c

New Wool Challis

In Persian and Chinese patterns, are sample pieces imported to America, and purchased by Coulter's as the very newest of their kind to be had. See them, at, yard $1.50

(Second Floor)

Girls' and Boys' Coats Featured for Saturday

STYLES in the realm of junior wear are just as firmly fixed as are those of their elders—these garments exemplify the newest:

Girls' Coats $29.75 to $65.00

Many of them trimmed with selected furs; all of smart woolens and in all the pretty styles that girls of 8 to 14 years like best.

Little Boys' Coats $7.95 to $16.50

Double-breasted models with patch pockets; raglan sleeves, inverted or box pleats in the back—just like father's coat; sizes 1 to 6 years.

(Third Floor)

Girls' Coats $16.75 to $35.00

These in sports styles—assorted materials and variety to satisfy the most fastidious of girls from 10 to 17.

Men's Nightshirts $1.65

MADE of genuine Pepperell twill, in heavy or light weights; military collar; a satisfactory garment for men who do not like outing flannel; sizes 15 to 20.

Outing Flannel Nightshirts—in heavy weight; military collar style; light and dark colors; sizes 15 to 20; special...$1.65

Blanket Robes—shawl collar models in a wide diversity $5.50

(Main Floor)

Holeproof Hose $1.50 to $2.00

A FAVORITE stocking with women who value wearing qualities as well as good appearance—silk-and-wool, in plain and clocked patterns; some with ribbed top; in black, cordovan, camel and cloud shades.

(Main Floor)

Warm Fur Scarfs

FINE large Hudson Bay Sables at $69.75
Baum Martens $49.75
Pointed Foxes; brown Foxes; black Foxes $69.75
White, peach, platinum, dyed blue or natural red Foxes $85.00
Two-animal natural Squirrel, $16.50
Two-animal Skunk $20.00

(Third Floor)

[Advertisement]

Sallie at the Markets

Household Needs and Sallie's Helpful Hints for Saturday Shoppers

SALLIE'S SUNDAY MENU

Breakfast

Persimmons and Cream
Cereal
Calves' Liver and Bacon
Toast Melba
Coffee

Dinner

Cream of Pea Soup
Stuffed Roast of Veal
Escalloped Celery Baked Sweet Potatoes
Tomato and Orange Salad, English Style
BRICK ICE CREAM, LILY BRAND
Angel Food Cake
Demi-Tasse

Supper

Sweetbread Patties, Potato Chips
Canape of Caviar
Celery Hearts Olives
Honey Fig Jam
Tea

Just talk with any of the women, who are taking a course of treatments at the California Clinorium, 1061 West Washington street, and your enthusiasm will assuredly send you out there at once. You see they use their exclusive Rythmetic Lights combined with the very best ideas of Prof. Bergoine of Paris, and Dr. Kellogg of Battle Creek, while a physician makes a careful examination of you and the reduction treatments are given under his direction. Remember you actually lose from fifteen to twenty-five pounds in the course.

A dish of macaroni with a good cream sauce and plenty of cheese, and with spinach or a salad to accompany it makes a fine main course and one approved by Dr. McCollum. So do large Bermuda onions hollowed out and stuffed with chopped leftover meat moistened with bouillon cubes dissolved in hot water or with beef extract.

Nowhere are salads eaten and enwager, are salads eaten and enjoyed as much as in California. Crisp lettuce is one reason, beneficial effects is another, and balmy weather is a third. Salads demand excellent dressings, either Mayonnaise or what we call "French." Castruccio Bros. Virgin Olive Oil makes the finest dressings of both kinds you could hope to taste. Oh, but it's good, ever so highly recommended and better for growing children than you perhaps realize.

GINGER COOKIES — Take one-half cupful molasses and fill the cup with brown sugar. Cream with one teaspoonful cinnamon, one-fourth teaspoonful cloves, one-half teaspoonful ginger, a little nutmeg, one-half cupful shortening and one well-beaten egg. Add one-half cupful boiling water in which a teaspoonful of soda is dissolved, and mix with this enough flour to roll out.

The free test of "Frozen Steam," which is being made for a limited time by the Merchants' Ice & Cold Storage Co., is really quite remarkable and certainly should be taken advantage of at once. Do you realize that if you are not already a customer of theirs, they will during the present ice war, deliver to you as a test of its quality, their sterilized low temperature refrigerant namely "Frozen Steam," free of charge for one month? And if after this test you wish to continue they will give a written guarantee to serve you for one year at whatever price the ice in common use is served by other companies. Do seize this opportunity to save by using an exclusively superior article at a reduced price! It cleanses your refrigerator and wastepipe of all impurities as well as oily and chalky sediment. How take advantage of this offer? Why, hail the truck bearing the red diagonal stripe, or phone TRinity 1351.

Get your bulbs now for the garden at Winsel-Gibbs, 211 S. Main. They are the oldest reliable seed store in Los Angeles.

How many families have you seen divided against themselves? How many instances of dire need have come to your attention—perhaps come home to you because of improperly taken care of trust funds? Women should know more about such matters—none of us know when some one else's trouble will be ours. Prepare for such a condition by seeking the services of the Trust Fund of the Bank of Italy, Seventh at Olive. Mr. Ryan is in charge of this department and you will find him more than glad to advise you in a disinterested way. Let's not put off doing this. It may be that delay will mean an irreparable loss to you and yours.

You've no idea how Glen Rosa Orange Marmalade adds to enjoyment of breakfast, until you have had it a few mornings spread on crisp thin buttered toast or hot rich biscuits. Not too sweet, but just exactly right, Glen Rosa Marmalade touches the spot as no other brand seems able to.

The main thing, of course, about dinner or supper is that it should be a jolly meal, a recreation time for your husband and the children and yourself.

It doesn't take long to find out that any old kind of soap will not lather in the water we use here in Los Angeles. With such condition it is impossible to launder clothes satisfactorily or do any kind of cleaning. Don't despair. A remedy has been found and what do you think it is? White King Washing Machine Soap put up in tiny granule form so that it dissolves instantly in hot or cold water. A beautiful lather can be made instantly with a very small amount. For colored or white clothes White King is unexcelled—and when washing white woodwork or dishes—you couldn't ask for anything better.

Long, slow cooking is necessary to blend flavors and soften the fibers of some cooked meats, but always keep the heat moderate. Reheated meats need to be more highly seasoned than freshly cooked meats. Every bit of uneaten cereal can be used to thicken soups and stews.

White rings from hot plates carelessly put on your dearly loved dining-room table need cause no distress if you have had foresight enough to apply Water-Spar, transparent water-proof varnish beforehand. Even after the damage has been done Water-Spar restores the original beauty in almost miraculous manner. Never again after applying one coat need you hold your breath when a glass of water is upset, for harm cannot be done any furniture protected with this splendid varnish. Have you ever used it? If not, why not do so. The Paint and Varnish Division of the Pittsburg Plate Glass Co., 928 S. Main, can supply you and if you prefer they will give you the name of your near-by dealer, who sells Water-Spar. TRinity 6969 is the telephone number.

Few housewives seem to know the value of dates as a food. They combine in so many different ways with gelatine for desert and salad, and may be used in breakfast cereals, steamed puddings and breads. They are filled with natural sugar, making the fruit valuable.

Small, but oh, my, how cosy and worth while is Mora's Grill at 107 W. Market st. (old Temple Block.) Do you enjoy well-cooked food? Are you exacting in your taste and does having the food served well appeal to you? If so, Mora's is where you should make for. Their patrons are connoisseurs. That is why they dine there often.

The flavor that fascinates but eludes you in hotel or caterer's croquettes and cutlets is a dash of nutmeg. It will give home-made ones a very professional flavor.

"Special dishes for each day" is one of the original and unique plans devised by Mr. Travaglini, whose Roma Rotisserie at 1801 West Seventh street, (corner Burlington,) has proven such a blessing to women here in Los Angeles. The servant question doesn't cause any concern since we have learned to depend upon Travaglini's Roma Rotisserie. Their home-cooked food is so utterly delicious always, and the variety all one could wish for. Don't forget to consult them before giving your Holloween party!

Add dates, figs or raisins to plain boiled rice or any cereals.

Next time you want some worthwhile dishes go up to F. Suie One, 510 N. Los Angeles St., Chinatown. They have some genuine Canton China, which is really lovely! A full line of Teakwood furniture is another bit of news for you. Exclusive Chinese goods will always be found in F. Suie One's interesting shop.

If screws are soaped with kitchen soap before they are forced into hard wood they will enter quite easily and will be just as readily removed.

Its rather surprising that so many people had never heard about Cavendish English Crumpets until recently. From the number being ordered and the extravagant praise heard from each new customer, there is no doubt about their popularity and approval. Certainly they are most tempting. Wonderfully good for breakfast and afternoon tea. The Mont Martre and Bullock's serve them, while if desirous of ordering any quantity go to headquarters—The Cavendish Crumpet House, 3092 Wilshire Boulevard. (DRexel 7757) or The May Company.

A good memory and pencil and paper are fine methods of getting the needed kitchen supplies—but —perhaps pencil and paper are more reliable.

Do you know what a man was overheard to say one day the week past? He was boasting of his good health and, knocking on wood, remarked that he actually hadn't had a headache in forty years. "It's giving my age away to say that," quoth he, "but I'm so proud of my record I couldn't refrain telling state secrets. Tell you what I do —I drink loads of Arrowhead Water—not a glass now and then, but quarts." No wonder he was enjoying perfect health. Arrowhead Mountain Springs Water deserves the boost. It's delicious in taste —pure as can be and most inexpensive—50 cents for five gallons delivered anywhere in the city with a cooler and stand also. HUmbolt 6300 is the phone number of the Arrowhead Springs Co.

Be sure to run the newly painted window frames up and down several times a day for a few days following their painting. It will prevent their sticking.

Everything which is put in the Lily Brand L. A. Sunday Special Brick Ice Cream is of the best. Rich, real cream, fresh fruit, finest chocolate and vanilla and nut meats selected with utmost care. For dessert which pleases everyone and benefits them as well (because ice cream is best in food value) no better choice could be made than to serve one of the Sunday Special Bricks each week. Wild cherry, true vanilla, and maple nut this Sunday.

It's blanket time again! Cool nights call for a cosy soft covering, not too heavy, not too light. Simank Bros., 725-27 W. 9th, have what you want at prices just right. Beautiful bound or unbound Kenwood blankets guaranteed not to shrink, and lovely silk covered lamb's wool and down coverlets as well. Plenty of room to park in front, by the way.

PRACTICAL RECIPES

Helps for Epicures and All Who Appreciate Good Cooking

[Note—This department is conducted for the benefit of readers of The Times in the hope that the information herein contained will help in effecting economy in the home. Advertising considerations have no weight in determining the choice of this matter and no free publicity is given any product because it happens to be the subject of said advertising. In other words, The Times declines to join the rapidly lengthening procession of newspapers who prostitute their news columns for monetary gain by giving a bonus of free space in return for advertising. The Times considers that the public is entitled to absolute integrity in the news and other reading matter appearing in its columns and will justify full confidence in this policy. Requests for recipes and information pertaining to the proper preparation and serving of foods will be answered in this column every Tuesday and Saturday. Address all requests to Chef A. L. Wyman, Laboratory kitchen, Drawer D, Glendale, Cal.—Ed.]

By Chef A. L. Wyman, M.C.A.

PEPPER RELISH

W. A. H., San Fernando, sends a recipe for pepper relish that is wrong and asks that we correct it. The recipe should read: Remove the seeds and veins from six firm red peppers and six green peppers; run the peppers through a meat grinder with six peeled onions and mix with one cupful of sugar two tablespoonfuls of salt and one and a half cupfuls of vinegar. Cook slowly until the peppers are tender, adding more vinegar as needed. Pack in glass jars and seal.

TEA WAFERS

A. R., Altadena, had trouble with our recipe for orange wafers; she had to use more flour than the recipe called for; wants recipes for other wafers, and asks for suggestions on what to serve with a noodle dish for supper.

Serve with the noodle dish for supper a marshmallow and pineapple salad, fried bean sprouts, cold slaw, sauerkraut pie, sliced lover loaf or a jellied meat loaf.

In making the wafers more or less flour should be used to make a medium-stiff dough; use a good pastry flour.

To make the orange wafers beat one cupful of butter to a light cream and beat into it slowly two cupfuls of sifted sugar and beat until light. Beat in three well-beaten eggs and two tablespoonfuls of orange juice mixed with one teaspoon of grated orange rind. Mix smooth and work in two and half cupfuls of sifted pastry flour sifted with two-thirds of a level teaspoonful of baking soda. Add enough flour to make a medium stiff dough, roll out, fold in three, place in a dry bowl, cover and set on the ice for three hours. Roll out thin, shape with a cutter and bake nine minutes in a moderate oven.

SWEDISH WAFERS

Beat half a cupful of butter to a cream and beat into it slowly half a cupful of sugar, add one unbeaten egg yolk and beat smooth; add three tablespoonfuls of milk, beat well; work in one and a half cupfuls of sifted flour sifted with half a teaspoonful of baking powder and a few grains of salt; work to a smooth dough and set on the ice for three hours. Roll out, cut in even-sized small squares, place a teaspoonful of raspberry jam in the center of each square, fold two opposite points to meet in the center over the jam, place on a baking sheet and bake in a fast oven.

WALNUT WAFERS

Beat two eggs until thick and light and beat into one cupful of light brown sugar, one cupful of walnut meats broken in small pieces, and four tablespoonfuls of bread flour sifted with one-quarter of a teaspoonful of baking powder and a few grains of salt. Drop from a teaspoon onto a buttered baking sheet and bake in a moderate oven ten minutes. Remove from the baking sheets while hot with a thin-bladed knife and keep in a dry place.

MODERN PRISCILLA WAFERS

Beat half a cupful of butter to a light cream and beat in gradually one cupful of light brown sugar and one well-beaten egg and beat smooth. Add one and three-quarters cupfuls of sifted flour sifted with half a teaspoonful of baking soda and one-quarter of a teaspoonful of salt; mix well, add half a cupful of chopped walnut meats and press into a buttered one-quart ice-cream mold and stand in the ice box overnight. Turn from the mold, slice very thin and bake on buttered baking sheet in a moderate oven twelve minutes. Do not add any liquid to the mix.

FEIJOA JELLY

W. H. H., Santa Barbara, wants a recipe for the use of feijoas, one of our new fruits.

We have found the feijoas are very nice when used in making jelly.

Wash the feijoas and dry well, place in a preserving kettle, add cold water to just cover; bring slowly to a boil, reduce the heat and simmer until the fruit is soft. Pour into a jelly bag and drain well without pressing. Measure the juice into a preserving bettle and boil fifteen minutes. Add three-quarters of a cupful of sugar for each cup of juice, bring to a boil, skim and cook until a little will jell when dropped on a cold plate. Pour into glasses, stand in the sun for two days, and seal.

SUETLESS FRUIT PUDDING

B. M. H., Los Angeles, asks for recipes for a suetless fruit pudding baked in a stone crock without suet or molasses, a bread pudding, a small fruit cake and how to make coffee.

For the pudding bring to a boil two cupfuls of milk and stir into it three cupfuls of bread crumbs, one teaspoonful of vanilla extract, three tablespoonfuls of sugar, one tablespoonful of orange juice, two tablespoonfuls of chopped citron, three tablespoonfuls of seedless raisins, three tablespoonfuls of chopped candied cherries and three well-eaten eggs. Pour the mixture into a small buttered earthenware jar, to fill three-quarters full, cover tight, set in a pan of hot water and steam in a moderate oven two and a half hours. Nice served cold with orange custard.

BREAD PUDDING

Pour four cupfuls of milk over two cupfuls of stale bread crumbs and let stand until the bread is soft; beat smooth and pour into a double boiler; heat until nearly boiling. Beat two eggs until light and beat into them half a cupful of sugar, one-quarter of a teaspoonful of salt and one tablespoonful of orange juice; add to the hot milk and bread with half a cupful of seedless raisins; pour into a buttered earthenware baking dish, set in a pan of hot water and bake in a slow oven forty-five minutes.

LIGHT FRUIT CAKE

Beat half a cupful of butter to a cream and beat into it slowly three cupfuls of sugar and beat until light, gradually beat in the well-beaten yolks of six eggs and beat three minutes. Add seven cupfuls of sifted flour sifted with one teaspoonful of baking soda and one-quarter of a teaspoonful of salt; add alternately with the flour two cupfuls of sour cream and beat smooth. Beat in two teaspoonfuls of nutmeg extract, half a teaspoonful of mace extract, one pound of chopped seeded raisins, one pound of seedless raisins, half a pound of chopped candied orange peel and the grated rind and juice of one lemon. Mix well, fold in the stiffly beaten whites of six eggs, pour into paper-lined loaf-cake tins, cover the tops with buttered paper and bake slowly for two hours and a half. Cool in the pans and store in tight boxes. This cake will keep for months.

COFFEE

To make four cups of good coffee place four tablespoons of medium-ground good blended coffee in the percolator and pour through it five cups of boiling water twice. Let stand in a hot place for ten minutes, remove the coffee container and serve. Never allow the coffee grounds to stand in or over the liquid over ten minutes. There is no such coffee as Mocha and Java to be bought on the open market. There are coffees that are called Mocha and Java "blends."

Library Costs to Exceed Bond Issue Receipts

The Board of Library Directors yesterday supplied the City Council with a financial statement of the board's expenditures of the $2,500,000 bond issue voted in 1921 for a new central library and branches, showing that twelve branches had been built and were now in use, the sites of three others purchased, the contract awarded and the rough grading completed for the Normal Hill central library. To carry out the board's plans for building and furnishing the central library building, including $50,000 for paintings; $19,000 for statuary, and for lamscaping the grounds will require $200,000 more than the bond money remaining.

Councilman Mushet said that this deficit can be made up next year from the increased money the library will receive from taxation. The contract for the library building provides for a payment of $1,298,000 for the building; $250,000 will be spent for steel racks for the books, and $195,000 for furniture. The contract for the building was recently awarded to the Weymouth Croswell Company, the low bidder, and Mr. Croswell said that he hoped to complete the building within twelve months.

Calawaii to Reach Harbor at Noon Today

With a passenger list comprising ninety mainland visitors to the Hawaiian Islands returning home and residents of Hawaii coming to the mainland on business and for pleasure, the liner Calawaii will arrive at Los Angeles Harbor at noon today, according to radio advices received by the Los Angeles Steamship Company from Capt. Hamma yesterday. Besides her general cargo and consignment of mail, the liner is bringing bananas and fresh and canned pineapple.

On Saturday next at noon the Calawaii will again sail for Honolulu, including in her schedule the three-day interisland trip from Honolulu to Kahului and Hilo during the week following her arrival at Honolulu. This interisland trip, according to R. F. Cullen, general passenger agent for the company, affords visitors ample time to view all of the interesting points of the islands of Hawaii, and at the same time to enjoy all the advantages of travel on a regular ocean liner.

CREDIT MEN TAKING VOTE

Ballots were mailed yesterday to members of the Hollywood Credit Association for the election of officers. Ten names were on the ballot, five to be elected to the board of directors. The polls will be closed Friday, the 24th inst., when the successful candidates will hold a special meeting to select their own officers.

No Further Cut in Milk Prices Looked for Now

That milk prices will stand for some time at the level reached yesterday was the belief expressed by dairymen last night.

The prices quoted by various dairies is about the same. Adohr is quoting 15 cents and 9 cents. This is a drop of 2 cents on quarts and 1 cent on pints. Crescent Creamery 14 cents and 8 cents; Burr Creamery 14 cents and 8 cents, and the Al Jersey Farm Dairy Company 14 cents and 9 cents.

"Over-production is one reason for the drop," explained K. L. Carver, manager of the Crescent Creamery Company. "This usually comes as winter advances. Part of it is due to our recent rains; when we have rain early the lowering of prices usually follows. We are not expecting any further reduction at this time, but one never knows. We may strike a lower level later on."

BAKER'S Caracas Sweet Chocolate

Is a fine eating Chocolate

Slip a cake in your pocket if starting on a long walk.

Keep it in your desk for emergency lunches, or in your automobile.

REG. U.S. PAT. OFF.

Walter Baker & Co. Ltd.
ESTABLISHED 1780
Dorchester, Mass. Montreal, Can.
BOOKLET OF CHOICE RECIPES SENT FREE

CHALLENGE BUTTER
The BETTER BUTTER

YOUNG'S MARKET CO. INC.

Apples all next week at
638 South Broadway 216 South Spring

Fancy Utah Jonathans
4½ pounds for 25c
By the Box 38-lb. average $2.05
Brazil Nuts: Extra Large 2 lbs. 25c
Extra Fancy (Limit—10 lbs. to customer)
Prunes: 20-30—Very Fancy 3 lbs. 74c

At All Young Stores

Milk Fed Hens: Fresh dressed; 2½-3½-lb. average, lb. 37c
Hams: Young's Best Whole or Half.....lb. 29c
Bacon: Cudahy's "Puritan" 1-lb. carton.....lb. 49c; ½-lb. carton.....lb. 25c
Baby Lamb: Leg .....lb. 35c
Milk Veal: Shoulder Roast.....lb. 12½c; Stew .....lb. 10c
Pig Pork: Leg Roast, whole or half .....lb. 23c
Pot Roast: Fancy Steer Chuck...lb. 15c

Fish Specials

Sea Bass: By the piece.....lb. 20c
Fresh Local Sliced 22½c
Yellowtail: By the piece.....lb. 15c
Fresh Local Sliced 17½c
Mackerel: Fresh .....lb. 10c
Oysters: Fine New York Counts .....doz. 40c

LOBSTER — Fine, fresh boiled. All other Shell Fish in season.

Free Delivery
RETAILERS WHOLESALERS
YOUNG'S MAin 8971

Van de Kamp's Holland Dutch BAKERS LOS ANGELES

Times Want Ads
First in service, highest numbers, best in quick results.

Golf is at its

HOTEL DE
Del Monte, California, on the b
Carl Stanley, M

Alimony Order for Wife Who Ruled Bathtub

Andrew Hanson, who, in his divorce complaint, said his brother-in-law was "a big Swede," was ordered by Judge Guerin yesterday to pay his wife, Blenda C. Hanson, $75 a month, pending trial of his suit.

Hanson also named his wife's brothers, Carl and Gustave Nelson, in his divorce suit. He declared that they caused a lot of the trouble between himself and Mrs. Hanson. He recently sued them for $100,000 for alienation of her affections.

It was Gustav whom he called "a big Swede," this being in description of a battle between himself and his brother-in-law, which he said ended only when he had thrown Gustav out of his house.

One of his principal charges against Mrs. Hanson was that she maliciously interfered with his weekly bath by turning out the gas under the water heater on his bathing dates, and hiding the soap and towels.

FRIENDS OF PARKS TO SEE MISSION PAGEANT

A party of members from the Friends of Our Parks Club and their guests will leave at 7:30 a.m. Sunday in chartered busses for San Juan Capistrano, where they will attend a pageant at the mission. The members of the club will travel by way of Laguna Beach, visiting the studio of Karl Yens, famous for his marine canvases, and the unique rock formation along the coast, including the three arches and Dana Point, made famous by Richard Henry Dana in his "Two Years Before the Mast." The party will leave from 631 South Spring street.

ROBBERY SUSPECTS' TRIAL IS CONTINUED

McCORMICK AND WILSON ARE GIVEN TIME TO PREPARE DEFENSE

Trial of Carey Wilson and Clifford A. McCormick, the latter formerly an operative of a private detective agency, charged with two counts of robbery, was continued yesterday by Judge Keetch to the 22nd inst., at the request of counsel for the defendants.

The pair are accused of robbing E. C. Fitts, operator of a Los Angeles Railway Company bus, and Ben Albans and Joe Bassett of the Sultan Turkish Baths.

An indictment charging the men with the hold-ups was returned after the District Attorney's office obtained a purported statement from Godfrey Cowdrey, convicted murderer of Joseph Langley, manager of the Alvarado Theater, implicating McCormick and another man Cowdrey refused to name in the hold-up of Fitts.

Counsel for the defendants requested the continuance to give them additional time in which to prepare a defense to the charges.

OPEN VERDICT GIVEN

Responsibility Is Not Fixed for Death of Aviator

A Coroner's jury returned a open verdict yesterday at the inquest into the death of Richard Raymond Kerwood, stunt aviator, who fell to his death from a plane performing over Pico Canyon near Newhall on the 15th inst. The jury found that Kerwood came to his death by falling from the plane but made no attempt to fix responsibility for the accident. Kerwood was engaged to perform aerial stunts for the Van Pelt-Wilson Productions Company.

Accident Story Informs Wife of Mate's Fiancee

[Illustration on Picture Page]

"I was never more surprised in my life than when I read in the paper my husband had a fiancee," Mrs. Ruth E. McCarty yesterday told Judge Summerfield. The judge agreed this was enough to surprise any wife and granted her a decree.

The revelation came about through an automobile accident in which Robert A. McCarty was hurt as well as a young woman, whose name was given as Arlene Brown, whom McCarty told police he was engaged to marry, Mrs. McCarty testified. She said she investigated and learned her husband was attentive to several other young women as well.

SECRET HIDING PLACE IS FOUND BY BURGLAR

A burglar with an uncanny intuition or more than his share of luck visited the home of R. A. Whiteside, 3422 South Gramercy Place, Thursday night. From a secret hiding place in a chandelier he removed family heirlooms and jewelry worth $400. Whiteside reported to police. The burglary occurred while the Whiteside family was absent.

BRANCH BANK OPEN TODAY

The Bronson avenue and Hollywood Boulevard branch of the Pacific-Southwest Trust and Savings Bank will open for business today under management of Harold B. Yundt. Mr. Yundt was formerly assistant manager of the Western and Santa Monica branch of the same institution.

Full Food Value

It is possible to spend a great deal of money and have but little food value to show for it. Wise home-makers have discovered that one sure way to get full food value for their money is to buy plenty of

Best Foods
GOLD MEDAL
MAYONNAISE

Gold Medal is almost all nourishment — and this is why! Gold Medal is made of fresh eggs and salad oils seasoned with spices. Eggs contain the elements necessary to build and repair the body. Oils contain the fats which furnish heat and energy. Use more inexpensive Gold Medal and you will need less of expensive food.

People of good taste use and like Wilso.

3 First Places won by Burr's Milk

1st Grade "A" Pasteurized ... Score 98.15
1st Ideal Certified ... Score 98.6
1st Guaranteed Raw ... Score 98.8
at California State Fair Sacramento

These 3 First Prizes were awarded in open competition not only with the better grades of milk in Los Angeles but with those in the entire state.

Burr Creamery Corporation
801 E. 8th St. TRinity 6711
Florence: 7534 Male Ave.
Glendale: 851 W. Park Ave. Glendale 1051

UNG'S
ET CO. INC.
pples
ext week at
way 216 South Spring
Utah Jonathans
nds for 25c
ox 38-lb. average $2.05
: Extra Large 2 lbs. 25c
(Limit—10 lbs. to customer)
—Very Fancy 3 lbs. 74c
Young Stores
ens: Fresh dressed;
2½-3½-lb. average, lb.. 37c
ng's Best
ole or Half.....lb. 29c
dahy's "Puritan"
lb. carton.....lb. 49c
lb. carton.....lb. 25c
: Leg .....lb. 35c
Shoulder Roast.....lb. 12½c
tew .....lb. 10c
g Roast, whole or
half .....lb. 23c
ancy Steer Chuck...lb. 15c
h Specials
y the piece.....lb. 20c
iced 22½c
By the piece.....lb. 15c
iced 17½c
resh .....lb. 10c
ine New York
ounts .....doz. 40c
— Fine, fresh boiled.
hell Fish in season.
MAin 8071
YOUNGS HOTEL PURVEYOR
TIMES WANT ADS
First in service, highest in numbers, best in getting results.
st
aces
n by
Milk
sturized
Score 98.15
rtified
Score 98.6
ed Raw
Score 98.8
ir Sacramento
awarded in open com-
better grades of milk
hose in the entire state.
Corporation
TRinity 4711.
Main Ave.
Glendale 1204

everybody, every day,
Post's bran flakes
Just an ounce of prevention
You'll like bran

TWO BROKERS IN BOND FRAUD NET

Henry Brothers Arrested by Federal Officers

Pair Are Charged With Plot to Dupe Court

Operations Said to Extend Over Three Years

William and Gustave Henry, brothers, operating as bond brokers, were arrested last night by Federal authorities and held under heavy bond each on charges of conspiring to defraud the United States by obtaining the release from jail of men against whom prosecutions were pending, by filing bail bonds the sureties of which were not qualified for the sums named.

The investigation, which has been conducted secretly for some time, followed the discovery that more than $50,000 in bonds in the United States District courts here had proved worthless when they were forfeited. The Henry brothers are charged with having been responsible for a large part of this loss.

The Henry brothers, who had offices at 324 South Spring street, are accused of having operated with straw bonds for some three years, in which time they had arranged for 100 bonds in the Federal courts.

TWO ARRESTED

The specific charge on which the arrests were based was in the case of Harold D. Williams, charged with Volstead Act violation, whose bondsmen were Mrs. Etta Schoonover and Charles Linderman. Mrs. Schoonover's bond proved to be worthless.

The two brokers were arrested by Deputy United States Marshals George White and Vincent Mangerina on a complaint issued by C. B. Knowles of the Department of Justice. At the Federal Building, after making bonds of $25,000 each, they were arraigned before United States Commissioner Long, who set the hearing for the 25th inst.

Operations are said to have been conducted with the aid of elderly women ignorant of the law. In the case of Mrs. Schoonover, she formerly owned $6000 worth of property. This property was sold not long ago by order of the Superior Court of San Bernardino county, she having gone surety for a man who failed to appear. It is charged, that under the Henrys's guidance she signed bonds since then in the sum of $140,000.

"INNOCENT TOOLS"

The authorities also have specific cases in which two other women, Mrs. Maria Beyrle and Mrs. Rhoda Gibson, are said to have signed bonds without having property covering them but they, like Mrs. Schoonover, will not be prosecuted because of the belief that they were innocent tools in an alleged conspiracy to defraud the Federal courts.

The Henrys are said to have paid the persons signing the bonds an average of $25 for each $1000 of the bonds and to have charged the defendants in the cases from $100 to $300 for each case.

Enjoy the winter season at

Hotel Del Monte!

The coming winter season at Hotel Del Monte will be just as eventful and enjoyable as though the recent fire had not occurred.

A beautiful temporary main building is being rushed to completion and will be opened about November 15th. It will contain a commodious lobby, Palm Grill and dining room, with fine hardwood floors for dancing. The furnishings and appointments, while informal, will be artistic and colorful.

Until this building is completed, the hotel is operating on the European plan, with meals being served at the golf clubhouse.

Make reservations now for Thanksgiving, Christmas and New Year celebrations at Hotel Del Monte.

Golf is at its best now

HOTEL DEL MONTE

Del Monte, California, on the historic Monterey Peninsula

Carl Stanley, Manager

May McDonald Hope,

the stormy petrol of the music world, says: "Milk is the best thing in the world I know for toning down an artistic temperament." *Always demand Crescent Pasteurized Milk.*

CRESCENT CREAMERY COMPANY
LOS ANGELES
"Distributors of Arden Certified Milk"

BISHOP'S
Choice-Quality Chocolates
ROUGH DIP 50¢ lb.
The Home Package
MIGIRL $1.00 lb.
The Sweetheart Package
Buy at Any Candy Counter

'BLIND VETERAN' AID ASKED

Mayor Issues Proclamation Urging Co-operation of City in Week Set by Coolidge

Mayor Cryer yesterday issued a proclamation calling attention of the people of Los Angeles to the fact that the week beginning next Sunday has been set aside by President Coolidge as "Blind Veteran" week and asking that churches, clubs and fraternal organizations co-operate in soliciting funds for the benefit of blind ex-service men.

The Mayor's proclamation follows:

"The week of the 19th inst., has been set aside as Blind Veterans' Week by the President of the United States, and in his proclamation the President has requested the co-operation of churches, clubs and fraternal organizations in the solicitation of funds for the benefit of these worthy men.

"An investigation has established the fact that many blind ex-service men, due to some legal technicality or loss of their records, do not receive compensation of any kind. It is proposed to erect a national home for these men with the funds collected at this time.

"I am confident that the personal interest of every true American man and woman will be aroused in behalf of these worthy men, and we therefore solicit the interest and co-operation of the people of Los Angeles and Southern California in their behalf.

"The national, State and district officers of the Federation of Women's Clubs of America have consented to act as the national campaign committee, headed by their national president, Mrs. John C. Urquhart, 1072 Roosevelt avenue, Los Angeles."

COURT HITS BRICK WALL IN ALIMONY

New Order Given as Man Shows $200 a Month Can't Stretch to $280

It never rains but it pours.

This ancient adage was the theme of Zack Saveland's lament in Judge Guerin's alimony court yesterday, where he was haled on a contempt citation for failure to keep up alimony payments to Mrs. Mahalia C. Saveland, who has sued him for divorce.

Several weeks ago Judge Guerin ordered Saveland to pay his wife $45 a week and keep up payments of $100 a month on their home.

Since then creditors of his Santa Monica Boulevard furniture business have taken a hand in his affairs, and limited him to a salary of $50 a week, he told the court yesterday.

"If anyone can tell me how to pay $180 a month alimony out of an income of $200 a month, I'll certainly be glad to do it, Your Honor," Saveland declared.

Judge Guerin admitted that Saveland's problem was too much. He ordered Mrs. Saveland to sell her car for immediate expenses and suggested their house be sold to provide her with funds until Saveland can recover his financial equilibrium.

Sheriff Will Act as Major in Chest Drive

Rex B. Goodcell, colonel of the establishments division of the Community Chest organization, yesterday announced that Sheriff William I. Traeger had accepted a majorship in his staff of workers. Other majors announced by Col. Goodcell for his division are City Auditor John S. Meyers, County Auditor H. A. Payne, Superintendent of County Charities W. H. Holland, Manager State Motor Vehicle Department M. F. Brown, County Supervisor F. E. Woodley, Deputy State Controller Edwin P. Werner, and W. G. Karpe of the county miscellaneous department. Forest W. Monroe, lieutenant-colonel of the division, will direct solicitation of Federal employees.

Speakers from the Community Chest bureau are addressing students at the city high schools this week. Student speakers from the high schools will later address pupils of the elementary schools.

With indorsement of the Community Chest having been voted by the Lions' Club of Culver City, support of the movement to finance 125 social service institutions of greater Los Angeles is said to be strong in that district.

Police Assert Suspect's Home Held Plunder

Discovery of a large amount of supposedly stolen property, I.W.W. literature, nitroglycerine, printer's outfit and electrical equipment of various types in a house occupied by Sam Robbins, alias Fred Martin, set in motion an investigation yesterday into his recent activities, according to deputy sheriffs.

The supposed plunder and other property were found in a house at Redondo Beach following Robins's arrest Thursday night by Constable Henry of Redondo and Deputy Sheriffs Wright, Townsend and Jones. Robbins is held in the County Jail on suspicion of larceny of an automobile in which he is asserted to have been riding at the time of his arrest.

Other articles found at his home, the officers reported, were a switchboard valued at $1000, two motorcycles, a large quantity of wire, several bathtubs, twelve sacks of cement, dismantled motors and automobile parts and miscellaneous junk.

An effort is being made by deputy sheriffs to identify the property recovered in the house.

CASH BOX THIEF SOUGHT

Detectives Lieutenants Neece and Page of the Hollywood police division are searching for the boy, who late Thursday evening, entered a grocery store at 7807 Melrose avenue, grabbed a cash box containing $25 in money and escaped through the front door. The theft was reported by Mrs. C. C. Mack, owner of the store.

FRENCH ARMY CAPTAIN EXPLAINS DAWES PLAN

WHITTIER CLUB ADDRESSED BY FORMER OFFICER OF WORLD WAR

Capt. Paul Perigord gave an illuminating talk before the Whittier Woman's Club Wednesday afternoon on the Dawes's plan, the club making an open day of the occasion and inviting non-members to hear the speaker. Capt. Perigord served during the World War and rose from the rank of private to that of captain in the French army. He later came to the United States and was an advocate for the Red Cross. After the Armistice he remained here and is now professor of economics at the California Institute of Technology. During 1921-22 he spent much time in Europe and attended many of the important conferences held abroad.

One of the enthusiastic sections of the Whittier Woman's Club is that studying political science. The last meeting was held at the clubhouse Monday morning and was preceded by a breakfast, with the officers and members of the program committee as hostesses. Mrs. Landrum Smith was toastmaster, and Mrs. George Smith responded to the toast "A Citizen's Creed;" Mrs. Kittie Graham Swain, "The Law of the Land," Mrs. Landrum Smith "International Relations" and Mrs. A. D. Clark conducted a short drill in parliamentary law.

Mrs. O. C. Albertson, president of the club, urged that every member vote at the coming election so that the club might have a 100 per cent voting membership. Mrs. C. C. Graham is chairman of the section, Mrs. Landrum Smith vice-chairman; Mrs. Blanche Laux, secretary-treasurer.

The program committee operates under four heads, namely "Citizenship" with Mrs. George Smith as chairman; "Legislation," Mrs. Kittie G. Swain, chairman; "International Relations," Mrs. Landrum Smith, and "Parliamentary Law" Mrs. A. D. Clark, chairman.

HOME ROBBED OF JEWELS

Henry Owens, 1303 Sanborn avenue, reported to police yesterday that his home was broken into during the night and ransacked. Jewelry valued at $800 is missing, he stated.

Breakfast
Persian Melon
Creamed Ham Omelet
Waffles Maple Syrup
Milk Coffee

Dinner
Shrimp Cocktail
Celery
Small Tenderloin Saute
Bearnaise Sauce
Creamed Parsnips. Chip Potatoes
Orange and Apple Salad
Brick Ice Cream, Hawaiian
Macaroons
Milk Coffee

Supper
Hangtown Fry
Toasted French Bread
Peaches San Jose
Cookies

SHRIMP COCKTAIL

Mix one and a half cupfuls of tomato ketchup with two tablespoonfuls of Worcestershire sauce, two tablespoonfuls of lemon juice, one tablespoonful of horseradish, one teaspoonful of tarragon vinegar and a seasoning of salt and paprika. Fill cocktail glasses two-thirds full with peeled, cooked and chilled shrimps. Fill the glass with the sauce and garnish with a slice of lemon.

BEARNAISE SAUCE

Place in a small saucepan six crushed white peppercorns, one finely chopped shallot and three tablespoonfuls of tarragon vinegar; reduce to one tablespoonful of liquid. Cool, add three egg yolks and two tablespoonfuls of butter broken in small bits. Beat over the fire until the butter is melted. Rub through a sieve into a double boiler and beat the mixture while adding bit by bit six tablespoonfuls of butter broken in small bits. Thoroughly incorporate each bit of butter before adding any more; do not boil the sauce after adding the eggs. Season with salt and cayenne and add one teaspoonful of finely chopped parsley. Place a tablespoonful of the sauce on each steak.

HAWAIIAN SAUCE

Cover one cupful of seedless raisins with water and simmer until tender; add three tablespoonfuls of honey, two tablespoonfuls of orange juice, one tablespoonful of lemon juice and one tablespoonful of cornstarch made to a paste with three tablespoonfuls of cold water; add a few grains of salt and stir and cook until thick. Peel three bananas and rub throigh a sieve into the mixture and beat smooth. Place a tablespoonful of the mixture on a slice of brick ice cream and sprinkle with finely chopped walnut meats.

HANGTOWN FRY

Drain the liquor from one cupful of California oysters and dry in sifted flour; cook a light brown in two tablespoonfuls of hot butter. Beat six eggs with three tablespoonfuls of water and a seasoning of salt and pepper; heat two tablespoonfuls of butter in a frying pan, pour in the egg mixture and stir until softly scrambled; add the cooked oysters and serve over squares of buttered toast.

PEACHES SAN JOSE

Cut six large rounds of sponge cake from slices of loaf sponge cake and fry a nice brown on both sides in hot butter. Place a slice on each serving dish, place on it a half of a preserved peach, cut side up; fill the pit hole with seeded and chopped cooked prunes, cover with whipped cream and sprinkle with finely chopped toasted almonds.

[All rights to reproduce reserved by A. L. Wyman]

Diet and Health

By Lulu Hunt Peters, M.D.

ANSWERS TO CORRESPONDENTS

PALE WHILE REDUCING

"Dear Doctor Peters: I want to tell you my experience in following your articles on 'Diet and Health' running in our paper.

"When I started your advice, I weighed 288 pounds. In ten months I had reduced to 170 pounds and am now able to hold this weight without much trouble. I have good color now, and am in the best of health. No more $38 for me! When people ask me why I looked sick and was getting so thin, I always would laugh and tell them I had quit eating and would refer them to you. All your articles have done just as you said they would do, and I'm mighty glad I read them.—Mrs. K."

Congratulations, Mrs. K. Sixty-eight pounds in ten months is an average of 1.7 pounds a week. That is a good safe rate of reduction. While reducing, one may look peaked and unhappy. Perhaps this happens in half of the cases. However, after reduction is completed and the maintenance diet resumed, that disagreeable phase passes, as Mrs. K. can testify. Without exception, during reducing, one feels 100 per cent better and it is too bad that the facial appearance doesn't always show that. If you have had a good color and lose it while reducing, I think it is wise to apply a little rouge judiciously, because the adverse comments of your friends may weaken your morale.

GLAND STUFF

"Dear Doctor Peters: Please send me your articles on baldness, dandruff and graying hair.

"Can you give me the formula for peeling the face to remove wrinkles, some remedy I can use myself? Also, is there any truth in the gland stuff we read about? Will it restore youth to such an extent that one's sight will return and the slow, lagging step become brisker? Is there anything this side of Heaven that will?—Mrs. I. R."

The articles you requested have been sent if you inclosed the self-addressed, stamped envelope. Did you do that? Sorry, I cannot give you a formula for peeling the face. That is done successfully, I am told, by skillful skin specialists, but it would be dangerous to do it yourself.

The reports as to gland therapy (gland transplantation operations) are contradictory. Some surgeons claim that goat glands or whatever animal glands are used, are absorbed almost immediately and that any rejuvenating effect is all in the mind. Others report that in a certain percentage of the cases the gland becomes a part of the tissues and gives out its internal secretion. Gland therapy is still in the experimental stage.

However, there is something that will rejuvenate and that will prevent premature senility and that is safe, reliable and nonexpensive: That's a normal diet, some vigorous muscular exercise and a proper mental attitude toward the problems of life.

We believe that a normal diet should contain a pint to a quart of milk, liberal amounts of vegetables especially the green leaf vegetables whole grains, fruits and nuts; in other words, a natural diet. We know that animals that are fed on deficient diets become shriveled and old in appearance, lose the glossiness of their fur, and their pep, just like an old person does. You remember a short time ago, I wrote an article concerning the youthful looking Himalayans. Dr. McCarrison, who worked among them, ascribes their longevity and youthfulness to the fact that they live on natural foods, that they have a great deal of exercise, and that they are teetotalers. Us for the Himalayan rejuvenation!!

Mr. D.—We have an article on common colds. Ask for the one on constipation also.

My Dear Followers: When sending for material which we offer you, please remember to inclose a stamped, self-addressed envelope bearing your full name and address. The pamphlet on reducing and gaining is the only one for which you must inclose 10 cents in stamps extra. Address your letters to me in care of this paper. Make them as brief as possible, not over 200 words, and type or write them legibly with ink. Please sign your name as evidence of good faith—we will not use it in any way. Remember it is impossible for me to diagnose for you or to answer you personally. I appreciate very much the beautiful letters you send me and regret it is impossible to give you individual advice. The questions you ask will be answered in the column as soon as possible, if they are of general interest. Don't forget the stamped, self-addressed envelope if you expect me to send you the information I have offered.

[Copyright, 1924, George Matthew Adams.]

Wife Must Oust Men Boarders to Get Alimony

Mrs. Florence C. During's boarders are looking for a home this morning, or someone is in contempt of court.

Yesterday Judge Guerin, in alimony court, awarded her an order of $60 a month from her former husband, Edward During, for the support of her children, and told her she must get rid of her "paying guests."

This he did because During said all her boarders are men. The situation was such that he felt her home was no longer a proper place for their two children, whose custody she has by her divorce decree.

During protested volubly but in vain at the $60 monthly order.

"If you insist that she must be, like Caesar's wife, above suspicion, you will have to contribute to the cause of impeccability," Judge Guerin assured him.

"Get some women boarders," the court suggested to Mrs. During.

YOUTH SENTENCED IN THEFT TO AID SISTERS

George Sorakin, 16 years of age, of 930 South Mott street, asserted to have stolen $170 from a neighbor and given the money to his sisters to purchase clothes, yesterday was sentenced by Judge Archbald of Juvenile Court to serve the remainder of his minority in the Preston State school at Ione.

Eggs YOU'LL LIKE
Try a Carton . . At Your Grocer's

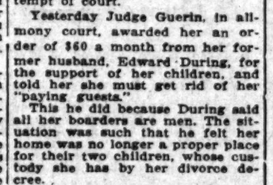

Save money by saying "Wilso" to your grocer.

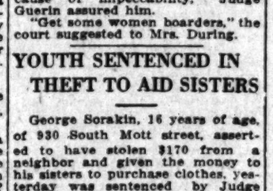

Safe Milk
For Infants, Invalids, Children, The Aged
Digestible—No Cooking. A Light Lunch
Avoid Imitations — Substitutes

WARDS BREAD

A product of science and skill

Only the best methods known to science are employed in the production of WARDS BREAD. All ingredients are subjected to laboratory tests to determine their purity and food value. Our master bakers, using formulas gained through a century of experience in baking fine bread, superintend every phase of the baking process.

By using superfine flour, generous quantities of milk, shortening and granulated sugar, a richer loaf of uniform quality and texture is obtained.

Put WARDS BREAD to any test in your home and it will win your instant approval.

It will remain fresh until the loaf is eaten and does not crumble when sliced. It makes delightful sandwiches and better toast.

WARDS BREAD must please you, or the grocer will cheerfully refund your money.

"Ask Your Grocer for a loaf of WARDS"

R. B. WARD & CO., INC. — WARDS BREAD

6007 So. St. Andrews Place, Los Angeles

"TIMES JUNIOR"—Children's Newspaper

An 8-page tabloid supplement for young folks—printed in colors—issued every week with the SUNDAY TIMES.

GAS FUMES KILL WOMAN IN HOME

Victim's Husband Narrowly Escapes Same Fate

Neighbor Breaks Into House of Elderly Couple

Gas Heater Burning With No Ventilation is Cause

What apparently was a death by carbon monoxide poisoning was discovered yesterday in Lennox, southwest of the city. Mrs. Jennie G. Mighton, elderly, 4843 Bryson Drive (formerly Patton street) was the victim, and her husband, J. E. Mighton, also elderly, apparently narrowly escaped death from the fumes, produced by a gas heater without proper ventilation in the room.

A neighbor, Edward D. Small, yesterday morning noticed that the lights were still burning in the little house occupied by the elderly couple. He broke into the house and found Mrs. Mighton lying fully dressed on the couch in the living-room. She was dead, and her husband was lying on the floor at the rear of the house. The gas heater was still burning and no window in the room had been left partly open so as to avoid the danger of asphyxiation. Mr. Mighton was removed to the Inglewood Hospital. Mrs. Mighton's body was sent to the mortuary of Beaver and Matson.

Capt. Bright of the homicide squad of the Sheriff's office and other deputy sheriffs investigated the case and declared that there was no evidence of violent death.

BANDIT SUSPECT HELD

Bound Over for Trial at End of Preliminary Hearing

Sam Fisher, bandit suspect, was held for trial in Superior Court under $25,000 bail yesterday by Justice Wood at the conclusion of his preliminary hearing.

The principle witness against the suspect was Mrs. S. Sternberg. She stated she was driving home from the Philharmonic Auditorium on the 6th inst. when a man drove up alongside her machine and forced her into the curb. Then she was held up, she said, and the bandit was stripping the rings from her fingers when officers drove up in another car, held up the hold-up man and arrested him.

POSLAM IS A CONCENTRATED SKIN HEALER

What a pity you didn't know before that the CONCENTRATED medication in Poslam stops itching instantly! Get Poslam today and just watch it clear away the unsightly, tormenting eruption. Poslam costs only 50c— at all druggists.—[Advertisement.

WOMAN IS FOUND DEAD IN HER HOME

Mrs. L. R. Myers Declared Victim of Heart Disease; One Daughter Survives

Mrs. William R. Myers, 40 years of age, Los Angeles society woman, was found dead by her daughter in the bathroom of her home 612 South Lorraine Boulevard, yesterday morning. She is believed to have suffered an attack of heart disease shortly after midnight Thursday. According to police, she had been dead eight or nine hours when her body was found.

Detective Lieutenants Ryan and Williams of the Wilshire Station pronounced her death accidental. Mrs. Myers lay on the floor of the bathroom with a towel across her head, according to the two detectives. A gas jet was half-turned on, but the door was open and there were two air vents in the bathroom. The windows in the adjoining bedroom also were open, detectives declared.

Mrs. Myers is said to have returned home at 12:15 a.m. yesterday. She was cheerful and did not complain of being ill, her escort told detectives.

According to friends, Mrs. Myers was planning a yachting trip today.

It also is said Mrs. Myers has suffered three attacks of heart disease this week and on several occasions has gone into fainting spells.

Mrs. Myers was a widow. Her late husband, J. H. W. Myers, died a year ago, according to friends. She leaves one daughter, Laura, 20 years of age.

The body is at Bresee Brothers, but no arrangements have been made for the funeral.

Two Are Robbed, One Beaten, by Street Bandits

Two daring hold-ups of pedestrians were reported to the police yesterday. Sigmond Igugroche, 1302 South Catalina street, was forced by two armed bandits to turn over cash and jewelry totaling $150 in front of his home early yesterday. The robbers escaped in an automobile.

Amos Harris of the Pacific Steamship Company, Wilmington, was assaulted by two thugs yesterday at Fifth street and Central avenue. After the robbers had beaten him severely about the head they took from him $31 and a watch.

BODY OF BANKER'S SON SENT TO WILKESBARRE

David S. Williams, 8-year-old son of J. L. Williams, vice-president of the Bank of America, died Monday evening following a long illness. The body has been shipped to Wilkesbarre, Pa., for burial. The elder Williams had just returned from that city, where his mother was recently buried. Funeral services were held Wednesday in Los Angeles prior to sending the body east. The lad had been attending the St. John Military Academy.

FEELS YEARS YOUNGER SINCE TAKING TANLAC

Los Angeles Man Says It Did Him So Much Good He Is Recommending It To Others.

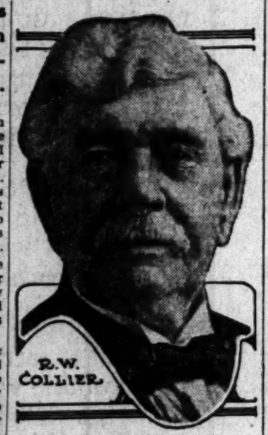

"According to the calendar I am 75 years old, but judging from the way I feel since taking Tanlac I am a good many years younger than that," recently remarked R. W. Collier, 947 South Hill St., Los Angeles, Calif. Mr. Collier is that genial and affable gentleman to whom everyone hands their tickets on entering the Alhambra Theater.

"For some months past I have felt all run-down. I had a poor appetite, my sleep was restless, my liver sluggish and I felt so tired and worn-out that every step was an effort.

"A friend put me on to Tanlac and it has done me so much good that I am now recommending it to others. My digestion is fine, my appetite the best ever, I have no more constipation, headaches or restless nights and, in fact, I am feeling fine."

Tanlac is for sale by all good druggists. Accept no substitute. Over 40 million bottles sold.

Tanlac Vegetable Pills for constipation; made and recommended by the manufacturers of Tanlac.—[Advertisement.

Schools and Colleges

Information About Schools

The Times' School and College Bureau will help you secure complete information about any kind of School or Education Training. Carefully compiled data are on file, from which source suggestions may be made which will be helpful to you. THIS SERVICE IS FREE. Address, write or call the TIMES' Information Bureau, First street and Broadway—telephone MEtropolitan 0700—or leave your name and address with the TIMES' Branch Office Information Bureau, 621 South Spring street and the desired school data will be mailed to you.

MACKAY BUSINESS COLLEGE

Call, write or 'phone for catalog. No collectors to annoy you. Main 4998; 11 other 8128. 25th Year. 9th and Main Sts.

LEARN ELECTRICITY

Electrical experts are in big demand at high pay. A complete course at National will thoroughly qualify you in all branches of the electrical business. Most thorough course in America. SPECIAL LOW TUITION RATES NOW IN EFFECT. Call or write for information.

NATIONAL ELECTRICAL SCHOOL
4002 S. Figueroa Street

Military

PAGE MILITARY ACADEMY
A Big School for Little Boys. The largest school of its class in America. School opened Sept. 23, 1924. Send for catalog. R.F.D. No. 7, Box 9000. Phone 296-906. ROBERT A. GIBBS, Headmaster.
Not best because largest, but largest because best.

URBAN MILITARY ACADEMY DAY AND BOARDING
A School of Distinction, 21st Year
Primary, grammar and high. Swimming pool. Cavalry. See Sect'y., 637 Wilcox St. HEmpstead 7062. Enroll Now.

Pasadena Military Academy
High School and College Preparatory. Fully accredited. Also Grades 3 to 8 inclusive, separately housed and taught. Thorough scholarship and character training. Modified military. Honor system. Every modern convenience. Boarders and day pupils received anytime when room. New Catalogues. Address Superintendent, PO B. Box 12, T. Pasadena, or phone GArfield 3024.

San Diego Army AND Navy Academy
Division A" school under the University of California rating and in the "A" classification of the War Department, one of only two schools in Southern California so classified. It is one of only two military schools in Southern California which have carried full complement at West Point. Address Capt. Thos. A. Davis, Pres., Pacific Beach, Cal.

CALLS WIFE HOME WRECKER

Realty Man Charges Mate Boasted of Conquests Over Young Men and "Straight Husbands"

That his wife had boasted she "could get any man she wanted to," but that she "preferred to vamp young men and men who were getting along with their wives and whose wives thought they were absolutely straight" was the assertion of Chalmers L. Donovan, Long Beach realty man, in a cross-complaint filed yesterday to the divorce action of Mrs. Ruth Elizabeth Donovan.

Donovan charges also that his wife is defendant in a $50,000 suit for alienation of the affections of the husband of Mrs. Shirley Virginia Beekman. This suit was filed the 4th inst. Mrs. Beekman charges Mrs. Donovan stole the love of Ernest Beekman with gifts of diamonds and trinkets.

NAMES OTHER MEN

Beekman was one of several men mentioned by Donovan as those with whom Mrs. Donovan had associated improperly. The others are A. B. Reed, Frank Newsome, "her first husband," and "one of her former husbands." The complaint does not state how many times Mrs. Donovan has been married. She and Donovan, according to the complaint, were married in September, 1922, and were separated July 24, last.

Donovan asserts that his wife, several months prior to their separation, called her former husband on the telephone to make dates. This angered her former husband's present wife so much she left him, Donovan says.

On one occasion, Donovan charges, Mrs. Donovan and Reed were hugging, kissing and caressing when Mrs. Reed found them. Mrs. Donovan promised to leave Reed alone, Donovan charges. If Mrs. Reed would not tell Donovan about the discovery of her asserted misconduct.

WIFE CHARGES CRUELTY

Once, he says, Mrs. Donovan was taking dancing lessons in Los Angeles. He asked her what she was doing, he declares, and she said she had been taking saxophone lessons. Furthermore, Donovan asserts, his wife had her hair bobbed and dyed it a reddish tint.

In her suit against Donovan, Mrs. Donovan accused him of cruelty. Among the items of asserted cruelty she mentioned was his reputed habit of accusing her of improper association with other men. The Donovans are said to have community property worth $65,000.

LAY PARTY DEATH TO BLOW

Coroner's Jurors Find Mrs. Marjorie Spero, Dancer, Died from Brain Hemorrhage

An open verdict was returned by a Coroner's jury yesterday following an inquest over the body of Marjorie Spero, also known as Marjorie Donovan, 30-year-old dancer who was found dead after a party staged last Tuesday night in a bungalow court at 545 Centennial street.

Following the discovery of the body in the apartment Wednesday morning police questioned Walter Wieman, former cafe owner, who was taken to the Receiving Hospital suffering from injuries to his leg and minor bruises. Wieman was still confined in the hospital and could not attend the inquest. Three other men and a woman participated in the all-night revel at the apartment, the police say.

WOUND FOUND

When first questioned, according to the police, some of the members of the party said the woman was beaten to death during the course of a free-for-all fight at the apartment. Wieman is also said to have informed the officers that he was struck by an ice pick in the hands of Mrs. Spero. It was found that he had a small stab wound on the chest.

At the inquest yesterday it was admitted by members of the party that liquor had flowed freely. Mrs. Bertie Fowler, in whose apartment the body was found, testified that during the fight she saw the foot of a man kicking Mrs. Spero, who was lying on the floor. It was also testified that prior to that Mrs. Spero had come from the kitchen where Wieman was. Wieman, witnesses said, came in from the kitchen later and the fight followed. Wieman says he does not remember very clearly what happened after the fight started.

CLEW ABSENT

After hearing the evidence the Coroner's jury returned a verdict declaring that deceased came to her death from a hemorrhage of the brain caused by a blow on the head inflicted "by some sort of an instrument unknown at this time."

County Autopsy Surgeon Wagner set at rest speculation that death was caused by alcohol by testifying that death was directly due to blows on the head. Deputy Coroner Greene conducted the inquest. Dep Dist.-Attys. Davis and Scheinman appeared for the State.

Witnesses could give no clew as to the identity of the man known as "Mac," who disappeared after participating in the party, further than to say he was known to them only as a bootlegger.

Officer-Slayer Suspect Heard in Own Defense

Eduardo Lopez, accused slayer of Patrolman E. E. Wilhoit, took the stand in his own defense yesterday before Judge Hardy and testified that he is only 18 years of age. He stuck to this on cross-examination, though his automobile, driver's license and his passport, produced in court, give his age as 22.

Lopez declared his mind is a blank as to the circumstances surrounding the shooting. Patrolman Wilhoit, he asserted, came up to him and struck him on the head for no reason at all, and he recalled nothing that happened after that, not even the Coroner's inquest.

Mrs. Rose Cort, a bystander, was the last prosecution witness. The case will probably be finished today and go to the jury Monday.

Wilhoit was shot at Second and Main streets August 20. The case is being prosecuted by Dep. Dist.-Atty. Jordan.

RESIDENT COMPOSERS WILL ENTERTAIN CLUB

A resident composer's program will be given by Elinor Remick Warren and Frances Marion Ralston before the Wa-Wan Club next Wednesday afternoon at 2:30 o'clock in the Ambassador Theater. Mrs. Gertrude, third vice-president, and well-known composer, is chairman this year of these programs.

Miss Warren, who is one of Los Angeles youthful composers, has had over twenty-five compositions published, and last season toured with Florence Easton as her accompanist. Annis Howell Robinson, soprano, will sing two groups of Miss Warren's songs, 1 (a) "Come Down to Kew," (b) "I Have Seen Dawn," (c) "We Two. (d) "The Touch of Spring;" 2 (a) "Song of June," (b) "Children of the Moon," (c) "Golden Yesterdays," (d) "Invocation to Spring." A sextet, composed of Annis Howell Robinson, Edith Wing-Hughes, Mary Teitsworth Martha Pratt, Cornelia Glover and Letitia Williams will sing "Fairy Hills of Dreams" and "Flower Chorus in Spring" with the composer at the piano.

Mrs. Ralston, former teacher of music and composition in Wellesley College will present three groups of piano compositions. 1, "Theme and Variation;" 2 (a) "Morning Song," (b) "Separate Song," (c) "Song to the Woods;" 3 (a) "Intermezzo No. 1," (b) "Interlude" (c) "Caprice."

A reception in honor of new members will follow. Mrs. E. A. Hosier and resident composers are to be the hostesses.

FILM TO SHOW WOMEN WAYS TO ENTERTAIN

Women who desire to know just how dinner and card parties and evening receptions should be conducted are to be given advice on this subject at the Morosco Theater Monday and Tuesday afternoon. At that time Barker Brothers will be hosts to all women who desire to attend a showing of a special film which illustrates the correct and incorrect way of laying tables, meeting guests and other points of social usage. Mrs. Juanita Penniman will lecture during the showing of the picture.

'Wealthy' Miner Sent to Hospital for Observation

City blocks by the mile, gold mines by the township, millions in bank and in securities, resources without limit, were possessed by J. R. Rollins in his imagination, it was asserted yesterday in an insanity complaint on which he was sent to the General Hospital for observation. The insanity charge was issued by Dep. Dist.-Atty. Clark instead of one of obtaining money under false pretenses, which had been asked by two of Rollins's asserted victims.

G. C. Schuster and G. E. Grigg declared they were two of twelve men who gave Rollins $250 each to locate gold mines for them in Alaska. In September, they said, Rollins took two men north. On the return trip Rollins cabled from Skagway to a local taxicab company to have a cab meet them at Seattle. The taxicab bill to Los Angeles was $700, but on the way the party became so strapped it had to borrow from the taxi driver to eat.

Rollins once gave Schuster a check for $52,000, saying he had sold mines to a Canadian company for $500,000, it was asserted, but the check proved valueless. Grigg said Rollins once borrowed $300 from him, offering as security an envelope which he said contained a check for $350,000, but which was found to have a sheet of blank paper in it. Rollins's mining claims in Alaska failed to pan out, it was declared.

HAS GIFT FROM DAWES

Mrs. Frances Neth Proud Owner of Autographed Photo

Proud in the possession of an autographed photograph of Gen. Dawes, given to her by the Republican Vice-Presidential candidate at Chicago, Mrs. Frances Neth, director of the Girls Corner Club, returned to Los Angeles yesterday after an extended visit throughout the East.

Mrs. Neth interviewed and was entertained by many celebrities during her visit, among them being Jane Adams at Hull House, Chicago, and "Ma" Ferguson of Texas.

"I saw many interesting persons and was a guest at banquets given by many great clubs but I saw nobody nor no organization that interested me as much as does the Girls Corner Club," said Mrs. Neth.

HOME IS RANSACKED AND JEWELRY TAKEN

Sneak thieves who entered the home of R. A. Whiteside at 1261 North Virgil avenue sometime yesterday, carried away more than $400 worth of jewelry, a report to Hollywood police stated. Mr. Whiteside, moving to a new home in south Los Angeles, returned to the Virgil-avenue house and discovered that the place had been entered and ransacked. The thieves took one diamond ring valued at $225.

HEARING IS WAIVED IN "SHAKE-DOWN" CASES

Danny O'Neil and Jack Laird, jointly accused with S. F. Milisap, a former police officer, of "shaking down" gamblers along Main and Spring streets, waived preliminary hearing in Justice Hanby's court yesterday and were held for trial in Superior Court under $5000 bail each.

STATE SEEN AS WORLD CENTER

Commissioner for Australia Makes Prophecy

Trade Possibilities in Orient Basis for Opinion

Industrial Survey Made in Tour of California

"California is destined to become one of the great industrial centers of the world."

This and many other complimentary statements were made yesterday by the Hon. J. A. M. Elder, Commissioner for Australia to the United States, to the California Development Association.

Commissioner Elder recently arrived in California en route to take over the duties of his office in New York. A series of questions on economic developments of the Pacific were prepared by Norman H. Sloane, general manager of the association, and handed to Commissioner Elder upon his arrival in California.

STATE TOUR BASIS

After a trip through the State Commissioner Elder has answered these questions depicting in flowing terms the great economic future for California. The questions and answers follow:

First—Do you consider the countries bordering the Pacific a great potential field of trade?

Answer—Yes. North America and Australia are growing and progressing at an amazing rate. The East and South America, especially the East, are vast markets as yet not fully exploited.

Second—Do you think that because of this the industrial center of the United States is gradually moving westward?

Answer—I am unable to answer this question in a direct manner. To my mind, however, it seems certain industries of the West Coast have a particularly bright future in view of economic developments on the Pacific.

PROGRESS INEVITABLE

Third—Will the Pacific Coast of the United States, particularly California, be one of the great industrial centers of the world?

Answer—In my opinion it inevitably will, for the above reasons.

Fourth—Is Australia looking at the Pacific trade in this same light, namely, will Australia also be a great industrial center?

Answer—Yes. We have great aspirations in that direction and have every hope and expectation that they will be fulfilled.

Fifth—Do you hear much about California in Australia?

Answer—We are comparatively familiar with California. Many Australians visit it and on their return talk most favorably of it. It is universally spoken of in highest terms not only as regards its climate and its people, but as to its progress and prosperity.

STOCK PERMIT ASKED

Amusement Park Promoters Tell Plans to Commission

Promoters of a proposed $6,000,000 amusement park in Los Angeles filed an application with the State Corporation Department yesterday for permission to issue and sell stock for the construction of the playground. The company is known as Santa Monica Exposition, Inc.

According to the application an option has been secured on twenty-five acres of land near Lincoln Park at a figure of approximately $250,000. E. W. McConnell, said to be experienced in like enterprises, is mentioned as amusement engineer for the construction plan.

Besides the regular amusement park features and concessions it is planned to erect a swimming pool, dance hall and derby.

BURGE TO LECTURE

Masonic Club to Hear About Big Game Hunting in Jungles

The Masonic Club of Los Angeles next Tuesday evening will present R. T. Burge, capitalist and former Police Commissioner, in an illustrated lecture on "Big Game Hunting in Africa and India."

The occasion will be a "stag" for members of the club and their friends and will begin at 8 o'clock in the Alexandria ballroom. Motion pictures taken by Mr. Burge during his two years hunt in the jungles will be shown, as well as slides of odd places on the earth.

Mr. Burge has one of the finest collections of big game trophies in existence, as well as a remarkably complete pictorial history of his jungle jaunt.

PLANS ARE MADE FOR NEW SWIMMING CLUB

Laying the groundwork for another club swimming team, Maj. H. R. Carter, who will supervise aquatic activities of the new Commercial Club of Southern California, announced yesterday he had made arrangements with the Wilkinson plunge whereby club members could use the tank at reduced rates until their own plunge is built.

LOEW TO BE HONOR GUEST AT THEATER

Sid Grauman has designated Monday evening, the 20th inst., as Marcus Loew Night at the Egyptian Theater in honor of the showman. Mr. Loew has just arrived in Los Angeles, while Mr. Grauman, who recently returned from Europe, is expected to arrive either Sunday or Monday in time to receive his guest. A reception is being planned for Mr. Loew.

FIVE INDICTMENTS FOUND

Indictments were returned yesterday by the Federal grand jury against Andrew S. Filatoff for conspiracy to violate the immigration law; V. V. Sanchez and Jesus Espinosa for smuggling an alien; Ah Sam, violation of the opium act, and Richard Pool, narcotic act.

BAY STATERS INVITED

Former residents of the old Bay State are invited to the October meeting of the Massachusetts State Society next Tuesday evening when they will meet in the new hall at 246 South Hill street. President H. M. Loud will preside and dancing will follow the entertainment.

Suspect Wanted at Long Beach in Swindle, Seized

By a "Times" Staff Correspondent

LONG BEACH, Oct. 17.—An extended search throughout the United States for Elling R. Robertson, man of many aliases, wanted here on a charge of swindling banks of more than $5000, ended yesterday at Gilmer, Tex., when he was taken into custody on a bulletin description, according to advices received last night.

Extradition proceedings will be instituted at once and Detective Sergeant Blunt will go to the Texas town to return the fugitive, it was stated. Robertson was arrested last November in Birmingham, Ala., for Long Beach authorities, but slipped away when he was transferred on a technicality to Atlanta, Ga.

It is charged Robertson adopted a plan of depositing a forged certified check with banks, following which he would draw out the money and depart. It is said authorities in Los Angeles and other Southern California cities also have warrants out for his arrest. Robertson is asserted to have gone under the following names of F. E. Meeker, J. H. Gilbaugh, Arthur O. Phillips, E. G. Van Armond, Charles Brownley, A. G. Sartello, G. C. Daniels, Jay Reed and J. C. Pearson.

WARNING TO CONTRACTORS

Officials of the Associated General Contractors of America issued a warning yesterday to contractors to beware of persons soliciting memberships to that organization. The organization has no field representatives, they stated. Yesterday they received the report that several contractors had either been victimized or approached by three men and a woman who represented themselves as agents from Washington and that they were authorized by the national headquarters to collect the initial fee and enroll the contractor in the Los Angeles chapter.

Must Do Her Part

"Officer, if I stay on this street will it take me to the Public Library?"

"Yes, madam. But not unless you keep moving." — [Boston Transcript.

HOOT GIBSON HIT AND RUN CAMEO NOW!

UNITED THEATERS

LOS ANGELES

UNITED ARLINGTON 2488 W. Washington Street
Tonight—Ramon Novarro and Enid Bennett in "The Red Lily"
Sun. & Mon.—Adolphe Menjou, Eleanor Boardman, Conrad Nagel in "Sinners in Silk."
Tues. & Wed.—Mae Busch and Irene Rich in "Woman Who Sinned"

UNITED COLONIAL 5421 South Vermont
Tonight—Gloria Swanson in "Her Love Story"
Sun., Mon. & Tues.—Clara Bow, Huntly Gordon in "Wine"
Wed.—Neal Hart in "Lawless Men"

ANAHEIM

UNITED 204 E. Center St. Anaheim
Tonight—Anna Q. Nilsson and Madge Bellamy in "The Fire Patrol"
Sun., Mon. & Tues.—Mae Busch and Pauline Garon in "The Turmoil"
Wed.—Elliott Dexter in "By Divine Right"

EAGLE ROCK

UNITED 3806 Eagle Rock Blvd., Eagle Rock
Tonight—Anna Q. Nilsson and Madge Bellamy in "The Fire Patrol"
Sun. & Mon.—Adolphe Menjou and Eleanor Boardman in "Sinners in Silk"
Tues. & Wed.—J. Warren Kerrigan, Alice Calhoun, Wanda Hawley and Pat O'Malley in "Men From Brodney's"

AVALON

UNITED STRAND CATALINA ISLAND AVALON
Tonight—Jack Pickford in "The Hill Billy."
Sun.—Baby Peggy in "The Family Secret"
Mon.—"The Marriage Market"
Tues.—Herbert Rawlinson in "Dark Stairways"
Wed.—Earl Carr and Johnny Walker in "The Spirit of the U. S. A."

T. D. & L. THEATERS

PASADENA

RAYMOND
Today and Tomorrow—The Raymond Players in "Rich Man—Poor Man"
Starting Mon.—"What Is Your Husband Doing?"

STRAND
Starting Sun.—"Foot of Clay"

EGYPTIAN
Today and Tomorrow—"The Story Without a Name" and Vaudeville
Starting Mon.—"Wine of Youth"

FLORENCE
Starting Sun.—"Welcome Stranger"

HUNTINGTON PARK

HUNTINGTON
Last Day—"The Fast Set"
Sun.—"Wine of Youth" and Vaudeville
Mon.—"One Night in Rome"
Starting Tues.—Elinor Glyn's "His Hour"

GLENDALE

T. D. & L.
Last Day—Buster Keaton in "The Navigator"
Starting Sun.—"Is Hollywood With Potash and Perlmutter"

TAFT

HIPPODROME
Last Day—"The Fire Patrol"
Sun.—"Test of the D'Urbervilles"
Starting Mon.—"For Sale"

LOS ANGELES

DE LUXE 636 South Alvarado
Last Day—"The City That Never Sleeps"
Starting Sun.—Norma Talmadge in "Secrets"

ALVARADO 710 South Alvarado
Last Day—"Bread"
Starting Sun.—"Amerika"

ROOSEVELT 930 and Vermont
Last Day—Colleen Moore in "Flirting With Love"
Sun. & Mon.—Norma Talmadge in "Secrets"
Starting Tues.—Gene Stratton Porter's "Girl of the Limberlost"

HOLLY-WAY 1824 Sunset Boulevard
Last Day—"The City That Never Sleeps"
Sun. and Mon.—Norma Talmadge in "Secrets"
Starting Tues.—Ramon Novarro and Enid Bennett in "The Red Lily"

Suburban and Neighborhood Theaters

WEST COAST THEATERS, INC.

ANAHEIM

CALIFORNIA
Sat.—Elinor Glyn's "His Hour" with Allene Pringle
Sun., Mon., Tues.—Milton Sills in The Sea Hawk"

FAIRYLAND
Sat., Sun.—Buck Jones in "The Vagabond Trail"

ALHAMBRA

ALHAMBRA
Sat.—"Listen Lester" and Vaudeville
Sun., Mon., Tues.—Alexander Carr, George Sydney in "Is Hollywood With Potash and Perlmutter"

SAN LUIS OBISPO

ELMO
Sat.—Marion Davies in "Yolanda"
Sun.—Betty Blythe, Mahlon Hamilton in "The Rosary"
Mon., Tues.—Adolphe Menjou, James Kirkwood in "Broken Barriers"

EL MONTERREY
Sat.—Ernest Thompson in "Galloping Gallagher"
Sun.—"It is the Law"

POMONA

CALIFORNIA
Sat.—Adolphe Menjou, Claire Windsor in "For Sale"
Sun., Mon., Tues.—Cecil De Mille's "Feet of Clay"

BELVEDERE
Sat.—Ed (Hoot) Gibson in "Hit and Run" and "Happiness"
Sun.—Antonio Moreno, Agnes Ayres in "A Story Without a Name"

RIVERSIDE

REGENT
Sat.—Florence Vidor, Edmund Lowe in "Barbara Frietchie"
Sun., Mon., Tues.—Adolphe Menjou, Betty Compson in "The Fast Set"

LORING
Sat.—Harry Carey in "Roaring Rails" and Vaudeville

SANTA BARBARA

CALIFORNIA
Sat.—"The Man Who Came Back"
Sun., Mon., Tues.—Reginald Denny in "The Reckless Age"

MISSION
Sat.—"The Fool's Awakening" and Vaudeville
Sun., Mon., Tues.—Hobart Bosworth in "Hearts of Oak"

GRANADA
Sat.—Zane Grey's "The Border Legion"
Sun., Mon., Tues.—Elinor Glyn's "His Hour" with Aileen Pringle

HOLLYWOOD

HOLLYWOOD 6764 Hollywood Blvd.
Now Playing—Alexander Carr, George Sydney in "Is Hollywood With Potash and Perlmutter"

APOLLO 5548 Hollywood Boulevard
Sat.—Virginia Valli in "The Signal Tower"
Sun., Mon.—Adolphe Menjou, James Kirkwood in "Broken Barriers"
Tues.—Clara Bow in "Wine"

WILSHIRE 331 South Western
Sat.—Viola Dana in "In Search of a Thrill"
Sun., Mon.—Ramon Novarro, Enid Bennett in "The Red Lily"
Tues.—Richard Dix, Bebe Daniels in "Sinners in Heaven"

GRANADA 7128 Sunset Boulevard
Sat.—Monta Banks in "Reeling Luck"
Sun., Mon.—Adolphe Menjou, Eleanor Boardman in "Sinners in Silk"
Tues.—James Kirkwood in "Dissatisfied Husbands" and Vaudeville

PARAMOUNT 5928 Santa Monica Blvd.
Sat.—Larry Semon in "The Girl in the Limousine"
Sun., Mon.—Richard Dix, Bebe Daniels in "Sinners in Heaven"
Tues.—Monte Blue, Viola Dana in "Revelation"

LOS ANGELES

ALHAMBRA 231 South Hill Street
Now Playing—Milton Sills in "The Sea Hawk," 3rd Week

TALLY'S
Now Playing—Elinor Glyn's "His Hour" with Allene Pringle

SHAMROCK 900 South Hill Street
Sat.—Hobart Bosworth in "The Man Life Passed By"
Sun.—"Man of the Forest"
Mon., Tues.—Harold Lloyd in "Girl Shy"

RIVOLI 4515 South Western
Sat.—"The Turmoil"
Sun., Mon., Tues.—D. W. Griffith's "America"

CARLTON 54th St. and Western Avenue
Sat.—Buck Jones in "The Vagabond Trail" and Vaudeville
Sun.—Ed (Hoot) Gibson in "The Saddest Trail"
Mon., Tues.—Tom Moore, Laurette Taylor in "One Night in Rome"

CIRCLE 6813 Manchester Avenue
Sat.—Virginia Valli in "The Signal Tower"
Sun., Mon.—Gloria Swanson in "Her Love Story"
Tues.—"The City That Never Sleeps"

STRAND 4411 Manchester Avenue
Sat.—Walter Hiers, Dorothy Devore in "Hold Your Breath"
Sun., Mon.—"The City That Never Sleeps"
Tues.—"40 Horse Hawkins" and Vaudeville

ROSEBUD 1940 Central Avenue
Sat.—Dorothy Dalton in "The Moral Sinner" and Vaudeville
Sun., Mon.—Betty Compson in "The Female"
Tues.—"The Worker"

TEMPLE 59th and Vermont
Sat.—Conway Tearle, Colleen Moore in "Flirting With Love" and Vaudeville
Sun., Mon.—Viola Dana in "In Search of a Thrill" and Vaudeville
Tues.—Monte Banks in "Reeling Luck" and Vaudeville

VICTORIA 2570 West Pico
Sat.—"The Girl of the Limberlost"
Sun., Mon.—Larry Semon in "The Girl in the Limousine"
Tues.—Adolphe Menjou, Eleanor Boardman in "Sinners in Silk"

YORK 4949 York Boulevard
Sat.—Jackie Coogan in "Little Robinson Crusoe"
Sun., Mon., Tues.—D. W. Griffith's "America"

SUNBEAM 99th and Compton
Sat.—Larry Semon in "The Girl in the Limousine" and "Country Store"

OPTIC 353 South Main Street
Sat.—Ramon Novarro, Alice Terry in "The Arab"
Sun., Mon., Tues.—Adolphe Menjou, James Kirkwood in "Broken Barriers"

REGENT 447 South Spring Street
Sat.—Jackie Coogan in "Little Robinson Crusoe"
Sun., Mon., Tues.—"Broadway or Bust"

CASINO Vernon and Central
Sat.—Clara Bow in "Wine"
Sun., Mon., Tues.—Ramon Novarro, Enid Bennett in "The Red Lily"

LIBERTY 208 South Main Street
Sat., Sun.—Special Program of Short Subjects
Mon., Tues.—"The King of Wild Horses"

LYCEUM 727 South Spring Street
Sat., Sun.—Ramon Novarro, Alice Terry in "The Arab"
Mon., Tues.—"Unlimited Guest" and "Daughters of Pleasure"

SANTA ANA

YOST
Today—"The Cyclone Mason" and Comedy
Sun.—Allen Holubar in "The Price Paid," Vaudeville and Comedy
Mon., Tues.—Priscilla Dean in "Driving Fear"

WEST-END
Today—Gloria Swanson in "Her Love Story"
Sun., Mon., Tues. & Wed.—Rudolph Valentino in "Cobra"

TEMPLE
Today & Sun.—Betty Compson in "The Fast Set"
Mon., Tues., Wed.—Hoot

ORANGE

COLONIAL
Today—Fred Thompson in "The Fast Express"
Sun. & Mon.—Marion Davies in "Yolanda"
Tues. & Wed.—Lucretia Touzi in "One Night in Rome"

FULLERTON

RIALTO
WE SHOW THE BEST PICTURES

SOUTH PASADENA

COLONIAL
WATCH FOR OUR OPENING

BELL

MAYBELL
Today—"Single Wild Person" Sun. & Mon.—"Broadway or Bust" Tues.—"The Family Jules"

COMPTON

CALIFORNIA
Watch Our Display of Our Pics

SYMPHONY
Today—Mrs. Tarzan in "The Go to Fights Alone"

GLENDALE

GATEWAY
Today—D. W. Griffith's "America" Sun., Mon., Tues.—Rudolph Valentino in "Cobra"

WATTS

YEAGER
WE SHOW THE BEST PICTURES

MONROVIA

COLONIAL
Today—Lloyd Hamilton in "A Sailor Made Man" Sun., Mon., Tues.—Bill Hart in "Singer Jim McKee"

UPLAND

COLONIAL
WATCH FOR OUR OPENING

HAWTHORNE

HAWTHORNE
WATCH FOR OUR OPENING

LOS ANGELES

NEW PRINCESS
Today—"The Average Woman" Four Acts of Vaudeville
Sun., Mon.—"Ramon Friday"

WEST COAST THEATERS (Continued)

GRAND
Sat., Sun.—Jack Hoxie in "The Lone Hand"
Mon., Tues.—Norma Talmadge in "Secrets"

MOON
Sat.—Dorothy Dalton in "The Arab"
Sun.—Dorothy Dalton in "The Arab"
Mon., Tues.—William Farnum in "The Man Who Fights Alone"

TIVOLI
Sat.—Laura La Plante in "Dangerous Paradise"
Sun., Mon.—"The Turmoil"
Tues.—"The Prince of a Star"

RED MILL
Sat.—Adolphe Menjou, Anna Q. Nilsson in "Broken Barriers" and Vaudeville
Sun.—"Keep 'Em Rolling"
Mon., Tues.—Monte Blue, Viola Dana in "Revelation"

VENICE

CALIFORNIA
Sat.—Walter Hiers, Dorothy Devore in "Hold Your Breath"
Sun., Mon.—Ramon Novarro, Enid Bennett in "The Red Lily"
Tues.—"The Wife of the Leading Man"

NEPTUNE
Sat.—"The Hunchback of Notre Dame"
Sun., Mon.—Ramon Novarro, Alice Terry in "Scaramouche"
Tues.—"The Arab"

OCEAN PARK

DOME
Sat.—Rodney Wilson and Vaudeville
Sun., Mon., Tues.—Ramon Novarro, Enid Bennett in "The Red Lily"

REDONDO

CAPITOL
Sat.—Wesley Barry in "The Cuckoo Kid" and Vaudeville
Sun., Mon.—Forrest Stanley, Edith Roberts in "Sinners in Heaven"
Tues.—Marion Davies in "Yolanda"

ART
Sat., Sun., Mon.—Adolphe Menjou in "Broken Barriers" and Vaudeville
Tues.—Adolphe Menjou in "A Prince of a Husband"

HERMOSA BEACH

METROPOLITAN
Sat.—"The Cyclone Mason" and Vaudeville
Sun., Mon., Tues.—Monte Blue in "The Savage"

LONG BEACH

LIBERTY
Sat.—Alexander Carr, Gene Rodemich and His Frolic Band with Pictures and Vaudeville
Sun., Mon., Tues.—Rudolph Valentino in "The Cobra"

SAN PEDRO

CABRILLO
Sat.—Rodney Wilson in "The Fighting Dude" and Vaudeville
Sun., Mon., Tues.—Adolphe Menjou, Eleanor Boardman in "Sinners in Silk"

SANTA MONICA

CRITERION
Sat.—Alexander Carr, Gene Rodemich and His Frolic Band with Pictures and Vaudeville
Sun., Mon., Tues.—Monte Blue in "The Savage"

Theaters

SANTA ANA

YOST
Today—"The Cyclone Rider," Vaudeville and Comedy. Sun.—Alice Hideen in "The Price She Paid." Vaudeville and Comedy. Mon., Tues.—Vaudeville and Comedy. Wed., Thurs.—"Defying the Law"

WEST-END
Today—Gloria Swanson in "Madame Sans-Gene." Sun., Mon., Tues. & Wed.—Norma Talmadge in "Smouldering Fires"

TEMPLE
Today & Sun.—Betty Compson in "The Fast Set." Mon., Tues., Wed.—Dark

ORANGE

COLONIAL
Today—Fred Thompson in "The Demon Rider." Sun. & Mon.—Marion Davies in "Yolanda." Tues. & Wed.—Laurette Taylor in "One Night in Rome"

FULLERTON

RIALTO
WE SHOW THE BEST PICTURES

SOUTH PASADENA

COLONIAL
WATCH FOR OUR PROGRAM

BELL

MAYBELL
Today—"Single Shot Parker" Sun. & Mon.—"Wine" Tues.—"The Family Secret"

COMPTON

CALIFORNIA
Watch Our Display of Coat Fabrics

SYMPHONY
Today—Wm. Farnum in "The Man Who Fights Alone"

GLENDALE

GATEWAY
Today—D. W. Griffith's "America" Sun., Mon., Tues.—Babe Daniels in "During Youth"

WATTS

YEAGER
WE SHOW THE BEST PICTURES

MONROVIA

COLONIAL
Today—Lloyd Hamilton in "A Self Made Failure" Sun., Mon., Tues.—All Star Cast in "Butterfly"

UPLAND

COLONIAL
WATCH FOR OUR PROGRAM

HAWTHORNE

HAWTHORNE
WATCH FOR OUR PROGRAM

LOS ANGELES

NEW PRINCESS
Today—"The Average Woman" and Four Acts of Vaudeville. Sun., Mon.—"Between Friends"

WEST COAST THEATERS, INC. Continued.

GRAND 116 South Main Street
Sat., Sun.—Jack Hoxie in "The Red Rider." Mon., Tues.—"Broken Hearts of Broadway"

MOON 320 South Main Street
Sat.—Blanche Sweet in "Tess of the D'Urbervilles." Sun., Mon., Tues.—William Farnum in "The Man Who Fights Alone"

TIVOLI 4219 Central Avenue
Sat.—Laura La Plante in "Young Ideas" and Vaudeville. Sun., Mon.—"The Turmoil." Tues.—"The Prince of a King" and Vaudeville

RED MILL Belvedere Gardens
Sat.—Adolphe Menjou, Joan Kirkwood in "Broken Barriers" and Vaudeville. Sun., Mon.—Douglas MacLean in "Never Say Die" Tues.—Monte Blue, Viola Dana in "Revelation"

VENICE

CALIFORNIA
Sat.—Walter Hiers, Dorothy Devore in "Your Breath to Mine" and Vaudeville. Sun., Mon., Tues.—Elinor Boardman in "The Wise Virgin" Leading Men in "The Wise of Time"

NEPTUNE
Sat.—"The Next Corner" Sun., Mon., Tues.—Rudolph Valentino in "Monsieur Beaucaire"

OCEAN PARK

DOME
Sat.—"Rolling Wheels" and Vaudeville. Sun., Mon., Tues.—"Forbidden Waters" and Vaudeville. Wed., Thurs.—"Love in "Barbara Frietchie" and Vaudeville

REDONDO

CAPITOL
Sat.—Wesley Barry in "The Country Kid" and Vaudeville. Sun., Mon.—"Florodora Vision, Edmund Lowe in "Barbara Frietchie" Tues.—Marion Davies in "Yolanda"

ART

Sat., Sun., Mon.—Alexander Carr, Sidney in "Partnership." Tues., Wed.—"Is Hollywood Worth While" and Feature

HAWTHORNE

HAWTHORNE
WATCH FOR OUR PROGRAM

LOS ANGELES

NEW PRINCESS
Today—"The Average Woman" and Four Acts of Vaudeville. Sun., Mon.—"Between Friends"

SAN PEDRO

CABRILLO
Sat.—Blanche Sweet in "Tess of the D'Urbervilles" and Vaudeville. Sun., Mon.—Jean Hersholt in "Hollywood" and Vaudeville. Tues.—Milton Sills in "The Sea Hawk"

SANTA MONICA

CRITERION
Sat.—Alexander Carr, Sidney in "Partnership" and Vaudeville. Sun., Mon., Tues.—Monte Blue in "Wife Wanted" and Vaudeville. Wed., Thurs.—Conway Tearle in "The Bright Shawl"

Theaters—Amusements—Entertainments

No. 5 Flaming Youth! Wealth! Position! An Irresistible Man! HER NIGHT OF ROMANCE

NEWS STATE
Norma Talmadge Presents NAZIMOVA MILTON SILLS in Madonna of the Streets
"Women who pass in the night and men who light their ways."
Panchon & Marco — Lipschultz — Williams Jazz Demons — First Pictures of the ZR-3's Flight.
A FIRST NATIONAL PICTURE

ARNOLD BELL WRIGHT'S ALONE WITH THE IRON DOOR Soon
ABRAHAM LINCOLN
Ask Any of the Thousands Who've Seen It!
Gala Prologue with GEORGE BILLINGS in person and 30 Artists!
DIRECTION WEST COAST THEATRES INC.
CRITERION 7TH AND GRAND

Now ELINOR GLYN'S own production of her story— HIS HOUR
with AILEEN PRINGLE AND JOHN GILBERT.

Tampa BET. 7TH & 8TH
THE SEA HAWK
POPULAR PRICES

GIRLS! GIRLS! GIRLS!
HOME OF THE FAMOUS BABY DOLLS. Entire new cast of favorites.

CALIFORNIA THEATRE MAIN AT 8TH
FASCINATING! ALLURING! DARING! METRO-GOLDWYN'S PICTURIZATION OF THE ORIGINAL STORY BY VICENTE BLASCO IBANEZ
MAE MURRAY "CIRCE THE ENCHANTRESS"
ELINOR'S BRILLIANT ORCHESTRA 3 CONCERTS DAILY
Hal Roach's New "Spat Family" Comedy
Free Auto Parking 6 P.M. to Midnight.

WARNER BROS.' PICTURIZATION OF CLYDE FITCH'S POPULAR STAGE SUCCESS
POTTER'S LANE' with GERTRUDE OLMSTEAD and ROBERT ELLIS
WILL ROGERS in "GEE WHIZ GENEVIEVE"

"AMERICA'S FINEST" SEVENTH AT HILL VAUDEVILLE
DAN CASLAR and His Society Symphonists
M'lle Gypsy Rhouma, Oriental Dancer
Jack Jones, the Singing Sailor
Sidney Marion and Adele Jason
George W. Moore, Broderick & Felsen
Ralph Kitner & Jim Reaney
The Brazilian Marimba Band with Nelly Fernandez
Viola Dana "Don't Doubt Your Husband"

LOUIS O. MACLOON'S NEW HIT
PEGGY WOOD IN "THE CLINGING VINE"
With TRIXIE FRIGANZA
"A REAL MUSICAL COMEDY."—Times. "BEST LOS ANGELES HAS SEEN."—Herald.

ELSIE JANIS
Walter V. Pidgeon, Baritone — Robert Farley, Pianist
LANE & HARPER—LES GHEZZI
VAL HARRIS WITH VERA GRIFFIN
DIXIE FOUR—COLLINS & HART—CAMILLA'S BIRDS
DOC BAKER AND HIS REVUE

Starting Next Monday ERLANGER'S BILTMORE
SEATS NOW ON SALE
Evgs. 50c to $2.50. Mats. Wed.-Sat., 50c to $2.

Mats. Sun., Wed. and Sat. THIRD WEEK
THOMAS WILKES Presents
THE POPULAR LOS ANGELES STAR
EDWARD EVERETT HORTON
IN EDWARD E. ROSE'S MYSTERIOUS COMEDY
"THE REAR CAR"

HISTORIC AUDITORIUM 5th & Olive
George Leslie Smith, Mgr.
MARIO CHAMLEE
TONIGHT AT 8:15 Prices, Plus Tax, 75c, $1.00, $1.50, $2.00, $2.50.

WASHINGTON PARK—Double-Header. Today VS. LOS ANGELES—1:30 P.M.
RESERVATIONS CALL ATlantic 9952.

TANGO EXHIBITION BY CHEVALIER DU BRAC and His 4 CINDERELLA ROOF PUPILS

FLASHES

BACK TO STAGE

LILLIAN ALBERTSON IN NEW MARTIN BROWN PLAY

By Grace Kingsley

It is all very well to be a stage director, but all the same Louis Macloon feels that it is high time that his talented wife, Lillian Albertson, having acquitted herself so creditably in her direction of the actors in "The Clinging Vine" down at the Playhouse, did a little acting herself.

So, just to keep her hand in, and at the same time please A. H. Woods, who was after her to appear in the piece in New York, Miss Albertson is going to give us a peep at her on the stage once more in "The Lady," by Martin Brown, author of "The Love Child" and "Great Music," now running in New York.

"The Lady" is a drama of mother love, and in it Miss Albertson will progress from a young girl to an old lady. She is shortly to commence rehearsals in the piece, in order that it may go on as soon as "The Clinging Vine," which will continue to cling until about the first of December, is sent to San Francisco. The Brown play has never been released for stock, but is running at present in London.

Admirers of Peggy Wood will be delighted to learn that they have by no means seen the last of her when "The Clinging Vine" goes up to San Francisco, as, after the run of the piece up there, she will come back to the Playhouse to appear in a revival of "Maytime," the beautiful musical comedy in which she made her first New York hit, and in the success of which she aided so greatly.

In the meantime, "The Wildcatter," which was to have been put on at the Playhouse, is being revised in certain particulars by Luther Reed, its author, who is also completing the last act. Mr. Macloon will produce this play later, it is understood.

Lillian Albertson, who hasn't played here since her excellent work in "Zander the Great," at the Mason, was playing in New York when A. H. Woods invited her to star in "The Lady." At that time, however, she couldn't accept, as she had other contracts. Now, however, she feels she has time to create a new role, and all her friends and admirers are looking forward eagerly to her appearance in a part which seems just written for her.

ANTONIO MORENO IS IN LLOYD'S NEXT

While Antonio Moreno can hardly restrain his eagerness to be gone to sunny Spain, still he is practical enough to pause and consider a good offer. Wherefore it has come to pass that, following the completion of "Learning to Love" opposite Constance Talmadge, Moreno has started another characterization for First National before sailing to play the lead in Rex Ingram's "Mare Nostrum."

Moreno started work yesterday in the male lead of Frank Lloyd's "Judgment" at the United Studios. The story adapted to the screen by J. G. Hawks is said to offer the popular Tony an exceptional acting opportunity. Shooting on this picture will be done night and day in order to allow Moreno to finish in time to start work for Ingram according to schedule.

Although Moreno had planned to take a rest before starting the Ingram picture, he could not resist the temptation to play the part offered him by Mr. Lloyd, so Tony will have to confine his vacation to the five days on shipboard. Upon completion of "Mare Nostrum," however, he will take his first real vacation in five years when he will spend a month with his mother in Spain. Mrs. Moreno will accompany him.

Nora Hayden Back Home

Nora Hayden, noted leading character woman, who has been playing during the past four years in pictures in London and Berlin, has been engaged by Fox, and is playing important roles in their productions.

William Lord Wright Writes

William Lord Wright has recently returned to the ranks of the motion-picture industry and is now serial editor at Universal. Lord is a magazine writer and newspaper man of wide experience

Sam Rork Flits

Sam E. Rork, producer of "Inez From Hollywood," for First National, co-featuring Anna Q. Nilsson and Lewis S. Stone, has departed for New York with the picture to make preparations for the New York showing, and for a conference with Richard A. Rowland.

What is particularly interesting is that Mr. Rork will continue to produce at the United Studios, returning about November 15, to begin preparations for the production of his next story. It is significant that every picture Rork has produced has been made in Los Angeles, and despite the rumors that he would produce in New York, he gave assurances on the eve of his departure that he would continue to produce "at home." With Mr. Rork went Arthur Edeson, who photographed the productions, and who will film "The One-Way Street" in New York for First National.

While in the East, Mr. Rork will visit his daughter, Ann, who is a student at the fashionable Knox school for Girls, at Cooperstown, N. Y., and Mrs. Rork, who is visiting her daughter.

Milton Sills to New York

Milton Sills's next picture will be made in New York. The noted actor will depart from California on completion of "As Man Desires," a First National picture now in course of production at the United Studios under the direction of Irving Cummings.

The title of Sills's eastern production is "The Interpreter's House," adapted from the novel by Struthers Burt by Joseph Poland and Rose Snell.

Marjorie Daw to Germany

Marjorie Daw, according to communications received here by her friends, is to remain abroad. She will be starred in a German production to be made in Berlin. No other details concerning her engagement are forthcoming.

Mary Philbin's New Bed

An interesting relic to which Mary Philbin has fallen heir, professionally, so to speak, is the bed of Gaby Deslys. It is being used in Rupert Julian's Universal production, "Phantom of the Opera," in which Miss Philbin is playing the star role.

The bed is a quaint little blue affair, hand painted and carved, and was brought from France together with other properties obtained by technical experts sent to Paris to assemble material for the production. The bed is shaped like a sea shell and fashioned of pale blue enameled wood, with little hand-painted panels as delicate as the painting on Dresden china. The bed was sold by Gaby herself after her plunge from riches to poverty.

Ruth Roland Writes

Ruth Roland writes us from New York that she is having a gorgeous time there.

"Just a wee note with some news from lil' ole New York," writes the lively Ruth. "Having a perfectly scrumptious time here—on the go every minute. Spent the week in Rye, at Dick Rowland's estate. Among those present were our old friend Mike Levee of United Studios, Bessie Love and her mother, Jack Dillon and his charming wife, and May Allison.

"Went to the ball game yesterday with Corinne Griffith and Walter Morosco, Milton Cohen and his wife.

"Am shopping, and you'll just love some of the darling gowns I have, and just wait until you see my lovely new bracelet."

Anna Q. Nilsson Signs

Anna Q. Nilsson has signed a contract with First National to go East and do one picture.

According to an announcement from the office of Earl Hudson, supervisor of First National Productions, Miss Nilsson is to have the leading feminine role in "The One-Way Street," which is to be one of the two pictures to be made by the Hudson unit before it returns to Hollywood in the spring to film Papini's "The Life of Christ." Ben Lyon will have the leading male role. "The One-Way Street" is an adaptation of Beale Davis's novel of social and diplomatic life in London. Jack Dillon will direct.

Rowland Lee a Linguist.

Rowland V. Lee, a member of the directorial staff of the William Fox West Coast Studios, is a linguist as well as one of the most artistic directors in the motion pictures. Mr. Lee while in college found great pleasure in the complete mastery of the Latin languages, including French, Spanish and Italian. Many of the players and directors when they receive press clippings written in any language but good old United States are compelled to gaze on the clipping and trust to high heaven that the notices are favorable. Not so Roland Lee, as he is able to read and translate any of them.

Among this director's most recent achievements is "The Man Without a Country," a Fox picture, which was given an extremely painstaking production. Months of extensive research preceded the first shot and Mr. Lee's brother, Robert N. Lee, was responsible for the scenario.

At present Mr. Lee is directing "In Love With Love," the screen version of the stage play of the same name by Vincent Lawrence. The cast includes Allan Forest, Marguerite De La Motte, Mabel Forrest, Harold Goodwin, Will Walling, Mary Warren, Allan Sears and William Austin.

Company Comes Home

After four weeks on location in the Tonto Basin, Arizona, the Paramount "The Code of the West" company has returned to Hollywood to start work on the interior scenes of the production.

Charles Ogle and Luke Cosgrove, two of the cast, returned from location last week after completing their roles, and report that the production bears all the earmarks of even surpassing "The Border Legion," which was also written by Zane Grey and directed by William K. Howard.

The location for "The Code of the West" was selected by Zane Grey, and is situated in what is thought to be the most uncivilized part of the United States.

Featured in the cast are Owen Moore, Constance Bennett, Mabel Ballin, Charles Ogle and David Butler.

Herbert Rawlinson Goes East

Herbert Rawlinson left Los Angeles Tuesday morning for New York, where he will be featured in a production scheduled for release through Associated Exhibitors. The film will be directed by Howard Estabrook and is tentatively titled "The Adventurous Sex."

Scott Dunlap Finishes

Scott Dunlap is shooting the concluding scenes of "One Glorious Night," aa Columbia picture in which Elaine Hammerstein plays a stellar role. He will supervise the cutting and editing of the production, which will go into the cutting rooms at once.

Theaters—Amusements—Entertainments

ORANGE GROVE Theatre
HARRY CARROLL'S PICKINGS
WILL MORRISSEY
"Pop." Mat. Today 50c to $1.50
Sun. "Metro-Goldwyn-Mayer Night." Marcus Loew and 100 stars present

PICO AND HORTON FORUM "IT'S CAR NEXT TO DOOR"
OPENS TODAY!
"CHALK MARKS"
You'll laugh! You'll thrill! Yes, you'll cry!
Evenings, any seat 50c
Matinees, any day 35c
Children, always 15c
3 Shows Daily—2:30, 7:10, 9:10
FREE AUTO PARK

THE LOS ANGELES MUSEUM
EXPOSITION PARK
Vermont and University Cars
EIGHTH INTERNATIONAL SALON OF PHOTOGRAPHY UNDER THE AUSPICES OF CAMERA PICTORIALISTS OF L. A.
Open Daily 10-4
Except Wed. P.M. and Sunday A.M.
FREE
SPECIAL and PERMANENT EXHIBITS of HISTORY, SCIENCE and ART.

Variations in Cinematic Features

Two Attractions

Frances Dale has a prominent role in "Lovers' Lane," which opens today at Miller's, while Pola Negri and Rod La Rocque appear in "Forbidden Paradise," coming to the Million Dollar Theater Wednesday.

CHAMLEE IS BACK WHERE HE STARTED

Tenor Fired From Church Because of Weak Voice Sings Tomorrow

"Ten years ago I was fired from the Temple Baptist Church, which is the same auditorium in which I sing tomorrow evening, because I couldn't sing loud enough. Dr. Ray Hastings was organist then, as now. Well, my voice has developed some, since then, and I hope I shall, when occasion requires, be able to 'fill' the auditorium at my concert."

So said Mario Chamlee, who returns to Los Angeles with the laurels of first tenor of the Metropolitan. A good deal has been said about Los Angeles having been his home, and of his connection with the University of Southern California.

"Everybody thought I was going to be a violinist in those days," he said. "I studied violin for eight years. Singing appealed very little to me at that time. In college I sang in the glee club, but at first I was infinitely more interested in football. I studied with Alberti here in Los Angeles for almost four years; some times we had three lessons a day, and sometimes only one!

My first operatic experience was with the La Scala; I got as far as Santa Barbara with them, and rode home 'sans' glory on the brakerods of a freight. The next time was with the National Grand Opera Company, and I got as far as San Francisco. There I landed a (twenty-two weeks' vaudeville tour, and made enough money to go East.

"Those were hectic days," he continued. "In 1917 I went to France, and saw trench warfare for a year. I remember the first time I heard a bomb explode at close range; I was singing for some of the fellows. The tones froze in my throat, and that was the end of that song.

"In 1919 I sang for Scotti in New York, with a contract for three seasons as the result. I have been at the Metropolitan for four years, and my present contract is good for two years more. But while getting the position can be told in a few words, it was a hard pull. It meant hours and hours of study, preparation, constantly keeping in vocal trim, singing with any and every company where I could get an engagement, and the utmost persistence."

Mr. Chamlee, who sings tonight at Philharmonic, said that walking and swimming are among the best forms of exercise to keep physically fit, which in turn keeps the voice strong and healthy. His program for this evening follows:

Romanza, Lo Schiavo (first rendition) ..... Gomez
Mario Chamlee.
"The Last With the Delicate Air" ..... Arne
"La Giromette" ..... Sibella
"Le Cloche" ..... Debussy
"At the Well" ..... Hageman
Ruth Miller.
Vittoria ..... Carissimi
Adelaide ..... Beethoven
Il Neigi ..... Bemberg
Cacilla ..... Strauss
Mario Chamlee.
Waltz Song from Romeo and Juliet ..... Gounod
Ruth Miller.
"Songs My Mother Taught Me" ..... Dvorak
"The Old Refrain" ..... Kreisler
"Little Dutch Garden" ..... Loomis
"Dawn" ..... Curran
Mario Chamlee.
Aria, "Flower Song" from Carmen ..... Bizet
Mario Chamlee.
Duet, Act I, from Madame Butterfly ..... Puccini
Ruth Miller and Mario Chamlee.

Cherniavsky Concert Draws Large Audience

Gregor and Alexander Cherniavsky, violinist and pianist, gave a program which pleased a large audience last evening at Philharmonic Auditorium. Gregor Cherniavsky opened the evening with the Grieg Sonata, Op. 45, and performed also the first movement of the Tschaikowsky Concerto, Op. 35, and miscellaneous solos and encores. Alexander Cherniavsky accompanied, and played two groups of solos.

The numbers of paramount importance were the Grieg, the Tschaikowski Concerto and "Serenade Melanoholique," by the same composer; for piano, the Nocturne (left hand alone) by Scriabine, "Caprice Espagnole," by Moszkowski, and "The Lark," by Glinka-Balakierew.

The real Gregor Cherniavsky—the musician who loves and feels the music—was present in the Tschaikowsky Concerto, which he played perhaps better than anything else. The Grieg was well done, also. A dazzling and prodigious technique was exhibited in his last numbers—"Flowerlike," by Hubay (which ought to be put in disrepute with Liszt and his Rhasodies for being too present at all occasions,) and the "Carnival de Russe," by Wieniawski.

This violinist is a real musician—he knows his instrument, he knows music broadly, and intimately violin literature. He produces a tone of warmth and beauty, and his pianissimo is often exquisite. Toward the latter part of the program he showed a marked tendency to take one's breath away rather than touch the heart; a habit all too frequent among soloists.

Alexander Cherniavsky is a most extraordinary accompanist, and should really become very popular with violinists in Los Angeles, if he cares to do this work. His solos, none of which were in large form, displayed a clean and facile technique. His expression is musicianly, with particular reference to numbers by Russian composers. He uses numbers written primarily for piano, has a sense of the possibilities of the instrument and its overtones, and knows the psychology of audiences.

James Petrie, Jr.

Today at the Philharmonic Auditorium, between the hours of 12 and 6 p.m., George L. Smith will inaugurate a series of special children's motion pictures. This is the first time that a program of this magnitude, especially constructed for children, has been attempted.

Arrangements were completed recently with various studios and exchanges for the showing of photoplays, including fantastic fairy tale, scenic, comedy, novelty and educational features, that are especially constructed for juveniles. The two-hour showing will be concluded with a feature of Charlie Chaplin's.

Marilyn and James Petrie, Jr., host and hostess, assisted by Billy Lord, the only junior police officer in the world, will greet all their friends at the doorway of Philharmonic Auditorium. The initial showing, together with the fifteen special Saturdays to follow given over to children's entertainment, is under the direct personal supervision of James Petrie, who will carry out some original ideas in juvenile entertainment.

In Defense of Jazz

"Popular dancing is a much abused art," says a nationally known dancing teacher. And maybe it deserves all it gets.—[New Orleans Times-Picayune.

Galileo Wheeler

Senator Wheeler says La Follette has a good chance to carry Illinois, Pennsylvania and Massachusetts. Wilbur Voliva says the earth is flat.—[Toledo Blade.

Theaters—Amusements—Entertainments

METROPOLITAN
he's done it A 2ND WEEK
every Metropolitan Theater record smashed
you teeming thousands who couldn't get in last week here's your last chance
An entirely new show with
HAROLD LLOYD IN HOT WATER
ADELAIDE GOSNELL Concert Pianiste
Doors open 10:30 a.m. Last feature 10:45 p.m. Better come early!
CREATORE Conducting Met. Orch. Barnyard Songsters
A bolder lover than he was a pirate
And what a pirate was CAPTAIN BLOOD
Vitagraph prod. with J. Warren Kerrigan
NOW at Grauman's RIALTO
Ask the ladies!

GRAUMAN'S MILLION DOLLAR BDWY at 3RD
LAST 4 DAYS
CECIL B. DE MILLE'S FEET OF CLAY
A PARAMOUNT PICTURE

the woman who collected men
the will to seize as she pleased and a kingdom of willing males
who but
Pola Negri
could portray such a magnificent creature—see her in
Ernest Lubitsch's FORBIDDEN PARADISE
with ROD LA ROCQUE, ADOLPHE MENJOU, PAULINE STARKE
A Paramount picture
World's Premier Grauman's MILLION DOLLAR Next Wednesday

START CHILDREN'S PROGRAMS TODAY

GRAUMAN'S EGYPTIAN HOLLYWOOD
PRICES NOW 25c & 50c
BEST SEATS MATINEES
GET YOUR SEATS EARLY FOR TONIGHT'S CELEBRATION!
A VALUABLE SOUVENIR!
A flagonette of Fleurs de Bagdad perfume to every lady attending the Second Anniversary performance, Saturday evening, October 18.
Special Concert by Grauman's Egyptian Orchestra in the Court from 7:30 to 8:15.
SID GRAUMAN welcomes MR. MARCUS LOEW! Mon. Eve. performance dedicated in his honor.
DOUGLAS FAIRBANKS The Thief of Bagdad
Preceded by SID GRAUMAN'S Polychrome Symphony of Music, Song and Dance, "THE CITY OF DREAMS"

MISSION THEATRE
ALBERT E. SMITH Presents
Now PRICES MATS. 25c-50c NIGHTS 50c-$1.00 CHILDREN - 15c
"THE CODE OF THE WILDERNESS"
A VITAGRAPH PICTURE with JOHN BOWERS, ALICE CALHOUN
A DAVID SMITH PRODUCTION
NEXT SATURDAY J. Stuart Blackton's Production "THE CLEAN HEART"

HILLSTREET Broadway Circuit
Vaudeville and Photoplays
12:45 Noon—Continuous—11:30 p.m.
CLYDE COOK
The Screen Pantomime Comedian
Stuart Casey & Mildred Warren & Co. in "The Fog"
Keller Sisters & Lynch in "Spirit of Youth"
HERAS and WILLS
"AN ARTISTIC TREAT"
JOE BROWNING
In "A Timely Sermon"
Exclusive Photoplays
SHIRLEY MASON
In "Love Letters"
"THE GO-GETTERS"
With Alberta Vaughn and Geo. O'Hara
Matinees Mon. to Fri. Inclusive 30c, no tax
Nights and Sat. Matinee 50c, no tax
Sat. Night Sun. & Hol. Inc. Tax 65c
Children Any Seat Any Time 15c, no tax

MOROSCO BROADWAY BET. 7TH & 8TH
FUNNIER THAN "ABIE'S IRISH ROSE"—AND SWEETER.
MAT. TODAY, 2:30. 200 Laughs—By Actual Count
THE OPEN GATE
Curtain 8:30; Mats. Thurs., Sat. and Sun., 2:30; best seats, 50c; Eves., 50c-$1.25.

HIPPodrome Vaudeville Main St. at 4th
"RAFFLES" In the Most Thrilling Illusion of Modern Vaudeville. "CHEATING THE GRAVE" Continuous Daily 1 to 11. Sunday 12 to 11 P.M.
Next Week "Daughters of the Rich."

EGAN THEATER FIGUEROA at PICO
38TH RECORD BREAKING WEEK. Evenings 50c to $1.50. Popular Mats. Wednesday and Saturday. Best Seats, $1.
WHITE COLLARS
Edith Ellis' Engrossing Comedy of Today

WANT-AD INDEX

	Page.
LOST AND FOUND	10
SPECIAL NOTICES—Miscellaneous	10
PERSONALS—Business	10
CHURCH NOTICES	10
BUSINESS ANNOUNCEMENTS	10
EDUCATIONAL	10
WANTED—Help, Male	10–11
WANTED—Help, Female	11
WANTED—Help, Male and Female	11
WANTED—Agents and Canvassers	11
EMPLOYMENT AGENCIES	11
WANTED—Situations, Male	11
WANTED—Situations, Female	11
WANTED—Situations, Male, Female	11
WANTED—To Rent	11
TO LET—Rooms	11
TO LET—Rooms and Board	11–12
TO LET—Housekeeping Rooms	12
TO LET—Apartments	12
TO LET—Flats	13
MOVING, TRANSFER, STORAGE	13
TO LET—Houses, Furnished	13
TO LET—Bungalows in Courts	13–15
TO LET—Houses, Unfurnished	14
TO LET—Suburban Homes	14
TO LET—Beach Property	14
TO LET—Stores, Offices, Etc	14
TO LET—Flats, Garages, Houses With Furniture and Lease For Sale	14
FURNITURE	14
MUSICAL INSTRUMENTS	14
MACHINERY	14
FOR SALE—Miscellaneous	15–14
WANTED—Miscellaneous	14
SWAPS—All Sorts	14
RADIO, WIRELESS APPARATUS	14
AUTOMOBILES	14
MOTORCYCLES AND BICYCLES	14
TRACTORS, FARM IMPLEMENTS	14
AUTOMOBILES, TRUCKS, ETC	14
POULTRY, PET STOCK, SUPPLIES	14
HOUSES—For Sale	14–15
HOLLYWOOD—Miscellaneous	15
BEVERLY HILLS—Miscellaneous	15
GLENDALE—Miscellaneous	15
PASADENA—Miscellaneous	15
ALHAMBRA—Miscellaneous	15
SOUTH PASADENA	15
EAGLE ROCK—Miscellaneous	15
HIGHLAND PARK—Miscellaneous	15
HUNTINGTON PARK—Miscellaneous	15
HOLLYWOOD—Miscellaneous	15
SANTA MONICA—Miscellaneous	15
CITY LOTS—For Sale	15
BUSINESS PROPERTY	15
INDUSTRIAL PROPERTY	15
INCOME PROPERTY	15
RESIDENCE PROPERTY	15
BEACH PROPERTY	15
HARBOR PROPERTY	15
COUNTRY PROPERTY	15
MOUNTAIN CANYON PROPERTY	15
EASTERN, NORTHERN PROPERTY	15
SAN FRANCISCO PROPERTY	15
SAN DIEGO PROPERTY	15
GOVERNMENT LANDS	15
OIL PROPERTY	15
ORANGE, LEMON, WALNUT	15
POULTRY RANCHES	15
STOCK AND DAIRY RANCHES	15
REAL ESTATE—Miscellaneous	15
ACREAGE OR SUBDIVISION	15
WANTED—To Purchase Real Estate	15–16
FOR EXCHANGE—Real Estate	16
MONEY TO LOAN	17
MONEY WANTED	17
MORTGAGES, TRUST DEEDS	17
STOCKS AND BONDS	17
MINES AND MINING	17
HOTELS AND ROOMING-HOUSES	17
BUNGALOW COURTS	17
BUSINESS OPPORTUNITIES	17–18
BUSINESS INVESTMENTS	18
BUSINESS OPPORTUNITIES	17–18
BUSINESS OPPORTUNITIES Wanted	18
LEGAL NOTICES	18
TOO LATE TO CLASSIFY	10

WANT-AD RATES

Effective March 1, 1924

Rates per line per insertion for all classifications, except those otherwise specified, for consecutive insertions: Daily, 15c; Daily and Sunday, 20c; Sunday only, 15c; Daily, 3 to 6 times, per line, 12½c; Daily and Sunday, 3 to 6 times, per line, 15c; Daily, 7 to 26 times, per line, 10c; Daily and Sunday, 7 to 26 times, per line, 12½c; Sunday only, 7 to 26 times, per line, 10c.

NOTE—Above rates are for consecutive insertions only. Irregular insertions at the consecutive rate. Minimum space, 3 lines. Count 6 words to the line. Capitalized words charged at double rate. Figures and combination of figures and letters charged as words. Copy for "Special Notices" and "Personals" not accepted over the telephone.

TIME LIMIT—Ads ordered for "Every Day" will appear in the next issue after order is received. Ads ordered for "Sunday Only" will appear in the next Sunday issue after order is received. Ads ordered for "Daily and Sunday" will appear in the next issue after order is received. Ads ordered for "Daily" will appear in the next issue after order is received, except Sunday.

CHANGE OF COPY—Copy for changes in standing ads must reach The Times before 9 a.m. on the day the change is to appear.

DISCONTINUANCE—Ads ordered for a specified number of insertions will appear exactly as ordered unless discontinued by the advertiser in writing. No refunds will be made on ads discontinued before the last insertion ordered.

CANCELLATION—Ads ordered for a specified number of insertions may be cancelled at any time before the last insertion appears, and the charge will be for the number of insertions published at the rate earned. Ads ordered for a specified number of insertions and discontinued before the last insertion appears will be charged for the number of insertions published at the rate earned.

ERRORS—Every care will be taken to avoid errors in classifying and printing ads, but The Times will not be responsible for more than one incorrect insertion of any ad ordered for more than one insertion.

The inadvertent omission of incorrect publication of advertising will be rectified only by the issuance of a credit slip for the service rendered.

Ads for the following classifications will appear in The Times Want-Ad Section only: Automobiles, Business Opportunities, Business Property, Business Services, Country Property, Dogs, Pets, Poultry, Rooms and Board, Rooms for Housekeeping, Situations Wanted, Wearing Apparel, Wanted to Buy, Wanted to Rent.

Ads for the following classifications will appear in The Times Want-Ad Section and in the Want-Ad Section of one other Los Angeles newspaper: Apartments, Bungalows, Business Chances, Cemetery Lots, Dressmaking, Employment Agencies, Flats, Furniture, Houses, Lots, Miscellaneous, Money to Loan, Money Wanted, Personals, Rooms for Housekeeping, Situations Wanted, Wearing Apparel, Wanted to Buy, Wanted to Rent.

Ads for the following classifications will appear in The Times Want-Ad Section and in the Want-Ad Section of two other Los Angeles newspapers: Agents and Canvassers, Automobiles, Business Chances, Business Opportunities, Business Property, Business Services, Country Property, Dogs, Pets, Poultry, Rooms and Board, Rooms for Housekeeping, Situations Wanted, Wearing Apparel, Wanted to Buy, Wanted to Rent.

Ads for the following classifications will appear in The Times Want-Ad Section and in the Want-Ad Section of three other Los Angeles newspapers: Apartments, Bungalows, Cemetery Lots, Dressmaking, Employment Agencies, Flats, Furniture, Houses, Lots, Miscellaneous, Money to Loan, Money Wanted, Personals, Rooms for Housekeeping, Situations Wanted, Wearing Apparel, Wanted to Buy, Wanted to Rent.

TIMES TELEPHONE
Metropolitan 6700.
TIMES BUSINESS OFFICE,
Corner Broadway and Fifth.
TIMES BRANCH OFFICE
627 South Hope St.

LOST, FOUND, STRAYED—And Stolen

BAG lost, green beaded, containing $75 to $80, on Broadway, 2nd to 9th. 2220 S. ALVARADO AVE. Ward Drive.

BAG lost, Doctor's brown Boston bag with instruments. Reward. Mitchell. 4837.

BILLFOLD LOST CONTAINING BOND COUPONS BET. LOS ANGELES & SEATTLE, WEEK OF SEPT. 21ST. REWARD. Dudley 7316.

BILL FOLD, Lost. Contains $40. Wed. eve. at 9th & Sth. car or Vernon. Notify 73473. Reward.

BIRD, Lost, Yellow canary; vicinity, 153 S. ARDMORE ST. Ph. 150784.

DOG lost; in Hollywood, brown brindle Bull, answers to name of Buff. Invalid dog; child's pet. Reward; no questions asked. MRS. CHARLES SCHAFFER, 5842 Gregory Ave., Holly. 3643.

DOG, Lost, Pointer, liver and white, answers to spot; one eye gone. Finder notify H. WOOD, 604 Camden Dr., Beverly Hills. 536403. Liberal reward.

DOGS LOST—2 white English bull dogs with brindle markings, male and female. Liberal reward. WILLIAM RUBELL, Hillcrest 6229.

DOG LOST—Wire-haired fox terrier puppy, 5 mo. Marion & Vermont. Liberal reward. 2930 MENLO. Phone Dibx. 4059.

DOG, Lost, Airedale terrier, male, name on collar "Peggy." 849 S. BURLINGTON. Ph. 52181. Reward.

DOG lost, small white poodle. Near Avalon & Pueblo. Reward if found. 1511 HAYBERRY ST.

DOG, Found, Wire-haired fox terrier. Phone

SPECIAL NOTICES—Miscellaneous

SALESMEN—
WE HAVE OPENING FOR A FEW MORE SALESMEN WHO KNOW THE SELLING GAME. PERMANENT POSITIONS TO THOSE WHO CAN MAKE GOOD SALARY AND COMMISSION.
APPLY BEFORE 9 A.M. OR AFTER 4 P.M.
A. G. METER, ROOM 16, 2ND FLOOR, TIMES BLDG.

ELECTRO RADIUM BLANKETS

ELECTRO-NET OR MAGNETIC COIL HEATING BLANKETS AT RADIUM LABORATORIES, 1614 WEST WASHINGTON

BITTER EARLY THAN TO MISS OUT. TELEPHONE YOUR SUNDAY ADS TO THE TIMES TODAY OR EARLY SATURDAY. Metropolitan 6700.

DIAMONDS BOUGHT. CASH PAID IMMEDIATELY. DIAMOND EXCHANGE CO., 2ND FLOOR BANK OF ITALY BLDG. 7TH & HOPE

Baths and Massage

HOLLYWOOD MINERAL SPRINGS
Treatments for Rheumatism, Neuritis, Lumbago, Sciatica, Auto-Intoxication, Arthritis, Nervousness, Obesity, Constipation and General Debility. Free advice regarding your Complexion. Special Department for Ladies. Take B. car to 5th, turn north marked Melrose ave. 5655 MELROSE AVE. Phone GRanite 6191.

GROVE HEALTH INSTITUTE
FLORENCE BARTON, M. Grogg, nurses. Elec. & steam bath. Ask about our new treatment. Bath, mass, Hot Spg. $2.50. 1-30. Sun. 10-2. SUITE 314, STACK BLDG., 6th and Hope. TU. 6001.

UP-TO-DATE MASSAGE
These are very effective for the following ailments: Rheumatism, Neuritis, indigestion, stomach, bladder, etc. 628 SAN JULIAN ST. Phone Main 5060. Office hours 10 a.m. to 12 m. and 2 to 5 p.m.

BATTLE CREEK METHOD
Elec. cabinet sweat, mineral bath, massage, colonic irrigation. Dr. and Mrs. Darla Mae Addy Johnson. 106 E. 7TH. Nov. Hours 10-7. Sun. 10-2.

C. FOSTER INGHAM & ECKMAN, Nurses
(with 12 yrs' exp. in Battle Creek). Elec. baths, massage, mud, vapor, sweats. Ref. by physician. Hours 10-7. Sun. 10-4. 426 W. 3RD ST. 10428.

CHIROPRACTIC adjus., massage, elec. treats. for neuritis, nervousness, stomach trouble, rheumatism, colon. 1228 W. 5th st., moved to 324½ S. Hill, over Mystic Hotel. Hrs. 10-7. Sun. 10-1.

HEALTH INSTITUTE.
Electric cabinet and Swedish massage, chiropractic adjustments. Lady attendant. Hours 9-8. 227 CONSOLIDATED REALTY BLDG. Hours 9-8. Sunday 9-2.

SCIENTIFIC massage, sun vapor, violet ray, electric cabinet, chiropractic. Swedish Graduate attendants, both sexes. 223 Union League Bldg. 2nd & Hill. VA. 6045.

NEW assistants trained to perfection for scientific massage, painless chiropractic adjustments, other methods for colds, neuritis, etc. Hrs. 9-9; Sun. 10-6. 526 UNION LEAGUE BLDG. 2nd and Hill.

PACIFIC HEALTH INSTITUTE, SUITE 803-4-5 CONSOLIDATED REALTY BLDG. MEDICATED STEAM BATHS, HRS. 9:30 TO 9. SUNDAY 10-2. REV. BROADWAY & HILL.

ELECTRIC cabinet, Swedish massage, baths. LAARNY, REEVES & DEWEY, NURSES, both sexes. Hrs. 9 to 8. Sun. 10 to 2. 1228 S. GRAND. Phone 60108.

MASSAGE and manicuring. Laura Ellis, Miss Mitchell, both sexes. Suite 226, Union League Bldg. 2nd & Hill. Hrs. 10-9. Sundays.

VIT-O-NET cabinet bath, scientific massage, chiropractic adjus., violet ray, ozone and germicidal quartz lamp. Dodge. Both sexes. Apt. 4, 480 W. 41st. NON. cor. Figueroa.

ELECTRIC cabinet baths, massage baths. Swedish massage, colonic baths. 606 and gland. No delay from work. Hours 9-8. Sun. 10-12. 219 Douglas Bldg., cor. 3RD & SPRING 6718.

CANCER

My home treatment destroys 95% guaranteed. References furnished. F. E. GEORGE, 3836 S. Grand ave.

MEN—See successful specialist for chronic rectal troubles. Consultation free. Latest methods. My own medicine. Ex. free. 247 S. BROADWAY.

SKIN and blood diseases successfully treated by Dr. Silverman, former assistant to Dr. Lorang, Germany. Hours 1-6 eve. 7-8 Sun. 10-12. 1214 S. HILL ST. Phone 60

SPECIAL NOTICES—Miscellaneous—Medical

CATARRH, Deafness, Head Noises, Hay Fever, Asthma, Rheumatism, Eczema, Neuritis, Piles, Epilepsy, Goitre and other CHRONIC DISEASES of Nerves, Blood, Skin, Lungs, Heart, Stomach, Bowels, Bladder, Kidney, Liver. A specialty for 31 years. DRS. THORPE & THORPE, Specialists, 602-3-4 LISSNER BLDG., 524 S. Spring st., Los Angeles. Hours 9 to 5; evenings 7 to 8; Sundays 10 to 12.

MARIE A. MICHEL, M.D.
Woman specialty, 30 yrs. experience. Hrs. 10-11. 2-4. Monets car. 325 W. 41st. Pl.

NEURITIS! Minds cured! Why Particulars. Address A. O. 5806 TORR BLVD.

Sanatoriums

HOLLY HEALTH HOME, JUST OPENED. Quiet, restful; special attention given convalescents, aged or nervous cases; specialize in diet, bath, treatments. Radio, auto rides and all comforts; nr. red, yellow cars. HO. 3692. HE. 6278.

THE WESTLAKE CONVALESCENT REST HOME gives wonderful care to all patients. Graduate dietitian and masseur. Aged people given personal home. Rates $20 week and up. 1115 S. LAKE ST. 11454.

VENICE, Beach convalescent and rest home; RECUPERATE NATURE'S WAY. Special attention to diet, 2 hrs. from ocean. Ambulance nurse under care of resident physician. 1009 2nd ave. GRACE M. HOPKINS, R. N. Phone 54415.

EXCLUSIVE home for nervous and convalescent cases. Ideal altitude, above fog. Beautiful scenery. Home cooking, rates reas. Address P. box 288, TIMES OFFICE.

SCIENTIFICALLY TRAINED NURSE WILL CARE FOR NERVOUS OR MILDLY MENTAL CASE IN OWN HOME. LARGE GROUNDS. EXCELLENT CUISINE. PHONE 592-227.

MORPHINE habits successfully treated without pain or suffering, gradual reduction method. Mild cases supplied. Rates reasonable. GLENDALE 2048-R-13.

INVALIDS and aged: Do you want to spend the winter in the mountains? Board, room and care. Write MOUNTAIN GLEN REST HOME, Sierra Madre.

ROCK-DELL MT. Res. 3000 ft. elev. Mts. rest, convalescent, aged. SAN BERNARDINE MTS. Address CONSTANCE MERCE, 166 Fleet Street, LONDON, ENGLAND. Brokerage only.

NURSE will board and care for elderly people; rates reas. $30 per month and up. 1821 S. HOPE. Atlantic 5407.

TUJUNGA SANATORIUM AND REST HOME PHONE SUNLAND 626.

All cases not contagious cared for.

LAKE VIEW, specializing in nervous conditions. Baths, elec. Psycho-Therapy. Lovely rooms, porches. $20 up. DRexel 7844.

MOUNTAIN Glen Retreat, a home for invalids and aged. Best of care and board. Box 412 Chamber of Commerce.

QUIET HOME for aged and invalids; excellent care, good meals. DRex. 1294.

EVENTIDE Rest Home for aged & convalescents. Individual diet. Glenfeld 8261.

Society Meetings

STRANGERS' SOCIAL CLUB
Meets Tues., Thurs. & Sat. to 11:30. Music-Arts Hall, 238 S. Broadway. Cards, games, dances. Join us. Get acquainted.

Detectives

SECRET WORK. IN ALL ITS BRANCHES. Expert testimony. Burns Detective. Trinity 7022. Pacific Finance Bldg.

KANE DETECTIVE AGCY., 736 Love state bldg. Phone 27896. All branches detective work. Charges moderate.

Chiropractic

WILLIS THORNE, Chiropractor, Swedish elec. and scientific massage, sulphur disc, salt, steam and radiant baths. Suite 1, 1st floor, 1 to 10 p.m. daily. 327½ S. HILL ST.

CHIROPRACTIC TREATMENTS—Given at Los Angeles College of Chiropractic, 320 E. 10th street. Also at branch, 954 South Broadway.

Auto Trips and Travel Offers

PARTY going to Omaha or Kansas City can reduce expenses by rendering service. Call at 1078 ST. or call BE. 8629 after 4:30.

LADY or gentleman wishing to go to Kansas City can reduce expenses by joining Crescent party. See Mr. KING, Hotel Lamm, 715 W. 9th st.

SOME one to drive Buick touring sedan and car to Kansas City, Missouri, & Chicago; leave Aug. 6th. Ph. box 500, TIMES BRANCH.

PARTY going to Chicago can reduce expenses by transporting car; route via Reno. 64281, apt. 102 Long Beach.

KANS CITY—Lady can reduce expenses by transacting legal business. Address K, box 788, TIMES BRANCH.

GENTLEMAN going Chicago can reduce expenses by transacting business there. Address P, box 788, TIMES OFFICE.

CHICAGO—Man reduce expenses greatly. Reasonable. Address J, box 668, TIMES BRANCH.

CHICAGO—Lady going can reduce exp. by transacting legal business. 506-490.

REDUCE expenses. Bad Antonio, Texas for car. Ariz. 104, 612 E. Harvard.

LADY going to Chicago can reduce expenses by transacting bus. AX. 7044.

LADY going to Kansas City can reduce expenses by transacting legal bus. 1044.

GENTLEMAN going to Chicago can reduce expenses by transacting business. GR. 9572.

SAN FRANCISCO by rail. Save $5 either direction. Phone Mr. Ryan, 10 to 2. VE. 1191.

PARTY can reduce expenses to Chicago by doing favor. VAn. 2809.

SEATTLE, business trip, leaving soon, accommodate three. Capitol 4850.

SPECIAL DINNERS—Good Eating Places.

TRY MISS. SOLTER'S unthinkables, and unequal. 4345 SO. MAIN. AX. 5872.

PERSONALS—Business

SALESMEN—
WE HAVE OPENING FOR A FEW MORE SALESMEN WHO KNOW THE SELLING GAME. PERMANENT POSITIONS TO THOSE WHO CAN MAKE GOOD SALARY AND COMMISSION.
APPLY BEFORE 9 A.M. OR AFTER 4 P.M.
A. G. METER, ROOM 16, 2ND FLOOR, TIMES BLDG.

INDIAN MEDIUM,
PROFESSOR MOKUMBA,
Readings daily 10 a.m. 9 p.m.
1042 W. Washington. BEacon 3349.
Message circle, Tues. & Thurs., 7:45 p.m.

MADAME ROSE,
(licensed) CLAIRVOYANT.
PALM ST. Hours 10-8, open Sundays. Main 3847.
400 So. FIGUEROA. Cor. 5th.

COMPLETE beauty culture course, $50. Short course, $25. Individual instruction. BELCANO ACADEMY, 710 S. Grand.

Inquiries—Missing People

HAROLD GREIF—Account death your father. A. J. Greif, your interest, communicate immediately. Address box 789 TIMES, Long Beach.

CHURCH NOTICES—Liberal and Orthodox

Liberal

INEZ E. BERRY

LECTURE Sunday evening at 8 o'clock. Walker Theater Bldg., 6th floor. SUBJECT: THE TRUTH ABOUT REJUVENATION. Last time to hear Mrs. Perry for over a year.

BUSINESS ANNOUNCEMENTS—Miscellaneous

REAL ESTATE, LOTS, INCOME, BUSINESS PROPERTY AND INSURANCE.
GEO. SUNDAY, INC.
400 LANE MORTGAGE BLDG.
PHONE TRinity 8601.

LEACK & WILLIAMS, REALTORS.
Residence, business and income property deals; rentals and leasing.
300 PANTAGES BUILDING.
TRinity 3641. 311 BULLOCK. TRinity 3641.

AUDITS, special investigations and financial statements. Books also kept by contract, weekly, monthly. Rates reasonable. Address H, box 516, TIMES BRANCH.

IMPORTERS. If interested in buying or selling, write Barlow Co., Ltd., 1 CANNON STREET, LONDON, ENGLAND. Brokerage only.

ALL CLASSIFIED ADVERTISEMENTS FOR THE SUNDAY TIMES MUST BE RECEIVED BEFORE 7:30 P.M. SATURDAY. GET YOUR ADS IN EARLY.

FIRMS desiring to reach the Los Angeles school teachers should advertise in the Los Angeles School Journal. MAin 8805.

CHIMNEY sweeping, $1.50. Range, furnace, oil-burner repair work. CAMPBELL PLUMBING CO., 5122 S. Main. AX. 0510.

LOT at ANGELUS CAN CO., 813 San Fernando Road. Capitol 0626.

AWNINGS, $5; store awn., $18. Campbell Awning Co., 5122 S. Main. AX. 0510.

TREES removed, trimmed, topped, transplanting, landscaping. BEacon 7500.

PLASTERING AND CEMENT WATERPROOFING. REPAIRING. Broadway 2289

Attorneys and Counselors

ADVICE FREE—Probate and land law; will contested or broken; unfair land contracts rescinded; collections made. MATHEWS AND WALKER, Attys., Majestic Bldg., 210 Spring Bldg. Main 4278. Trinity 7022. Pacific Finance Bldg.

C. C. CASWELL, ATTORNEY.
ADVICE FREE. General practice, probate and land law. 1017 WESTERN MUTUAL BLDG. 321 3rd st.

LEGAL ADVICE ALL MATTERS gladly furnished. Attorney Arcady Stite, 1420 L. Bway. Open eve. 8-9; Sun. 10-12. TR. 4173

LEGAL ADVICE FREE. ALL CASES OPPOSED. Attorney Ralph Rogers, 508 CONSOLIDATED BLDG. 6TH & HILL STS.

FREE law; estates, husband-wife, 20 yrs. exp. at. ST. 8765. 456 Douglas Bld. srs. 6-8.

Auctions and Auctioneers

FURNITURE, rugs, 10 rooms, consigned today, sat. 10 a.m.; 1217 WINFIELD ST., Lincoln Park; 3 blks. car. 1217 Winfield st. Goods sold everybody be on time. We sell 'em. STROUSE & WOOD, Noland, auctioneers.

Contractors and Builders

BUILD NOW!
IF YOU OWN A LOT we will furnish the money and build for you. Terms like rent.
FREE PLANS.
Call and see us.
EDWARD DOUGLAS,
General Contractors. Ph. Trinity 2130.
801 STOCK EXCHANGE BLDG.

4-RM. BUNGALOW
COMPLETE $1290

Small cash payment, balance like rent. Finance 100% on partly or fully paid lots; stores, doubles, flats and homes. FRANKLIN R. REAVE CO., 1st floor, 307 N. Western. GRanite 0650.

BUILDINGS
TO $250,000
FINANCED AND CONSTRUCTED.
Busy bond furnished guaranteed contractor. Estimating. Inst. Rd. 1044.
ROY T. DALTON, 1127 W. M. Garland Bldg.

BUILD NOW BEFORE
Prices advance. Modern 5-room stucco, $2000. Double 5-room bungalow, $2500. 4-unit court, $6000.
Free plans. We help finance you.
616 LISSNER BLDG. 8th & Spring.

HOME BUILDERS
Now is the time to improve that old property of yours if you have vacant lots I will make them better income producers. Can aid you in financing. Reliable and efficient. W. T. Dawson. VE. 8806.

NOW IS THE TIME TO BUILD
4-room, $1700; 5-room, $2000; 6-room, $2400; double, $4000. Other sizes in proportion. WESLEY TAYLOR, 1020 Black Bldg. Main 4218. Emp. 3190.

DOWD & SWANSON
Contractors and builders. 22 homes now under construction. Let you have the next. We will help you finance it. 414 S. WESTERN AVE. Phone 567442.

FOR conservative S%, mortgages, deeds, etc., see
VIPAL & O'CONNOR,
Suite 1, Crocker Grant Bldg.
Phone Trinity 5438, 5439.

STOP—$1300—STOP
5-room plastered house, bath, porch, built-ins, complete, others in section. Plans drawn, reas. Ph. DE. 2508, 5 to 6:30 p.m.

GARAGES built on your lot, new material, complete as low as Lot Owner, 10x16, $65; 12x16, $80; 12x24, $78.
20 CALIFORNIA WRECKING CO.
AZtec 6054. 1501 S. Main.

$1800.
5-R. plastered house, bath, built-in ser. pull-down beds, shades, Venetians, floors. Delaware 2308 S. to 8:30 p.m.

BUILDING LOANS ON UNPAID LOTS.
100 stores and furnish contractors.
PROVIDENT MORTGAGE CO.
701 American Bank Bldg. Metro. 0014.

WE MOVE the dirt. Ford dump trucks, by the day or contract. Teams for hire; grading, gravel, sand, soil or manure delivered. Phone 0728. Dunkirk 2886.

CONTRACTOR and builder—Estimates given. Will finance 100% at low as 5% % interest on clear lots. ROCKHAM BROS., 31 Hamburg ave. Empire 5018.

$650—3 ROOMS AND BATH.
Plastered, plumbing, painting, elec. fixtures, sewer connected, lot 50x150. 1½ blks. car. 2177½ W. Vernon. AX. 0687.

WE BUILD 5-rm. house complete, $950; we build 4-rm. house complete, $1250. J. ALDEN, 6021 Angeles Mesa Dr. VE. 1619.

REMODELING my specialty, carpentering, new or old, long exp., reas. price. F. BINDER, Wash. Station. TU. 7560-97.

PLANS and specifications, $2 per room. Also material lists and cost estimating. 1211 VERMONT AVE. 800024.

BETTER class remodel work 30 day or contract. Call or write OLAF JOHNSON, 126 E. 41st Pl. or at Artdec 2931.

SO. CITY HARDWOOD FLOORING SERVICE. New oak laid, old fig. refinished, machine sanding, anywhere. TR. 4812.

GARAGE, $45 up, any size, anywhere. Shed or small house, $150. 613 W. 54TH ST. Phone AXridge 6781.

PLANS DRAWN REASONABLE RATES. SALAZAR SINGLETON, 424 San Fernando Bldg., 4th and Main. Ph. TUcker 1498

GET AN INCOME.
Remodel your house. Make it pay dividends. My spec. See my plans. HE. 0366.

CEMENT WORK, ALL KINDS. MACHINE MIXED. WORK GUARANTEED. Cap. 0211.

CONTR., papering, painting, tinting, etc. Drop card; s. R. Woodrow, 450 E. Daly.

DESIGNING and building. Debonne, 902 Transport Bldg., 7th & L. sts. Ph. FA. 0019

WALL paper at cut prices, paper hanging by B. A. Brubaker, Humbolt 4014-W.

BRICKWORK, chimneys, tile and brick mantels. 1848 WESTLAKE. BEacon 4642.

GRADING, PLOWING, LEVELING lots, work by hr., day or contract. AN. 4978.

PAINTING, paperhanging, decorating, guar. $3.50 per rm. up. 1744 S. Main. 60615.

BUILDING contractor, estimates, builds everything. E. J. HAMBERG, EM. 8073.

GRADING and leveling lots, excavating. Basements work. 81.26.

SINGLE BUNGALOW, BOOKS, DOUBLE $5 cents. 527 I. W. HELLMAN BLDG.

CEMENT work, all kinds, drives, walks, patch work. Let your cont. AThan. 4818

IF YOU are going to build or repair call AXridge 4111 and save money.

GEN. cement contractor, first-class work. Reasonable. 5278 S. HOOVER. 60400.

GARAGES—Wood or stucco, we beat them all. Stanley & Johnson. Main 8007.

CEMENT work, drives, porches, steps, patch work, all kinds. Thornwall 4810.

CEMENT WORK ALL KINDS. FREE ESTIMATING. PRICES RIGHT. DEL. 4339.

PLASTERING & Plaster Patching. All work guar. Price reas. Richmond 1106.

CEMENT founds, all kinds, c. br. & cem. wk. 1457 W. 60TH ST. THorn. 4920.

ROOM papered or painted, $3 up; work guaranteed. Call AXridge 5173.

CONTRACTOR AND CARPENTER.
GARDNER. University 0755.

HARDWOOD floors cleaned, waxed, etc. machine sanding. Reas. HAUBLER, 75316.

G. PILG, sewer & cesspool contr.; work guar.; bonded; estimates. CA. 5948

PLASTERING, STUCCO AND PLASTER

BUSINESS ANNOUNCEMENTS—Miscellaneous

BUILDING DESIGNS, homes, apartments, factories and stores. Contracting, 20 years' experience. Estimates, specifications, free consultations. Highest arts combined with business projects. 10c per cent financing. Connected with the most responsible real estate company. We have a system to save you from 15-25%. Ask us before you decide. Tel. 596-715. 8103 Hollywood Blvd. A. J. and H. Staff.

Plenty of money to loan at 7%. 599-396.

G. A. O. Harwood, 8-or contractor, laying, sanding & fin. TE. 6855. TH. 0677.

NEW buildings and specialty in remodeling, reas. MR. STEWART. BE. 5859.

Engineering, Draft'g, Survey'g

SURVEYORS, ANGELUS ENGINEERING CO. Surveyors of lots, tracts. Tucker 1093.

Manicuring, Chiropody Scalp Treatment

MANICURING WANTED BY COLORED LADY; WILL GO TO THE HOME. AX. 8748

MME. HIBBARD, violet ray, facial treatment. 407 W. 12TH ST. Apt. 40.

SENORITA J. MENDEZ, first-class manicure. 6629 W. WASHINGTON. 767368.

Patents and Patent Attorneys.

$10—Records in pat. office your patent application, including skillfully prepared papers and 1 sheet drawing. Pay bal. of $20 any time within year and case examined. Send me $10 with description and sketch, or model. E. L. RICE, Wash. D. C.

EXPERT ADVICE ON PATENTS FREE.
A. E. MARTELL, PATENT ATTORNEY.
734 W. 6TH ST., SUITE 411.
ESTABLISHED 17 YEARS IN L. A.
SPECIAL LETTER ON PATENTS FREE.
SEARCHES MADE IN WASHINGTON, D.C.

HAZARD & MILLS, patent attorneys, formerly members Examining Corps, U.S. Patent Office. Library containing record of all patents issued since 1836. Advice and book free. 600 CENTRAL BLDG. 6th & Main.

CUNKLE STAMPING AND MFG. CO., 427 E. 3d. Wholesale. Atlantic 1026. Tool and die making, sheet metal products.

PATENT & TRADEMARK information free. Inventions sold. MARVIN F. EMERY, 221 Consolidated Bldg. MEcropolitan 4829.

A. J. FARNSWORTH, PATENT ATTORNEY, Elec. & mach. expert. Consultation invited. 1128 Spring Bldg. 6th & Main. TU. 1297.

MAGNINE SHOP, manfg. job work, inventions developed. Shop to let cheap. Sat. a.m. and eve. 5716 S. HOOVER. Blvd.

Stenography and Typewriting.

FRANCES HOOVER, public stenographer, notary. 612 Chamber of Commerce.

Florists and Nurseries

GEORGE'S NURSERY CO.
All kinds of fine nursery stock. 7345 Santa Monica Blvd., Hollywood. Citrus fruits our specialty. $75 per hundred. GRanite 4782.

FURS—Remodeling, Etc.

ALASKA FUR FACTORY. READY TO WEAR. WE REMODEL AND REPAIR. 1088 N. WESTERN AVE. HE. 7042.

Cesspool Cleaners

ACME CESSPOOL CO.,
Pumping and Construction.
DRexel 5188. Res. ph. DUnkirk 2488.

CALIFORNIA CESSPOOL CLEANING CO., DRexel 1215. Underground drainage. DRexel 5007.

Roofing, New and Old

ROOFS repaired and repainted, new roof applied by experts. AMERICAN COMP. ROOF CO., 5462 Santa Monica Blvd. GRanite 9811.

ROOFS THAT LAST.
All kinds of roofing and repair work, best asphalt and materials used. Reasonable price. TEL. 756196.

HILLINGLIND, new and old roofs, shingles and tile. Tropical, 1949 W. 22ND. W. A. GRANNIS

ROOFING OIL. GENUINE.
15c per gal. Also expert to lay roofs. SQUARE OIL CO., 914 Adobe st. MI. 1187

ROOFS painted, guaranteed, sen. reliable man, doing own work. ATt. 94203 eves. Sundays.

OLD ROOFS REPAIRED, PUT ON NEW SHINGLES. Prices very reasonable. Call rates for Oct. Estimates free. RE. 2580.

ALL kinds of roofing & repair work. All work is guaranteed. 343½ S. VERMONT AVE. 81st car. KEITH CO.

BURKHART Roofing Co., repr'g all roofs & guarantee them. Roof paint for sale. 1296 S. LOS ANGELES ST. Phone AXridge 7203.

SCOTT, the roofer, (new location.) No 1836 MAPLE. Roofs repaired, painted. Humbolt 0048. Roof Paint, $1.50 gal.

ALL kinds of roofing and tarcoal by reliable contractor. BRdwy. 4356.

WARD the roofer, new and old roofed and asphalted. Main 2078.

EDUCATIONAL—Miscellaneous

EXPERIENCED teacher holding Bachelor and Master's degrees and possessing intense sympathy and understanding with children and their problems desires position for daily, private instruction or kindergarten work. Mrs. Thoma, 1240 W. 37TH MORE. block N. of Ambassador Hotel. If your child is a problem of mods special help ph. DU. 0402.

KINDERGARTEN PRIMARY.
Send your little ones to a school where the environment and surroundings are ideal. Dancing, French and music. Special training in etiquette. WESTLAKE SCHOOL OF CHILD CULTURE. 121 So. Rampart. 52129. Hrs. 9-4. DU. 2983.

VOCAL STUDENTS—Investigate my offer of free instruction. Results assured. G. HEAVITT BROWNE, 324 Music-Art Bldg. 253 S. Broadway. Vandike 1181.

EXPERIENCED teacher desires pupils for private instruction in grade work. Will come to your home if desired. Call Thornwall 5147 between 2 and 4 p.m.

BOOK-KEEPING ACCOUNTANCY and all commercial subjects by expert teachers just added. L. A. COACHING SCHOOL. 1209 W. 9TH. DUnkirk 1416.

COST ACCOUNTING.
Course in cost accounting given by J. Lee Nicholson, as a private instruction course. Room 600, 219 W. 7TH ST.

Musical and Dramatic

STAGE CHILDREN

To train for Christmas pantomime production under direction English actress. Interview Monday, Thursday and Saturday mornings. SOMMERBART STUDIOS, 6076 Franklin Ave. HE. 4181.

Professions and Languages

LANGUAGES. BERLITZ METHOD, native teachers, all classes or private. Day or evening. Trial lessons free. No obligations. 625 S. BARDMORE. DUn. 9493.

SPANISH taught by SPANIARD. R. F. CUE, 322 N. Broadway. Apt. 7. TR. 0784

SPANISH-FRENCH taught quickly by native teacher. 610 So. OXFORD. 560-014.

SPANISH, French, Latin, foreigners, English. Phone DRexel 1107.

Dancing

We teach the rites of waltz and fox trots in 6 lessons incl. the collegiate walk.
DEWEY STUDIO
1949 W. 6th st. 526-009.

HALL to let, part time, suitable for dancing parties, lodges, etc.; center of business district. Call MEtropolitan 8166.

NATIONAL College Dancing, 730 S. Grand. 20 trained teachers at your service. Practice lessons, 10c; private lessons, 75c.

INSTRUCTION, refined society dancing. Private lessons, graduate best schools. ATlantic 6989.

PRIVATE dancing instruction by young ladies. Private ballrooms. MEt. 8166.

PRIVATE dancing lessons by professional artist. 580682. GRACE BRANTLEY

WANTED—HELP—Male

Miscellaneous

WANTED—Christian man between 35 and 60 for 4 hours a day, experienced in handling stationery stock, records and inventory preferred. Answer in own handwriting, giving church affiliation and name of pastor

WANTED—HELP—Male

Solicitors

Salesmanship Lesson

WHAT DOES IT TAKE TO BE A SALESMAN?
SALESMANSHIP IS A SCIENCE
AT 7:45 TUESDAY EVE., OCT. 21
AT 7:45 THURSDAY EVE., OCT. 23
At the L. A. Ex. Inst. Bldg.
Lecture on salesmanship; free to men interested in selling; no charge for admission; no need apply. 1722 W. 38TH PL. UN. 1044

Trades

THOROUGHLY EXPERIENCED LINEMEN WHO HAVE SEEN CONSTRUCTION DURING LAST 4 YEARS. GELZE, APPLY ROOM 305, 417 SOUTHWESTERN BLDG. 439 S. HILL ST.

AUTOMOBILE fenders and body men. Must be thoroughly experienced; steady work; good wages; references required. 1700 E. 4TH ST.

AUTOMOBILE painter and body man wanted; must be experienced; state wages expected and give reference. Address Box 1, TIMES OFFICE.

AUTOMOBILE painter, body and fender man; steady work; good wages; references required. 1700 E. 4TH ST.

BOYS—A-1, who is interested in learning the printing business; apply in person. TIMES OFFICE.

BUTCHER wanted; must be sober and reliable; state wages. Address Box 1, TIMES OFFICE.

CARPENTERS—Apply 7:30 a.m. Call today. Apply 1000 Brady Bldg.

CARPENTERS—Call certificate. Apply 1241 Black Bldg.

CARPENTERS wanted; steady work; good wages. 1700 E. 4TH ST

TO LET—ROOMS—And Board

TERRACE GARDENS,
1019 Bacon St. Phone 52297.
$10 to $15 per week.
Magnificent home catering to 65 guests, offers accommodations to seven congenial people who desire to associate themselves amid surroundings that promote comfort, pleasure and satisfaction. Most excellent food, tiled & showers, billiards, golf, quoits, music, dancing; laundry and valet service. "Call us first."

MIRAMAR TERRACE
2600 MIRAMAR
Near 2nd and Bonnie Brae.
DUnkirk 4819
ADDING SIXTY NEWLY FURNISHED TO FAMILY HOTEL
Billiards, cards, dancing, poultry, eggs, vegetables and cream.
FROM OUR RANCH.
Chicken Dinner twice a week.

CHRISTIAN SCIENCE BOARDING HOUSE. NICELY FURNISHED ROOMS, PLEASANT SURROUNDINGS AND CLOSE TO CHURCH. Reasonable rates. 1221 W. 23rd St.

ROOM and board, 1611½ Childs ave., Hollywood way for couple, everything new, private family, garage, cooking, twin beds if desired. DU. 9614.

W. ADAMS dist., nice front room and board; suit couple, student; 2 meals, family. U car. Rt. 4950. 1175 W. 39th.

1025 WESTLAKE
Young man wants man room mate, pleasant rm., hot water heat, twin beds.

1025 WESTLAKE
Young lady wishes young lady rm. mate. Large rm., twin beds, excellent meals.

NURSE will board old people in pleasant quiet home. Empire 7029.

BEST cooking with board, breakfits, lunch, dinner, sr. U. C. 768 Bellerose Dr.

Rooms and Board for Children

WANTED—Small children to board at the "Boarding Home," 559 E. H. st. Ontario, Calif. Ample accommodations for three. Rhone Ontario 1006.

$714 W. 58TH PL. Good care of child, cozy room for parents. DN. 0097.

2 GIRLS, school age, board and room. Motherly care. Phone VA. 7810.

CHILD'S GARDEN 2005 Vista Del Mar boarding home for children, 5 to 12 yrs. Rates reasonable. Phone GR. 7029.

NURSE will care for children in her home. Call DElaware 5723.

TO LET—HOUSEKEEPING Rooms

WOULD you like rooms where you can cook, be private and happy, I have them. Reasonable. 1217 W. 7th st., cor. Lucas.

SUNNY room adjoining ideal bath, kitchen privileges; reasonable; gentleman preferred. 3011 Park Pl., Montecito Addition, near Beach.

2-3-room apt., 1909. Room, kit., bath, all on floor. Adults. 1 or 2. Front, rear. Low rate. Also test house, gas, elec., gar. Adults. 1 or 2. 1911 Cahuenga.

2-ROOM flat, rear, with bath and garage $28. Also small 3-rm. modern bath and garage, $25. 1410 Mission road.

$2—3-RM. 1ST FLOOR FLAT
Bath, gas, tubs; 2 bakeries, rms. 2nd st. 1 blk. south of Temple. 1310 TEMPLE.

SUNNY rm., for business girl, with home privileges, to lady's own home. 1 blk. Westlake Park. DU. 6621.

NEWLY furn. bkkng. rm., cont. hot wt. in winter, very nice. Child wel. 1535 W. 59th st.

NICE ROOMS for housekeeping. Also sleeping rooms, everything gas. Hot water. Room 18, 925 IROLO ST.

ROOMS for housekeeping, modern; also large bedroom, suitable for 2. Quiet; no sick. 27 rooms. Walking dist. 925 GEORGIA.

GOOD housekeeping rooms for 1 or 2; reasonable; furnished. 1227 W. 12th st., 12th st. entr.

LARGE room over garage, suitable for light housekeeping. Phone 52-J, Inglewood.

$6.50 AND UP, gas and light for... no school and 5 cars. 4342 K FLOWER.

$6.50 PORTLAND, just off Adams, comp. room, rm. for kitchenette. Special.

$6.50 walk dist. sunny kit. priv., lavy. 557 1057 INGRAHAM. Cor. Sixel. nr. 7.

2 HOUSEKEEPING rooms, $8 week; 1 single, $5. 1 block W. of Vine car. 1756 Cherokee.

HOUSEKEEPING apt., private bath, newly painted, kitchenette, everything furn. $7 up. 436 W. 39th st.

$12 GRAND VIEW, WESTLAKE dist. Place, front rm., use of kitchen.

SUNNY room, kitchen, living-room, modern kitchen, 976 S. WESTLAKE. DU. 4923.

$7 AND $8; everything furnished. 1706 W. ADAMS. Close to Normal and Angeles.

LADY will share attractive home with elderly. 1020 N. CORONADO. DR. 5433.

$6 & $6.50 up. W. 21st st. includes gas, light, phone, water. 1070 W. 21st st.

$4 & $4.50 WK. 920 W. 23rd st. Furn. bskpg. rms., running water, free park. 2 COMF. furn. bskpg. rms; all conven. Gas, elec. Phone. 1137 W. 23rd st.

CHEERFUL NEW SUNNY HSKPG. RM. $6. 128 N. FLOWER. VA. 9074.

W. Adams dist. sunny front apt., bath, phone, $40. 2307 WEST 23rd. WE. 4805.

LARGE sunny room in upper corner flat, convenient 2 car lines. SE. 7334.

FURN. bskpg. rms., kitchenette, range, sink, garage, reas. 1125 S. W. 23RD ST.

TO LET—APARTMENTS—Furnished

JUNIOR APTS.
$40 & GRAMERCY PL., AT WILSHIRE
$45 2 BEDROOMS, 2 BATHS
MOST EXCLUSIVE HOMELIKE APT. HOUSE IN WILSHIRE DIST. RESIDENTIAL SECTION. 24-HR. SERVICE.

BRITCHER APTS.
611 S. SERRANO, BETWEEN 6TH AND WILSHIRE. Fine home exclusive to Wilshire dist. Elegant tile, living rm., real bedrm., twin beds; quiet, select, homelike.

YOUNG APT. & HOTEL
2021 W. GRAND Atlantic 8241
Everyone single, double, bachelor apts. with dbl. kcpgs. and all night service. Transients. Low rates.

THE FINAL AVAILABLE LARGE 5-ROOM ELEGANT APT. IN THE FINEST WILSHIRE APT. HOUSE IN OR AFTER 24-HR. SERVICE. SHOWN BY APPOINTMENT ONLY. MRS. ALLEN.

$50 and up, Hollywood, ANGELINA APTS., brick building, large singles on car line, beautiful surroundings, service, phones, lots, stores, theaters, garages near by. 5175 HOLLYWOOD BLVD. Phone 594318.

CREIGHTON APARTMENTS
Handsome double, $72. Very pretty single apts., $40. Other rms. low.
$60 1F. SERRANO. 711 N. QUINN APTS. Single apts., beautifully furnished, Hdkpg. gas, phone, hot water included. Reasonable rates.

LA BELLE FRANCE APARTMENTS
1837 SOUTH GRAND AT 18TH
Elegant singles & doubles, $40 to $75.

$6. MAGNOLIA APTS., 727 S. Coronado

Westlake dist. Exterior singles & dbles. New bldg. & furnishings. 535 Ave. 20.

ALLEN-D'ANON
Cor. Hobart and Acacia. Near beach, front sunny apt., utility, service, bath-rm., priv. ph. Walking dist. 847-40th.

CASTLE ARMS
$45 New sunny singles, elegantly furn. $50 Double, sunny apts., beautifully furn. Close in. 1 blk. W. Westlake Park.

$50—EXQUISITE front dbls. 969 S. Rossmore. Also single. Phone 58-J. Apt. 9. Owner. 1 blk. from Wilshire.

NEW VANITY FAIR APTS.
1221 Shatto Pl. between 12th and Wilshire, Lucas, Wilshire. $60, $65.

FURNISHED or unfurnished apt., of 3 rms., bath, sleeping porch. 1365 W. 36TH PL.

WESTMORELAND GARDENS
$52 S. Westmoreland and 21st. 7 sunny dbl. & single apts. Exceptional.

$50—Ind. cement. 2050 W. 9th st. WOODWORTH APTS. Beautiful furnished singles.

ELWOOD APTS. (New.)
$60 & $65 Hollywood, Vermont and Melrose. Large dbl. front, sunny apt., with disappearing bed, tiled bath, shower. Also single. Everything furn. DAILY MAID SERV. Exc. rates. Everything included.

$45 SINGLE, $10 double; accom. 4, Cozy for two. Garage, pasture. Car No. 6 to 1900 W. 9th.

ELWYN APTS. 1331 SHATTO PL. BET. VALENCIA AND UNION. WALK DIST. SINGLES & DBL., PRIV. BEAT. $45 UP.

WANTED—Refined girl employed, share light room with young lady, very reasonable. Ref. req. Call evenings, Sunday, Dunkirk 0073.

$5—Beautiful new single apt. Private bath & entrance. 2638 S. OLIVE ST.

$5 BEAUTIFUL new apt., near car and bus. Phone WE. 5016. 2078 ST. Pitney 1848.

$18 W. 11TH ST., 2-rm. furn. apt., priv. bath, phone, quiet. Rel. req. Adults.

$25—One apt., priv. bath, light, priv. phone, gas, elec. 1687 WINFIELD PL. DAY.

HELIOTROPE APTS. singles, $30 & $40 up. Ladies. 643 N. Heliotrope. 224-111.

$50 and $60, modern single apts., continuous hot water, 1 blk. Wilshire car.

TERDELL APTS. 1340 S WESTLAKE. Beautiful furn. singles, bth. C. & Church.

$30 UP. 3050 W. WASHINGTON, nice single, dbl. apts., reasonable.

REAL NEW IDEAL HOME
Real bedrooms. Caroline Arms. 943 Hoover

$30 2 large sunny rms., kit., bath, light, priv. ph. Adults. 1812 W. 23rd st. Apt. 1.

$30 SUNNY apts., 16 & Hope, $30-$40. 1 or 2 rms., kit., bath, phone, gas, elec. At 617½ W. 16TH, FRONT SINGLE DBL. APTS. EVERYTHING FURN. 538 1/2 1ST ST.

$30 apt., ladies exclusive, $40, inc. everything. 2614½ LEEWARD AVE. DR. 9629.

CENTRAL Apts., remodeled, all new, newly furn., $27.50 mo. 1812 E. 21st. RI. 7857.

LARGE, well furn. single steam heat, $20-$30 mo. 964 S. Normandie. L. car.

$42.50 1-4 S. HOPE SINGLES AND DBLES. 2 PARLORS. GOOD LOCATION. QUIET.

CITRINE APTS. 2904 S. Hoover. Strictly mod. singles and dbles., $36 and up.

FRONT apt., 3 rms., walking dist. $32.50. 1016 W. 47th ST. BRIAR.

$30—Lovely 4-rm. duplex. Garage, car & bus. 6066 S. Figueroa.

TO LET—APARTMENTS—Furnished

JUST OPEN
BORDEN APTS.
Most exclusive apartments in town, inc. refrigerator service, twin beds, box springs, and mattresses, individual color scheme in each apartment. Garages.

2100 W. 97th ST.
Corner Normandie and Ave. Owned and operated
LOS ANGELES INCOME PROP., INC.
Pacific Finance Bldg.

NEW CUMMINGS APTS. HOTEL. CLOSE IN. DAILY MAID SERVICE. THE MOST BEAUTIFUL & ELEGANTLY FURNISHED CLOSE-IN APTS. IN THE CITY. YOUR COMFORT IS OUR PLEASURE. SPECIAL RATES TO PERMANENT GUESTS. ONE DOOR OFF W. 7TH. 1345 INGRAHAM. CORNER INGRAHAM & VALENCIA. PHONE 58196.

PRINCE BUFFET APARTMENT HOTEL. NEW AND ELEGANTLY FURNISHED. LOCATED CLOSE IN. DAILY AND WEEKLY RATES REASONABLE. MAID SERVICE. ROOMETTE GIVEN SPECIAL ATTENTION. ALL-NIGHT SERVICE. INGRAHAM CORNER 9TH STREET.
DRexe 5800.

THE NEW FRENCH ROOM, LADIES, 'TIL GRANDE SALON, OPEN FOR INSPECTION. DAILY FROM 2 TO 5 P.M.

JUST COMPLETED.
THE FRANCES LOUISE.
Beautiful Knob Hill District.
309 S. WESTLAKE AVE.

Elegantly furnished apts. in a beautiful fireproof building. The latest in comfort, convenience & refinement. All outside rooms, no air shafts or courts.
Large closets & dressing rooms.

ASHTON ARMS
NEW
817 S. RAMPART
SINGLES AND DOUBLES. SUNNY AND DELIGHTFUL. NEAR LAFAYETTE & WESTLAKE PARKS. FINELY FURNISHED. BREAKFAST NOOK ELEVATOR AND STEAM HEAT. PRIVATE TENNIS COURT. OPEN FOR INSPECTION DAILY TO DOOR. UNDER NEW MANAGEMENT.

THE DOUGLAS APTS.
1021 W. 7TH ST.
REMODELED. REDECORATED. REFURNISHED
UNDER NEW MANAGEMENT
SINGLE ROOMS, BACHELOR APTS., FAMILY APTS. ALL ROOMS SUNNY AND AIRY. STEAM HEAT PARTICULARLY DESIRABLE FOR BUSINESS PEOPLE. WALKING DISTANCE.

UNFURNISHED APARTMENTS
Wilshire District
$55 Month—Years' lease
Save Money—Furnish Your Own
Attractive single apts., new Spanish bldg., 2nd floor, Extra large liv. room; dressing room; kitchen & brkfst. nook; tile baths; carpets, fine bones and stoves throughout. By owner. 1 blk. west of Western. See Mgr., 803 S. MANHATTAN. Phone 507-061.

FRANDORA APTS.
627 S. SERRANO AVE.
2 blocks east of Western.
New, modern, beautifully furnished apartments. Singles and doubles. Reasonable rentals.
DRexel 5900.

COURTLAND APTS.
416 SOUTH WESTLAKE AVE.
Large, tastefully furnished doubles and singles, for those seeking a quiet, refined home for the winter. Conveniently located; completely equipped.
STEAM HEAT. TELEPHONE YOU

A HOME YOU WILL LOVE—
LARGE SUNNY ROOMS

NEW FORUM APTS.
1224 S. NORTON AVE.
BEAUTIFULLY FURN. & MOST MODERN. 2 BLK. CAR TO FORUM THEATER. GARAGES. REAL SERVICE.

OREGON APARTMENTS.

256 North Vermont Avenue, phone DUnkirk 5378, between First St. and Beverly Blvd. Take H car to the door. Newly building. Every modern convenience. Singles & doubles, furnished in best taste that money could buy. Private phones. $50 month and up. Weekly rates.

DALE APARTMENTS
1026 BLAINE ST.
5 Mins. W. of Figueroa. L. or N. cars.
You will be the first to occupy these beautiful furnished singles. Very large living rooms, closets and wardrobes. Laundry & storage facilities.

HOLLY ARMS—HOLLYWOOD.
1817 IVAR AVE.
1½ blks. north of Hollywood Blvd. in the exclusive Ivar Hill district. Refined, quiet, everything to be desired.
$45 UP.
Lights, gas, priv. phone & laundry incl.

RATTFIELD APTS.
1020 W. 48th ST.
CORNER 33RD & VERMONT.
SINGLES, DOUBLES AND ROOMS
A REAL HOME PLACE

ENGTRUM APTS.
625 W. 5TH ST.
Factory-fireproof hotel, roof garden, ballroom, billiard room, single and double apts. and hotel rooms, daily, weekly and monthly rates. 1 block west of Biltmore Hotel. TRinity 7111.

$25 UP
AMBASSADOR GARDENS
Normandie at 4th
SINGLES, DOUBLES, MAID SERVICE DAILY. STEAM HEAT. EVERYTHING FURNISHED. CAR TO THE DOOR.

REGAL APARTMENTS,
3350 SAN MARINO.
JUST COMPLETED SINGLES WITH 2 ENORMOUS CLOSETS. MINIMUM COST. MAXIMUM COMFORT.

NEW OAKWOOD APTS.
400 N. NORMANDIE AVE.
1 blk. N. Beverly Blvd. cor. Oakwood. Beaut. completely furn. large singles. TWIN BEDS. KEY IN OFFICE. ROOMS. FINEST IN CITY FOR $75.

BIMINI APTS.
117 BIMINI PLACE.
Between 4th and 5th, just off Rossmore.
BEAUT. LOBBY. PATIO & GROUNDS.
ALL HOME COMFORTS.
$40 UP.

ARLINGTON GRAND.
$25 up. 2825 S. Grand Ave. M. & J. cars at door. In choice location, close in, where you will find the best accommodations at the most reasonable rates in a congenial atmosphere.
Phone FREE RENT.

Until Nov. 1st for permanent tenants, 4 rooms, completely furnished, $75. Phones and refrigeration if desired. Also singles furnished or unfurnished, $40 & $50. Call owner, HE. 2047.

LOWRY APTS.
502 HELIOTROPE DR.
BEAUT. SINGLES & DBLS. CAR TO DOOR.
PHONE 599-835.

NEW SINGLE APARTMENT
Low rent. Wilshire dist., large, airy beautifully furn. Free parking. 3043 LEEWARD AVE. bet. 7th & 8th at Vermont.

CHAMOUNT APTS.
2727 S. HOPE ST.
Beautiful steam heated apt., with pvt. sleeping porch. Very cheap.

BRITTANY APTS. 427 S. Normandie, in Wilshire district residential section. Ambassador Hotel. Single and double apts., nicely furnished, garage service. 647-2896

$75 DOUBLES. NAVARRO APTS. $55 928 S. ALVARADO. NR. WESTLAKE PK.

LIVE DOWNTOWN
4 BLKS. OF 7TH. BLKS. OF OTIS.
$12 BUILT-IN BEAUTY. 1 OF SHERWOOD. GRAND AVE., NR. 8TH.
NICELY furn. 3-4-rms. bthrm., living-rm. fireplace, H. & W. gas, block from UNIVERSITY. $55. 857 N. NEW HAMPSHIRE AVE. 3-4-rm. apts.

$58 UP—BEAUDRY, 230 S.—VA. 2702.

GAIL APTS.
Nicely furn. singles, doubles. All mod. conv.; close to schools. Walking distance.

ARDIS ARMS APTS.
3803 W. 8TH. cor. Western. $18 per wk. Everything included. Beautifully furnished. Reasonable monthly rates.

$40 UP. VILLARD APTS.
229 W. 20th St. Beaut. singles & dbls.; quiet, homelike, comfortable place close in. Take Grand Ave. M car.

588 LOMA DRIVE COURT. Madrid duplex apartments, 3 and 4 rooms, every apartment a perfect gem. Select bachelor apts. Phone 58201.

$45—STANTON VILLA—and up. Beaut. singles, doubles. Block from Hollywood Blvd., next to Gower; phone, gar. Granite 6046. 1776 TAMARIND AVE.

AMAMOSA APTS.
2220 W. ELEVENTH ST.
BEAUTIFULLY FURN APTS. STEAM HEAT. PRIVATE ELEC. PUR. VERY CLOSE IN.

4-RM. apt. suit. 4 yng. men. $4 week, or large fam. $1574 W. Washington. Cor. loc.

816 S. BERENDO. DUnkirk 5768.
LENORE APTS.
Beaut. Furn. Singles. Reasonable Rates.

HARGRAVE, choice front newly decorated, 1 min. walk thru new tunnel. $25 to $30. 143 S. FIGUEROA, cor. 2nd.

$47 up—MELROSE apts., new 2 and 3-rm. apts., elegantly furn., phones, auto. dr. janitor serv. 5101 Melrose, nr. Western.

MAYFAIR APTS. 40 BY JAMES W., ex-Chester, pr. Dbls. $50, sgl. $30. Nr. C. of Auto Club and C. S. Church. RE. 4642.

FURNISHED BASEMENT APT., PLEASANT SURROUNDINGS. $20. 803 N. OXFORD. 700-564.

2-RM. apts., $27. Gas, lights, parking space. 1817½ ACACIA St. 1 car to Burlington, 2 blks. N. 582700.

FORMOSA APTS. AND COTTAGES.
HOLLYWOOD.
7139 HOLLYWOOD BLVD. GR. 1281.

$45 UP. NEW OXFORD APTS. 703½ BEAUT. FURN. SINGLES. WIL. DIST. L CAR. 803 S. OXFORD AT 10TH.

$50. FORDITCH APARTMENTS. $50 1406 1/2 S. OF 8TH. NEAR FORUM THEATER. ELEGANTLY FURN. NEW APTS.

EXCEPTIONAL LOCATION. New, beautiful apt., also unfurnished. West Adams car to Normandie, 1726 W. 24TH.

NEW BUTLAND HOTEL AND APTS. 400 S. Alvarado. Single room, basement lobby, elev. maid service, $7 to $18 wk.

$40 INC. PHONE. PARKING SPACE. New and elegant. HOUSE APTS. 1857 SUNSET BLVD.

2 LARGE ROOMS, PRIVATE BATH AND ENTRANCE, CONTINUOUS HOT WATER. WEST ADAMS CAR. 1794 W. 24TH.

BEAUT. newly decorated single apartment. Private porch, centrally located. 1211½ MAPLE.

$40 UP. BONNIE BRAE. 656 S.—Direct 5900. The bonniest apt. in L. A. Porches open wide. If desired, 1 blk. from Westlake.

3 SUNNY rooms, bedroom, living room & kitchen. 2 closets, priv. home, adults. Empire 5941. 2240 S. Crenshaw.

BURLINGTON APTS. 1723 W. 9th st. Very attractive singles, doubles. DRex. 0407.

NOYES APARTMENTS.
1426 W. Adams. All outside airy suites, duplex, tile bath, phone, gar. $45 up.

HOTEL ALHAMBRA APTS.
323 N. BROADWAY
Sunny 2 and 3-rm. apts., $35 up.

NEW, ELEGANTLY FURNISHED APTS., CORNER TENTH AND ALVARADO. DIRECT PHONE. MAID SERVICE. $50 UP.

NEW IMPERIAL
350 S. FIGUEROA. Trinity 2633
Rooms, $7 week. Apts. $10-$15 week.

$45. Lg. 3-4-5-6-RM. APTS.
2607 Budlong Ave. Near shopping dist., ph., ht. wat., jan. serv. W. Adams dist.

WASHBURN APTS. 1924 Argyle, Hollywood. Elegantly furn. singles and doubles. Reasonable rates. GRanite 4061.

NORTON, 1117 S. 4-rm. lower, 2 beds, Murphy bed, $45. 4-rm. adults. Nesa.

CLOSE in new mod. single, separate room, near car. 1060 W. KENSINGTON.

SUNNY 8-rm. 4 rms. & sep. very mod. rms., near U. C. 40 mi. 2200 POSEMAN.

5 LARGE, homey rms., 2 sleeping porches, $50. 956 S. WITMER ST.

NEWLY decorated, 3 rms., ½ dbls. close in. 1 PARLOR. GOOD LOCATION. QUIET. $30. 1130 W. 22ND ST.

5-RM. sunny dbl. Direct ph., $50. 1130 W. ADAMS. BR. 4068.

FURNISHED double apt., $35. Single, apt., bedroom, $15. 425 N. FIGUEROA.

3 ROOMS & GARAGE. LOWER FLOOR. $40. 928 W. 20TH ST.

TO LET—APARTMENTS—Furnished

$35 TO $70. FURNISHED.
TAKE PICO ST. CAR TO 1830 S. BURLINGTON AVE.

NEW
DEIGHTON APARTMENTS
THE BEAUTIFUL.
ALL SINGLES.
FURNISHED. UNFURNISHED.
ENORMOUS CLOSETS, ETC.
30 MIN. TO BROADWAY AND 7TH.

15 DAYS' FREE RENT.
New single apts. in Greystone Court, $30 per mo. Beautifully and completely furnished, 150 feet from W. Pico car, refrigs. and stoves; ideal for two adults. Call at 1290 PLYMOUTH BLVD., or phone EMpire 6112 for information.

LA CASA.
975 Oxford Ave., South.
BEAUTIFUL SINGLES, $45
1 BLOCK EAST OF WESTERN.
WEEKLY RATES, $15.

MARLYN
APARTMENTS
836 S. FEDORA NEAR 9TH.
½ block from Ambassador Hotel. Single apts., exquisitely furnished, $30 up, including light, gas and phone.

STRIKER APTS.
$40 UP. 1026 S. FIGUEROA. $40 UP.
ALL OUTSIDE & SUNNY. 5 MIN. WALK FROM 6TH & BDWY. STEAM HEAT.

$45. HAMPSHIRE ARMS APTS. $50
144 N. NEW HAMPSHIRE AVE.
Cor. singles. Also hotel room. $40.
WILSHIRE DISTRICT. DU. 6149.

ALTONIA APTS.
340 S. ALVARADO ST.
ONE ELEGANTLY FURNISHED SINGLE. ALSO A DANDY BACHELOR APT. $25.

BEAUTIFUL (airy) 3-room apt., 2 dbl. beds, front and back lawn, Bk. to Vermont, 2 blks. Holly. Blvd. 1902 DRACENA DR.

COZY 2 rms., sleeping porch, gar., adults, $40 includes everything. Also 2 rms., $30. 1184 W. 20TH. Rt. 51296.

HOLLYWOOD, Marchetta Apts., beautifully furnished apts.; phone; block Western. 5309 MARATHON.

$22 & $35, nice 2 & 4-rm. dbl. bung. large lawn. 981 N. ROWAN ST. Call 55540 before 8 a.m. or 5 p.m.

THE ANDREWS APARTMENTS
4 rooms, beaut. furn., near S.R.D.C. flor, water, light, gas, ice incl. Rt. 591-Call.

$40, new beaut. sunny 2-rm. housekeeping apts., large closet, near A. U. & V. cars. 2217 S. MAGNOLIA. DU. 8409.

LOCATE FOR WINTER. 415 W. 22ND ST. $36 apts. $42 Qbls. St. heat, pr. bath, light & ph. 1 blk. Broadway cars.

THE ARISTO.
Single and double rooms, reasonable rates. 672 S. RAMPART. DUnkirk 5253.

WARDELLA ROOMS AND APTS.
740 W. Pico. Trans. 51 up. rm. 25 up.

ST. ANDREWS APTS. 2205 W. PICO.
SINGLES, $25 and $27.50. PVT. BATH. $60. 1626 N. VIRGIL AVE. new 2 and 3-bdrm. Holly. Blvd. Gar. 4090-31.

FURN. rms. $3 to $5. hot water. Also all conv. 1 blk. 4618 E. 1st. LAKE.

$8 WK. Real home for working people. Ideal loc. 606 WESTMORELAND. 1st car.

LA PALMA APTS. Marine. Beautiful sunny dble. front apt. Also single.

NEW Loomis Heights Apts. $40 up, free rent, free gas stove. 4113 E. KEMORE.

NICELY furnished single apt. for 2. $5 week. Walking distance. 1617 W. 7TH.

NEW dbl. apts., $32 heat, 2 car lines, phone in bath. 2671 E. Hoover. Bl. 0260.

TO LET—APARTMENTS—Unfurnished

ONLY 4 LEFT. FREE RENT TO NOV. 1.
$35 4-RM. ROSECROFT APTS. $35-$40.
New, high class 3-room, view apts., built in dressing table, tiled bath, breakfast nook, range, refrig., laundry, tubs, furnace heat, garage. 1 blk. Beverly Blvd. Adults. 617 SONOMA ST. 2½ blocks so. of Sunset.

$20 IN HOLLYWOOD $20
Only 2 vacancies. Beautiful unfurnished apts. just completed. All built-in features, tiled baths, Murphy beds, inner-spring mattresses, pillows and screen porch with each apt. Spanish architecture. Avail. at once. 1708 N. CHEROKEE AVE. 5c car. HOLLY. 3829.

NEW GARWOOD APTS.
400 N. NORMANDIE AVE.
1 blk. N. Beverly Blvd., cor. Oakwood.
UNFURN. APTS. TWIN BEDS. Beautiful drapes, rugs, linen, gas stove, kitchen cabinet. Finest in city. $100 VALUE FOR $65.

NEW.
Singles, "breakfast nk." tile sinks, large dressing rms., gas ranges, wall beds, disappearing beds, inspection invited.
CASA DEL MAR APTS.
1745 N. Del Mar. Holly 4686.

CORNER 12th & Eden, beautiful 2 & 4-room apt. flats, walls Tilsany finish, tile bath, shower and sink; bed, stove, telephone, gas, electricity. $75, $85.
2318 WEST 12TH ST. BEacon 2029.

IN LOVELY NORMANDIE CLOISTERS, per front cor., 4-room apt., $40. Also 3-room, nr. stores and cars. Adults. Car. See 307 Normandie. 500-919.

FOUR 3-room apts. hot water, hardwood floors, near U.C. and school.
BUSINESS CENTER. $45-$50.
4811 MELROSE AVE. Near DR. 3851.

BEAUTIFUL 4-rm. unfurn. apt., tile bath and sink, abundance of closet rm., steam heat, gar., adults. $45. 620 S. CORONADO.

CORONADO APTS. 620 S. CORONADO.
2 RMS. and small kitchen, close in. West side. $20 per month. Phone Holly. 1782 afternoons. 1784 Cherokee Ave. 2nd door G. K. EVANS. 5396 Melrose ave.

822 S. NORMANDIE—Nr. Ambassador. Elegant 4-rm. apt., tile bath & shower, private walls, bkt-in bed, dress. rm., tile bath, shower, white enamel stove, gar.

ZOOZ FRANCIS AVE.
5 large rooms steam heat, continuous hot water, janitor service, garage. $60.

NEW beautiful 5-rm. duplex, up, and lower. Reas. Nr. Monets and Hoover. Phone. Adults. 2036 S. 10TH ST.

CASTLEWOOD APTS., 4 large rms., janitor service, hot water, steam heat, garage. 926 S. WESTMORELAND. DU. 6220.

NEW, just COMPLETED.
311 S. KENMORE, WILSH. DIST. LGE 5-RM. APTS. REFRIG., STOVES, GAR.

$75, REDUCED from $100, new large 4-room apt., tile bath, shower, Westlake Park. Adults, $40. Adults, $30 PARK VIEW

NEW 5-rm. apts., reasonable, garage, tile bath, extra large room. 5624 Denker.

$35—3 rooms, bath, phone, no. rest., & garage free. Speak quick. DR. 2203.

JUST opened, 4 mod. singles, built-in feats. 150 N. Coronado. DU. 6284.

4-RM. apt., $40; 2-rm. priv. bath, hot water, $27.50. Mod., nrly. new, 817 LUCILE AV.

VENDOME TERRACE APT., 344 S. Vendome at Fourth. Large, fine view apts. Inquire 344 S. Vendome.

NR. Vermont, 1st flr., 3 rms., priv. bath, ph., rent, 46204½ Holly. Blvd. 5977876.

$30—3 Beautiful new rms., tile, from Heliotrope Dr. H car. 4314½ Clinton.

TO LET—FLATS—Furnished

West and Northwest

CLEAN 3-rm. nicely furn., gar. Adults, 1133½ S. NE HAMPSHIRE. DR. 0851 before 10.

BEAUTIFULLY FURNISHED 5-ROOM MODERN FLAT. 2 BEDROOMS. 827 GREEN AVE. 1 BLOCK WEST OF VALENCIA.

5-RM. flat, southern exposure, handsomely furn., large rms., gar., ph. 1621 N. ARGYLE. Hollywood. Ph. HEmp. 6794.

WILSHIRE dist., beautiful 5-room upper flat, furnished. Garage. Adults. 4758 ELMWOOD AVE. corner St. Andrews Pl.

$50—1854 DEWEY AVE. Lower, sunny flat, rooms and bath. 2 built-in beds. Fine car.

HOLLYD—5 rms., 2 bedrms. tile sink & bath, auto water heater, built-in feat. $50. HO. 6014. 1254 N. CAHUENGA.

DELIGHTFUL, shrubbery, flowers, 5-room, 2 bedrooms, garage. reasonable. 1202 W. 20TH ST.

NEWLY decorated lower flat, sun porch, rear, for 2 adults and cat; children. Price $100. 541 S. UNION AVE.

5-RM. light, gas water, pk. space, beaut. furn. flat. 1078 S. MAGNOLIA, between 10th and 11th Cars. rent, 1078 S. ARDMORE.

COMPLETELY furn. 4-rm. upper flat, gar., $45. 2555½ S. HOOVER. U. car.

$65—large 5-rm. sun room, sunset, Dunsmuir piano. Adults only. 1175 W. 27TH.

4-RM. newly furn. flat, strictly mod. $65. gar. 1841 W. 36TH. W. Adams car.

5-ROOM new flat and garage. 1502 CROFT Ave. cor. Rosalia. DU. 3218.

PARTLY furn. flat, 3 rms., gar., adults, 2 people. 1414 W. 18TH ST. 590304.

BARGAIN—4-rm. & bkfst. nk., St. L. A. High. Gar. In car. $85. Exc. view. 1249 Bernard.

4-RM. sunny, 2 beds, phone, 1 blk. Westlake Park. $70. 2220 W. 8TH.

NEW 4-room flat, shower, telephone, gar., close in. 6765 8TH ST. DR. 6022.

$20-$35. MO. 2813 S. Flower. ATlantic 9632 or Humbolt 1178-J.

R-ED. rent, new furn. 3-rm. flat, phonograph. 946 S. Western and ave. DU. 2079.

$25—SMALL mod. upper, adults, rear, P car. 1406 S. BERENDO.

4 RMS., 2 beds, nice location, $60. 1444 Cloverdale Ave. 2 car lines. DR. 6022.

3-RM. SUNNY COTTAGE FLAT. 225 W. 18TH ST.

DES. mod 5-rm. bung. sk. rd. flow. & car, $45. Adults. 1444 Tobermore. RE. 46018.

COZY bung. apt., ph., rens. priv. entrance, quiet, quiet and clean. H. car. 3123 S. Hobart.

NEWLY furn. sunny flat, 3 large rooms, 2 built-in beds. 1918 4TH AVE.

922 VALENCIA. Furnished flat, can sublet 4 or 5 rooms, walking dist. $100 mo.

$55—5 rms. and bath, mod. built-in feats. Adults. 1669 C car. 1635 TEMPLE.

$75, REDUCED from $100, new large 4-room apt., tile bath, shower, Westlake Park. Adults, $40. Adults, $30 PARK VIEW

NEW 3-rm. apts., reasonable, garage, tile bath, extra large room. 5624 Denker.

NEW Loomis Heights Apts. $40 up, free rent, free gas stove. 4113 E. KEMORE.

NICELY furnished single apt. for 2. $5 week. Walking distance. 1617 W. 7TH.

NEW dbl. apts., $32 heat, 2 car lines, phone in bath. 2671 E. Hoover. Bl. 0260.

TO LET—APARTMENTS—Unfurnished

ONLY 4 LEFT. FREE RENT TO NOV. 1.
$35 4-RM. ROSECROFT APTS. $35-$40.
New, high class 3-room, view apts., built in dressing table, tiled bath, breakfast nook, range, refrig., laundry, tubs, furnace heat, garage. 1 blk. Beverly Blvd. Adults. 617 SONOMA ST. 2½ blocks so. of Sunset.

$20 IN HOLLYWOOD $20
Only 2 vacancies. Beautiful unfurnished apts. just completed. All built-in features, tiled baths, Murphy beds, inner-spring mattresses, pillows and screen porch with each apt. Spanish architecture. Avail. at once. 1708 N. CHEROKEE AVE. 5c car. HOLLY. 3829.

NEW GARWOOD APTS.
400 N. NORMANDIE AVE.
1 blk. N. Beverly Blvd., cor. Oakwood.
UNFURN. APTS. TWIN BEDS. Beautiful drapes, rugs, linen, gas stove, kitchen cabinet. Finest in city. $100 VALUE FOR $65.

NEW.
Singles, "breakfast nk." tile sinks, large dressing rms., gas ranges, wall beds, disappearing beds, inspection invited.
CASA DEL MAR APTS.
1745 N. Del Mar. Holly 4686.

CORNER 12th & Eden, beautiful 2 & 4-room apt. flats, walls Tilsany finish, tile bath, shower and sink; bed, stove, telephone, gas, electricity. $75, $85.
2318 WEST 12TH ST. BEacon 2029.

IN LOVELY NORMANDIE CLOISTERS, per front cor., 4-room apt., $40. Also 3-room, nr. stores and cars. Adults. Car. See 307 Normandie. 500-919.

FOUR 3-room apts. hot water, hardwood floors, near U.C. and school.
BUSINESS CENTER. $45-$50.
4811 MELROSE AVE. Near DR. 3851.

BEAUTIFUL 4-rm. unfurn. apt., tile bath and sink, abundance of closet rm., steam heat, gar., adults. $45. 620 S. CORONADO.

CORONADO APTS. 620 S. CORONADO.
2 RMS. and small kitchen, close in. West side. $20 per month. Phone Holly. 1782 afternoons. 1784 Cherokee Ave. 2nd door G. K. EVANS. 5396 Melrose ave.

822 S. NORMANDIE—Nr. Ambassador. Elegant 4-rm. apt., tile bath & shower, private walls, bkt-in bed, dress. rm., tile bath, shower, white enamel stove, gar.

ZOOZ FRANCIS AVE.
5 large rooms steam heat, continuous hot water, janitor service, garage. $60.

NEW beautiful 5-rm. duplex, up, and lower. Reas. Nr. Monets and Hoover. Phone. Adults. 2036 S. 10TH ST.

CASTLEWOOD APTS., 4 large rms., janitor service, hot water, steam heat, garage. 926 S. WESTMORELAND. DU. 6220.

NEW, just COMPLETED.
311 S. KENMORE, WILSH. DIST. LGE 5-RM. APTS. REFRIG., STOVES, GAR.

$75, REDUCED from $100, new large 4-room apt., tile bath, shower, Westlake Park. Adults, $40. Adults, $30 PARK VIEW

NEW 3-rm. apts., reasonable, garage, tile bath, extra large room. 5624 Denker.

$35—3 rooms, bath, phone, no. rest., & garage free. Speak quick. DR. 2203.

JUST opened, 4 mod. singles, built-in feats. 150 N. Coronado. DU. 6284.

4-RM. apt., $40; 2-rm. priv. bath, hot water, $27.50. Mod., nrly. new, 817 LUCILE AV.

VENDOME TERRACE APT., 344 S. Vendome at Fourth. Large, fine view apts. Inquire 344 S. Vendome.

NR. Vermont, 1st flr., 3 rms

TO LET—HOUSES—Furnished

West and Northwest

WHITE Colonial 2-story, 6 rms., 2 baths, fireplace, garage, fruit trees, lawn, flowers; 1 block to car; $60. 1 block to school. 1 block to store. 1 block to church. 1 block to park. 1 block to playground. 1 block to tennis courts. 1 block to golf course. 1 block to swimming pool. 1 block to bowling alley. 1 block to movies. 1 block to everything. 1 block to nothing. 1 block to anything. 1 block to something. 1 block to anything. 1 block to something. 1 block to anything. 1 block to something

MISC. MERCHANDISE—For Sale

Electrical Goods and Fixtures

ELECTRIC Simplex, 66-inch Ironer. Leaving city. Bargain. 5858472.

Garden, Farm, Dairy Products

FOR SALE—10,000 ft. fertilizer at Ryons. Dial 4134-J-2. M. M. DILLMAN, 2534 Magnolia ave., Long Beach.

Flowers, Trees, Plants

PALMS, 2 RARE FT. TREE SPECIMENS IN STATE, 70 FT. HIGH. MAKE OFFER. OWNER AT 309 S. GRAND AVE.

Lumber, Building Materials

LUMBER

2x8 O.P. S to 20	$15 per M
2x4 O.P. S to 20	15 per M
1x12 4 to 20, R.W. Nov. 8th	30 per M
1x12, 4 to 20, Nov. 8th	30 per M
1x12 to 1x12 O.P. M. DILLMAN	25 per M
1x12, 6 to 20 R.W.	30 per M
1x8 O.P. Flooring	25 per M
1x6 to 1x8 O.P. Ceiling	25 per M
4x24, 5-ft. and up O.P. Ceiling	25 per M
6-panel Colonial Doors, specially $2.10 each	
Columns	$4.25 and up

VERNON LUMBER CO.,
1935 E. VERNON AVE.
Phone AXridge 9231.

LARGE HOUSE AT
1137 SO. HOPE ST.
BRING WRECKERS
All lumber, windows, doors and mantel with straight mirrors.
EVERYTHING CHEAP.
MOE, INC.
175-97 E. JEFFERSON. Humbolt 2050.

CORRUGATED IRON—
BRAND NEW.
2c SQUARE FT.
MYER SIMON,
1466 E. 8TH ST.
NEAR SANTA FE AVE. Vandike 9102.

BUILDERS' SPECIALS
6-piece comp. set plumbing, $97; Wall paper, 1924 pattern, 50½; 4-room bungalow, $1; 4 lots, LOS ANGELES BLDG. SUPPLY, 1940 E. VERNON.

LUMBER SPECIAL
5x8 4-ft. siding, 6 ft. lath, $17 per 1000 ft. 1st-class quality. Get our prices before you buy. MILLER BOX & LUMBER CO., Capitol 5900, 201 N. AVE. 18.

Billiard Tables and Supplies

FOR SALE—3 automatic bowling alleys. 1027 W. 1ST ST. Call after 6 p.m.

REGULATION home-style pool table complete, $200. 1183 GLENDALE BLVD.

2 Brunswick Balke gully pool tables. Owl Pool Hall, Venice, Ph. 82484, Bedley.

Stamps, Coins, Prefos

POSTAGE stamps for collectors bought and sold reas. 526 E. 6TH ST. Tucker 4820.

Houses, Build'gs—To be Moved

FOR SALE CHEAP, to be moved, new steel and glass oil station building. Now located corner Washington and Mill st. $1 ea. 431 W. WASHINGTON ST.

255 W. 107TH ST., 5-room plastered house, in good condition. Salesman on ground from 10-4 p.m. or phone 5-2175.

ONLY $3000, 5-7 rm. sats (28 rooms) good frame building, would cost $18,000 to build. LINTON, 1165 E. 103d.

BUNGALOW, located 1705 S. Main st. Very clean. Call 648 MAPLE AVE.

5 & 6-RM. bungalows, full plumbing and electricity. Call at 2229 S. GRAND.

WANTED—Miscellaneous

AVOID the CONSUMPTION OF THE TIMES TELEPHONE SWITCH-BOARD BY TELEPHONING YOUR WANTS DAILY 418 FRIDAY IS EARLY SATURDAY 7:30 P.M. IS CLOSING HOUR FOR ALL CLASSIFICATIONS. Metropolitan 6700.

$5000 BULGIT—
Buyer calls to make cash offer.
ROGERS BOOK SHOP,
622 W. 6th st. Vandike 1908.

WANTED—Desks and chairs for 2 offices; also safe and filing cabinet. Will pay spot cash. MR. KAHN, Tucker 1621.

CASH for used Stevens Marksman rifle. Apply MR. IRWIN, 554 Thomas ave.

Discarded Clothes

MEN'S USED SUITS WANTED.
TUXEDO AND OVERCOATS. WE PAY FROM $5 TO $15. PRIVATE AUTO CALLS ANYWHERE. N. LEVIN, 717 W. 6TH ST. Main 2506.

WANTED to buy, ladies' afternoon and street dresses, period of 1900, WESTERN COSTUME CO.

MEN'S clothes bought; price no object. We need them. Main 6203. 320 W. 2ND.

USED clothing. We pay highest prices. BRING, 24 So. Spring. TRINITY 2202.

WANTED to buy, men's silk crush opera hats. WESTERN COSTUME CO.

Diamonds and Jewelry

WANTED—Diamonds, pearls, gold, silverware & other valuables. Top prices paid. MARKWELL, 1st floor, Suite 308 Citizens' National Bank Bldg. Cor. 5th & Spring sts. Phone 825922.

DIAMONDS WANTED
$10,000,000
Any size, any quantity. Will pay 20% more than the ruling price.
ROBBINS, 841 S. Broadway.

DIAMONDS WANTED.
Highest cash prices paid. No delay. W. E. KLEIN,
Till Lowe's main office, 7th & Broadway.

WANTED—Diamonds, watches, jewelry. Diamonds set, jewelry.
M. S. WEINSTEIN,
601 7th. Guarantee Bldg.
8th and Broadway.

WANTED—WILL PAY CASH MONEY FOR YOUR DIAMONDS AND JEWELRY.
A-A-N-D-A-C-O.
311 LOEW'S STATE BLDG. 7TH-BROWN.

WANTED—DIAMONDS, WHEN DISPOSING of yours see me and get full cash value.
207 Bank Bldg., 219 W. 7th st.

Cash for diamonds. HUMPHREY'S JEWELRY CO., 44 Arcade. (Main Floor.)

SWAPS—All Sorts

HAVE $1200 equity in an industrial corner lot, located in Los Angeles; in thriving district 4 blks. north of Anaheim st. Wilmington. Owner will trade for auto or offer for trade for enclosed auto. Balance $750 due in 9 months, can be inspected any time. Call 1 to 5 p.m. or 9 to 12 a.m. mornings.

We have a Rec Speedwagon, stake body. Also 1-ton 4-cyl. stake. Inquire what have you to trade? Will consider lease, agr. equity or any real estate.
EIGHTH AT HOPE
EIGHTH ST.

TRADE—5 acres 17-year-old walnuts, other fruit, 4-room house, barn, chicken house, modern home, near L. A. for property close Springfield, Mo. 421 N. HOWARD AVE.

HAVE large lot located in Merrick & Ruddick Hollywood Tract. Would like to trade same on Ford or Chevrolet coupe; assume mortgage. Address C. box 261, TIMES BRANCH.

I HAVE a good lot to trade for a good closed car, in Culver City. This lot is only ABOUT 6651 NATIONAL BLVD., CULVER CITY.

BUNGALOW, 6-rm. modern, tile bath, unrestricted lot 50x135. Hollywood. Want mig. trust deeds, cash or what? JEN KINS, 7061 Santa Monica Blvd. HE. 2208

GOOD LOT, CULVER CITY., 50x140. Trade for anything worth while; car, house or what have you? ABBOTT, 6651 NATIONAL BLVD., CULVER CITY.

WILL TRADE $6750 5-rm. home for good close lot in Culver City. First mortgage $3000. 4 snap ½ acre tracts. 6800-6851 NATIONAL BLVD., CULVER CITY.

PAINT & wall paper store in thriving community 20 miles from city. Will do good business long lease. Will exchange for real estate. DR. 4876 after 6 p.m.

HUDSON, 5-passenger, fully equipped. Excellent condition, for mortgage, trust deed or equity in good lot. GRanite 0748.

PAINT & wall paper store in thriving community 20 min. from city. A doing good business long lease. Will exchange for real estate. DR. 4876 after 6 p.m.

$850 EQUITY in brand new Moon sport roadster & some cash for equity in bungalow. DRexel 6870 after 5 p.m.

EXCHANGE equity in 2-acre orange grove for good automobile. Address J. box 398, TIMES BRANCH.

SPLENDID 5-pass. car, cash or trade; a sacrifice. See NICHOLS, 427 Story Bldg. Faber 0162.

WILL swap Marmon touring car, fully equipped, for equity or 1st payment on house. Phone Humb. 6790-M.

A-1 INTERIOR exterior painting, exchanged for violet ray or Ford in good condition. DRexel 3628.

LOTS—E. San Diego, Azusa Acres, Elsinore, Chicago industrial for what? MORRISON, 402 7th & Hill Bldg. TR. 2790.

REAL Kashan oriental rug, 9x12. Will trade for late model car. Address J. box 165, TIMES BRANCH.

NEW $150 wardrobe trunk for fur jacket. Must be good quality. Address K. box 217, TIMES OFFICE.

$250 rifle for Winchester shotgun. 4077 S. MAIN. BU. 8128.

NEW bedder delivery for sale or exchange. WE. 2730.

OVERLAND 1923, fine glass condition trade for Ford sedan. 5413 HAROLD WAY.

NEW brown bungalow, $7500. Want auto or clear lot. Ph. EMpire 4233.

EQUITY 4 good residence lots, will trade for house. Phone HE. 4090.

NEW set of iron drums, part, cond. will trade, what? 1800 Lemoyne st. DR. 8281.

VIOLIN, $40; banjo, $75; want accordion, bicycle, dia. or what. Ph. 1054.

$745, cash, Office and furniture. $425.

SWAPS—All Sorts

WILL trade my interest in established enterprise. What have you? Address K. box 378, TIMES BRANCH.

RADIO, WIRELESS APPARATUS For Sale, Ex., etc.

RADIO
MASTERCRAFT CONSOLE PHONOGRAPH AND RADIO

A combination 4-tube Undyne set and Phonograph.

SELLS REGULAR AT $175.00.
LESS 20% THIS WEEK.

All ready to connect to your aerial.

And terms of payment if desired.

All the concerts of Phonograph & Radio yours now at 20% OFF.

THE MAY CO.,
(Hamburger's)
4th Floor. Music Salons.

BARGAIN—To dealers and set builders. I have purchased entire stock B batteries, standard brand, local wholesaler who went bankrupt and offer them to you at a price you cannot afford to take up. Inv. 2902. 1113 WALL ST., Los Angeles.

RADIOS—CASH OR TERMS—
Radiola III, 3 tubes & headset $35
Radiola IIIA, 4 tubes & headset $45
Radiola Super-Heterodyne $240
OVERELL'S, Seventh and Main sts.

GILLETTE coil radios, cannot be beat, fine built, specially. A few excellent four tubes, models and others on hand, very reasonable. DRexel 7 6878.

FORMER Fiona radio man builds sets at home 2-tube set complete inst., $75. Ph. Ver. 9 2009.

LATEST 2 and 3 tubes Bedea radio sets, made to order, satisfaction guaranteed. Univ. 0607. 1714 W. 58TH PLACE.

5-tube Harkness; will take crystal set in exchange. GR. 9815. 1062 N. Ogden Dr.

AUTOMOBILES, ETC.—Miscellaneous

1924 Nash "6" Roadster.	N-4-S-H.	
1924 Nash "6" Touring.	N-4-S-H.	
1924 Nash "6" Touring.	N-4-S-H.	
GUARANTEED. GUARANTEED. GUARANTEED.		
1924 Nash "6" Roadster. Very little mileage		$1200
1924 Nash "6" Touring. $200 worth of extras; 5 new tires		1200
1924 Nash "6" Touring. 2-pass. Runs very little		1050
1924 Nash "6" Touring. Cannot tell from new		850
O-T-H-E-R M-A-K-E-S O-F U-S-E-D C-A-R-S		
1924 Lafayette Touring. Brand new car		$3300
1923 Wills St. Claire Sedan. Mechanically perfect		1000
1921 Lafayette Touring. Rebuilt and guaranteed		$1750
1922 6-cyl. "3" Sedan. Overhauled and repainted		850
1924 Buick "4" Touring. Many extras, run $500 under		1650
1923 Dodge Coupe, 2-past. 4 new cord tires		775
1922 Columbia "6" Sedan. Mechanically A-1, good tires		725
1921 Dodge Touring. Looks and runs like new		425
1919 Nash 6 Touring. In good condition throughout		325

"BEFORE YOU BUY" SEE OURS.
TERMS OR TRADE.
TROT MOTOR SALES CO.,
1122-24 S. Figueroa. BRoadway 0740.

VISIT

Our used car department and purchase a REAL car. Nuff sed.

Wills sedan, 6-pass. A beauty at	$2000
Wills Limousine, like new, for	$1150
Wills Touring, some buy for	$1450
Wills Roadster, 2-4-pass	$1650

OTHER MAKES

Lexington. A dandy	$600
1920-21 Cadillac, sub., 7-pass	$1600
1921 Buick coupe, 4-pass	$775
1922 Ford coupe, a nice one at	$370
1923 Overland coupe, a beauty at	$570
1927 Star coupe. Get this quick for	$375
1922 Buick tour. 5-pass	$700
1918 Cadillac Victoria, some car for	$725
1914 Fiat, 7-pass., some tow car	$200

WESTERN MOTORS CO.
1055 S. FIGUEROA ST.

TALK ABOUT EASY TERMS!

Will a small down payment help you buy a new car? Only eight new cars at these terms.

Star Sedan, brand new. D.P. $198.
Star Coach, brand new. D.P. $165.
Star Short Rd., brand new. D.P. $150.00
Star Sport Tour., brand new. D.P., $150.00.
Star Tour., Cal. tndcoad, new. D.P. $198.
Star Standard Rd., brand new. D.P. $150.

All current model, 3-wheel brakes. Monthly payments arranged to suit your income. These terms accepted by us only at our three retail stores.
WALTER M. BROWN MOTORS, INC.,
Durant Products.

Pianos & Washington. Phone AT. 2221
1209 E. Seventh St. Phone VA. 9638.
6180 Hollywood Blvd. Phone HE. 1030.

BUY USED CARS RIGHT.

Star Tour., a good one, $130.
Peerless 7-pass., fully equipped, buy $295.
Chevrolet Tour., 1921 model, $125.
Chevrolet Tour., 1922 model, $225.
Ford Sedan, fine shape at $85.
Maxwell Tour., our best buy, $150.

1334 S. Main St. (corner of 14th.)

Phone AT. 4741.
Authorized Stock of the
WALTER M. BROWN MOTORS, INC.

OUR SALE IS ON.
Exceptional values are being offered for the next few days.
Moon Sport Touring like new.
Moon demonstrator, only 1000 miles. Bargain.
Moon 6-40 tour. New tains, overhauled. Earl 1922. A snap at $400.
Chevrolet 1923 coupe. Perfect in every way.
Many other good bargains. Terms to suit everyone.
COWMAN MOTOR CO., Moon Dealer, 1020 S. Figueroa. VA. 5780.
Open Evenings.

KICKENBACKER SIX.

WE AUTOMATICALLY
discount "at the rate of $5 per week (except Kickenbacker) any used car that remains in our stock until sold over a certain definite period.

LEON T. SHETTLER CO.
FIGUEROA AT 16TH. Ph. Atlantic 9013.
OPEN EVENINGS TILL 9.

EXTRAORDINARY VALUES.

1924 Ford touring	$330
1923 Ford touring	290
1923 Ford sedan	425
1923 Ford roadster, refinished, extras	275
1924 Chevrolet touring, original, many extras	450
1923 Chevrolet coupe, dandy shape	390
1923 Overland roadster, $600 miles, cord tires	325
1922 Dodge touring, a splendid buy	240
1922 Ford touring, extras	195

Easy terms. Open evenings and Sundays.
ALBERTSON MOTOR COMPANY,
Dodge Brothers Motor Cars,
Sixteenth and Figueroa.

GREAT SACRIFICE
REMOVAL SALE.

Harnes, repainted, reconditioned, guaranteed automobiles, open and closed models. Also Durants, Buicks, Cadillacs and many others.

DON'T MISS THIS SALE
if you want real automobiles at bargain prices.
TRADE. TERMS. OPEN EVENINGS.
L. HAYNES CO.,
1140 S. FIGUEROA. Trinity 0874.

1924 JEWETT Brougham $1000
1924 BUICK sedan, 7-P., new cds $1950
1923 CHEVROLET tour., Bargain.. 300
1924 FAIRLESS 4-pass., fly. R., like new 1350
1924 CHEVROLET coupe, like new 525
1924 ESSEX coach, late model..... 700
1923 FORD tour., good mech. con. 225
1922 CADILLAC tr., new cr. tires 2100
HARVEY GOODWIN, 1047 S. Olive st.

COLORED People's Automobile Exchange can sell and trade about 25 cars per week. List your cars with us. See MR. JOHN SON at 601 Station, 1414 Central ave. Phone Humbolt 5748-J.

MAKE ME AN OFFER.
BUICK, CHALMERS, OVERLAND, HUDSON, MAXWELL, AUBURN.

AUTOMOBILES, ETC.—Miscellaneous

DON LEE.

USED CAR
DEPARTMENT STORE.

PRICES $300 TO $3000.

OPEN EVENINGS.

COMPARE VALUES—NOT PRICES.

Buyers who compared values bought more than $1,000,000 worth of used cars from Don Lee in Los Angeles already this year.

WE SAVE YOU 10 TO 20%.
Considering:
condition—appearance and equipment.

A few samples:

	SEDANS.	
PACKARD	1924	$2850
NASH	1922	1050
BUICK	1921	1050
NASH	1921	850
PEERLESS	1920	750
HUPMOBILE	1916	300
	COUPES.	
MARMON	1925	$1950
STUDEBAKER	1924	1750
BUICK	1923	1350
NASH COACH	1923	1050
CLEVELAND	1923	900
HUDSON	1918	500
	TOURINGS.	
MARMON	1923	$1650
NASH	1923	1000
COLE 4 & 7	1920	800
DODGE	1923	600
STUDE. BIG 6	1920	600
MAXWELL	1923	575
BUICK	1923	350
NASH	1919	300
	RDS. & L-PASS.	
MARMON	1923	$1650
CHANDLER	1923	1200
NASH	1923	875
CHALMERS	1923	875
DURANT	1923	875
OLDSMOBILE	1921	600
STUTZ	1919	600

CADILLACS—CADILLACS

PRICES $400 TO $4000.

OPEN AND ENCLOSED.

MODELS 1916 TO 1924.

This week's specials:

SEDAN	63 (1924)	$3700
COUPE	61 (1924)	3650
SEDAN	61 (22-20)	2650
SEDAN, 7-P.	59 (20-21)	1775
COUPE	57 (18-19)	950
LIMOUSINE	57 (18-19)	950
COUPE	51 (1915)	450
PHAETON	63 (1924)	$2850
PHAETON	61 (22-23)	1750
PHAETON	57 (18-19)	850
TOURING	59 (20-21)	1250
TOURING	57 (18-19)	900
TOURING	55 (1917)	400

CARS JUST RECEIVED.

Will sell "as is" at strictly "as is" prices
STUDE. BIG 6 ..... 7-PASS. $1250
PIERCE 36 ..... 7-PASS. 1920
MAXWELL 5-PASS. 1922

TERMS—TRADES.

TWO CONVENIENT STORES.
1218 S. MAIN—AT. 9084.
7TH AT BIXEL—DU. 1180.

L-I-N-C-O-L-N-S
GUARANTEED.

1922 Lincoln Coupe, balloon tires	$4250
1922 Lincoln Sedan, 4-pass	4250
1923 Lincoln Phaeton, Fisher	4750
1922 Lincoln Tour. Special built	2750
1921 Lincoln Coupe. Like new	2900
1920 Lincoln Limousine. Like new	2500

O-T-H-E-R M-A-K-E-S

1924 Marmon Suburban Sedan	$2800
1924 Buick Touring, 6 cyl. Only 5000 miles. Worth $1000 more	1250
1920 Pierce Arrow Touring. Cal. top	1250
1923 Hupmobile Sedan. Like new	1250
1920 Pierce Arrow Touring, new tires	1250
1921 Dodge Roadster. Like new	1250
1921 Marmon Phaeton. New tires	1250
1920 Cadillac Tourist, 7-pass	1250
1922 Studebaker Touring, lots of extras	1250
1922 Studebaker Touring, new paint	1750

These cars are exceptionally clean throughout and mechanically perfect. Terms.

WALTER M. MURPHY MOTORS CO.,
Lincoln Touring Car Dept., 909 S. Olive.
Phone Tucker 2374.

30-DAY USED CAR SALE.

Each car reconditioned, many refinished all in TIP-TOP shape and very much underpriced.

25	model Ford coupe, $200 in ex.	Down
23	Oakland spt. tr., mech. per. ref.	$175
23	Cadillac 7-pas. phae., refin.	$625
23	Jewett spt. model, all extras	$375
24	Flint spt. rd., like a new car	$495
23	Durant spt. tr., new tires	$375
23	Overland rd., very clean	$115
24	Flint tr., seal cover, many ext.	$495
23	Star tr., like new, refin., refit	$150
22	Haynes phs. tr., new tires, refin.	$275
21	Ford sedan, new cords	$195
23	Star spt. tr., cloth like new	$195
21	Ford sedan, new cords	$95

We have two FLINT demonstrators left at wholesale discount, one ride will convince you.
DURANT-STEVENS,
1041 Figueroa.
TR. 0781.

SPEND $c—SAVE $$

We have purposely cut $5 off the price of each car to make it worth while to ride out and see. Here's the proof:

1922 Buick Sport		$800
1923 Dodge Coupe		$478

UNEQUALLY GOOD TERMS
ECONOMY CHEVROLET, INC.
612 East 7th St.
5500 Pasadena Ave.
TUcker 4104. Garfield 8184.

DODGE BROTHERS touring, late high-hood type, in excellent shape, ready for the road. Priced low to move quick.

Dodge Brothers roadster, 1922, original finish, fine cord tires with spare; has been through our shop and is ready for hard service. You will like the price and terms.
ALBERTSON MOTOR COMPANY,
Dodge Brothers Motor Cars,
Sixteenth and Figueroa.

HUDSON ESSEX
Now located. PHONE UN. 7297.
1642 W. Vernon Ave. at Western Ave.
Closed cars at open car prices.
Get our appraisal on your old car before you buy. (Investigate.)
OPEN EVENINGS AND SUNDAYS.

BUY FROM US.
OUR SERVICE is the talk of the town.
BOZZANI MOTORS, 617 N. Broadway.

GET IN AHEAD—
Read from A to Z YOUR SUNDAY ADS TO THE TIMES FRIDAY OR EARLY SATURDAY. PHONE MEtropolitan 0700

Touring Cars for Sale

BUICK TOURING CARS
1922 AND 1921 MODELS
We have just completed the rebuilding and refinishing of several of these popular models, each being equipped with new tires and mechanically guaranteed. In fact they look like new automobiles. Anyone considering the purchase of second-hand car value at reasonably low figures should certainly investigate and see these cars. Very reasonable terms.
HOWARD AUTOMOBILE CO. OF L. A.
FIGUEROA at USED CAR DEPT.
1367 S. Figueroa. Atlantic 7222.

BUICK 1922 TOURING
$595
Needs paint but is good mechanically.
HOWARD AUTOMOBILE CO. OF L. A.
OLIVE at USED CAR DEPT.
1122-28 S. Olive. Vandike 8122.

BUICK "6" TOURINGS.
1923 1921.
All rebuilt and Guaranteed.
HOWARD AUTOMOBILE CO. OF L. A.
MAIN ST. USED CAR DEPT.
1212 So. Main. Atlantic 9680.

BUICK '24 TOUR. 6 CYL.
Original finish, cord tires. Guaranteed in every way. $300 will handle or take light car as 1st payment. SHRADER'S, 1310 S. Main.

BUICK "4" 1924 TOURING.
Just like new in every respect; has had really excellent care and shows it; runs practically new, bumpers, etc. $850 terms.
PAUL G. HOFFMAN CO. INC.
1250 S. Figueroa. Open Eves. & Sun.

BUICK 6 TOUR. 23-4A.
New paint.
First class condition throughout.
ALHAMBRA OAKLAND CO.
1716 W. Main, Alhambra. Ph. 2281.

BUICK 6 tour., 1924, looks new, original finish, 4-wheel brakes, bumpers, other extras. Must sell. Will accept light car in trade; terms arr. $300 dn. 526 S. Flower.

BUICK touring, model K, 45. Thoroughly overhauled, 5 good tires, bumpers, etc. $150 down. Bonce easy. ATLANTIC 10811. Leighton Ave. VE. 0088.

BUICK 6 touring, 1922 model, mechanically perfect, good tires and extras. Must sell. $450. Liberal terms.
422 SO. FLOWER.

BUICK, 1921. Perfect condition throughout. Leaving for Texas immediately. Will sacrifice for best offer. GR. 6675.

BUICK 1924 6-CYLINDER 5-PASSENGER touring, will care for used very little. 2623 W. 3RD.

BUICK 4, 25, tour, $508, trusty. Practically new. Peterson's. 1207 N. Western.

BUICK touring, 1921, $495. Duro finish, cord tires. 1924 S. FIGUEROA.

BUICK '23 4 tour., must be sold today. Dealers welcome. $795. 1212 S. OLIVE.

BUICK '22 spc. tr. A beauty. $260 below mkt. Peterson's. 1207 N. Western.

CADILLAC 1920 tour., Westinghouse air shocks, new tires, good cord tires, fine mechanically A-1, latest type motor, will take

AUTOMOBILES, ETC.—Miscellaneous

Touring Cars for Sale

CADILLAC "61" 1925 TOURING, beautiful car $200 undercut. Refinished in genuine Zapon Cadillac gray. Wind wings, bumpers, 6 new cord tires, many other extras. 1301 S. MAIN ST. AT. 9629.

CADILLAC 61, 4-PASS.
Tonneau wind shields and many extras. Must be sold at once.
1039 S. OLIVE. Vandike 8542.

CHALMERS Master 6. Special top. Fine mechanical condition. New batteries. Must be sold at once. Terms. See MOORE at 625 S. Figueroa.

CHANDLER touring, Cal. top, run 15,000 miles, perfect condition; take smaller car in trade; $775, terms. Private owner. JACK DUELKS, AT. 0791.

CHANDLER Royal Dispatch, 6 wire wheels, wind deflectors, and other extras. Cheap. BOOHAN & GILLINGHAM, 524 W. Pico.

CHEVROLET tour. New Superior. 2 bumpers, side wings, spare tire, trunk rack, motor model, perfect condition, less than 1000 miles. $250 off list price. Call 8845. Ask for STEVENSON, JR.

CHEVROLET tour., 1924 sport model; looks just like a new one, equipped with bumpers, cowl lights, extra tire, motometer, etc. $495. WILLIAMS MOTOR CO., Chev. Dealers. 140 W. Pico.

CHEVROLET touring, 1923 Superior. Good tires, finish like new, motor perfect. Many extras. $450, terms. Open eve. 222 N. VERMONT. DRexel 6262.

CHEVROLET tour, 1924, latest model, brand new, only driven 4000 mi.; must sac. immed. terms arr. $125 down. 526 S. FLOWER.

CHEVROLET tour., late model; has that brand new look. Take it away—$225. 1148 S. Olive, WALTER M. BROWN MOTORS, INC. Phone VA. 7806.

CHEVROLET tour, late 1923, looks brand new has special paint job, cord tires and many extras. Can't use. Must sell. Terms. $100 down. 526 S. FLOWER.

CHEVROLET, 1922 touring and roadster. Both in good condition. Each $95 dn. Balance easy. H. COOK, 1135 So. Olive. Open eves.

CHEVROLET touring, 1924. Has every kind of useful accessory, guaranteed. $120 down. D. E. ROBERTS, 1115 S. Olive. TRinity 5512.

CHEVROLET late 1923, good as new, selling on account of bad health. $76 W. 47TH ST.

CHEVROLET '24 TOUR. $425.
Lots of extras. 1215 S. OLIVE ST.

CHEVROLET touring, 1922. $115. EMpire 5859.

CHEVROLET touring car, 1921 model, Fine class condition. 8547 MISSION Pl.

DODGE—

OOH!! WHAT TERMS

1924 Buick Six Roadster	$830 down
1924 Buick Touring	$350 down
1924 Essex Coach	$250 down
1923 Ford Roadster	$250 down
1923 Ford Coupe	75 down
1921 Ford Touring	$40 down

Will take Fords or Dodges in trade.
Thornton-Kirby Co., 2941 S. Vermont.

DODGE 22 touring, $405.
$165 down, new cord tires, original enamel finish, like new. 1914 W. WASHINGTON.

DODGE '23 TOURING
Original finish, Royal cord tires, A-1 in every way. Guaranteed. SHRADER'S, 1310 S. Main.

DODGE tour., late 1923, has original enamel finish, cannot be told from brand new car, has extras; must sell, terms arr. $150 down. 526 S. FLOWER.

DODGE TOURING, 1924
Finance Co., repossed car, almost new, At big discount. DURANT MOTORS, 1923 Pico. Bdwy. 2695.

DODGE tr. '20, bargain, private owner, must leave town. Dr. Carthay Center. EMpire 7118.

DURANT sport tour. This popular classy job at price of small car, 1925 sport Durant has a complete equipment in every detail, including trunk and suitcases. 1148 S. Olive. WALTER M. BROWN MOTORS, INC. Phone VA. 7806.

DURANT SPORT TOUR.—All kinds extras. A corking motor car. Bargain. $675. 1148 S. Olive.
WALTER M. BROWN MOTORS, INC.

ESSEX 6 touring, brand new car. Never run a mile. Has disc wheels and oversize tires. Can't use, willing to sell cheap. Terms arranged. See owner. $200 down. 526 S. FLOWER.

FORD TOURING, 1923, Spdtr., shock absorber, fine shape, cord tires, finish like new. Priced RIGHT. Easy terms. No brokerage.

DUNHAM for FORDS.
Authorized FORD Dealer, 1250 W. 7th.
Open evenings, incl. service and parts.

FORD Tour., 1923. Evans brakes, Advance-Rumely ignition, headlights, large rear wheel, speedometer, dash light, foot throttle. Illuminated motometer, special step signal, 5 good tires, bumpers, etc. Like new. Priced RIGHT. Easy terms. No brokerage.
DUNHAM for FORDS.
1250 S. FIGUEROA. TR. 6216.

FORD TOURING, 1923 Superior. Good tires, finish like new, motor perfect. Many extras. $450, terms. Open eve. 222 N. VERMONT. DRexel 6262.

FORD TOURING, 1922. Russell axle, oversized cord tires, $85 down. bal. $25 per month.
FORD BARGAIN CENTER
J. A. NADEAU.
Central & Slauson. Open Eves. & Sun.

FORD TOURING, 1922, new paint and top, A-1 cond. $75 dn. bal. $20 mo.
FORD BARGAIN CENTER
J. A. NADEAU.
Central & Slauson. Open Eves. & Sun.

FORD-Cleveland tour. 1923 MODEL, fine 1 mo. old, many extras will sacrifice my $575 equity for $350. 1838 WILCOX, or leave word at phone EX. 2353.

FORD TOURING, 1923.
WANTED FOR SALE, new cord tires. A 1924 series car. $250. Holly 2800. 6116 HOLLY. BLVD.

FORD, 1924 tpe tour., $295. Terms to suit. Must sell. Hurry. 822 N. WESTERN. Holly. 7496.

FORD, 1924 touring. $318. Open eves. 108 W. PICO. ATlantic 9610.

FORD tour., 1924, very nice, $315, terms. 1215 S. CENTRAL AVE.

FORD tour., $135, trunk, sleeping attachments, painted, crates. 1731 S. BURLINGTON.

FORD 1922 tour, $750. Terms, etc. A dandy. Fine shape. 822 N. WESTERN.

FRANKLIN TOURING
6 cylinder, new motor, new deflectors, fine mechanically. Only $180.
HOWARD AUTOMOBILE CO. OF L. A.
OLIVE ST. USED CAR DEPT.
1122-28 S. Olive. Vandike 8122.

HAYNES, 1922 MODEL 55
A-1 CONDITION
$555—$280 CASH
6 MONTHS BALANCE
OWNER, 4506 11TH AVE.
OFFICE BRDWY. 0302. RES. UN. 1692

HUDSON Speedster, 1919, looks new, has tonneau shield and other extras. Can't use; will sac. $368; terms. 526 S. Flower.

HUP tour. April 1922, Gruss air shocks, 5 tires, extras, looks fine. Owner closed car, can't use $175 down, balance easy. Owner, Pasadena. P. O. 8048 or TR. 8770.

HUP. late '21 tour., $485. Original throughout. 1834 S. FIGUEROA.

JEWETT 1923 SPORT TOURING.
$250 DOWN WILL TRADE.
Sport coupe, nickel radiator, bumpers, wind wings, spare tire, etc. This is a real bargain. Guaranteed.
SALE ANNUAL SALE GOING ON.
F. B. Miller, Jewett Dealer, 220 W. Pico.
Open Evenings. ATlantic 3134.

JEWETT '24, model de luxe, tour., $695. $385 down. Only drives a few miles. Just like new. 1914 W. WASHINGTON. Bdwy. 4600.

JEWETT tr. 1923, $695. Original finish, like new. 1834 S. FIGUEROA.

JEWETT 1923, good shape, $485 terms. 1927 S. GLENDALE AVE., Glendale.

JEWETT 1923, good shape, $485, terms. 1827 S. GLENDALE AVE., Glendale.

JORDAN BLUEBOY—
1924. Like new. Completely equipped. Bargain. Easy terms. $0 day service.
H. W. SWANSON,
Hollywood Jordan Dealer.
6450 Sunset Blvd. GRanite 0748. HE. 5828.

JORDON touring 5-passenger. Has many extras and good cord tires, good motor, only $200 down. No brokerage. D. E. ROBERTS, 1115 S. Olive. TRinity 5512.

JORDAN touring, perfect condition. California top, must trade or sell by Wednesday. What have you? Address M. box 293, TIMES OFFICE.

MARMON 4-passenger speedster, gray Duco, balloon tires, 1 spare, run less than $900 miles. Mr. NITTENGER, Hollywood Athletic Club after 6 p.m.

MAXWELL 1924 TOURING
SPORT MODEL
Every necessary extra. Run very little and just like new. $285 down.
W. E. COOK, 1135 S. Olive. Open eves.

MAXWELL sport touring, late 1923; looks new, has trunk, disc wheels, bumpers & every extra; must sell; terms arranged. $150 down. 526 S. FLOWER.

MOON 36, run less than 1500 miles. Call HUmbolt 6727.

NASH, 1925, 5-pass., touring, new Duco paint, new tires, motor perfect. Spec. down. Bal. $48.18 for 10 months, including interest and insurance. No brokerage. Call MR. GARDENIER, DRexel 6700.

NASH 6 1922 TOUR.
3 good tires and finish. A1 mechanically. Only $295. Terms.
REO MOTOR CAR CO., USED CAR DEPT.
Lot 12th & Grand. 422 W. 12th st.

NASH touring car, 7-pass., a family car. Having had little use. Excellent condition. Can be seen Saturday after 2 p.m., or Sunday. 2064 RODNEY DR. Phone 595-731.

OAKLAND TOURING, 1918. FINE SHAPE. $100. HERE IS TRANSPORTATION FOR

AUTOMOBILES, ETC.—Miscellaneous

Touring Cars for Sale

OAKLAND 1924 TOURING.
In fine running condition, finish like new; equipped with 4-wheel brakes, 5 disc wheels, 5 extra good tires, wind wings and other extras, $320 down. CALIFORNIA OAKLAND MOTOR CO., 1137-39 S. Olive. Open Eves. & Sun.

OAKLAND 1923, "6-44" touring. Refinished a beautiful "Robbin-egg" blue. Overhauled and runs like new. Sacrifice. Terms.
J. W. LEAVITT & CO., 1130 S. Olive St.

OLDSMOBILE 4. Best Oldsmobile ever built, almost like new. You can steal it at $375 or $1448 S. Olive. WALTER M. BROWN MOTORS, INC. Phone VA. 7806.

PACKARD STRAIGHT "8"
1924 TOURING
Like new, 5,000 miles tour.
NATIONAL MOTOR SALES
825-27 S. Olive. Bet. 8th and 9th.
Open Eves. & Sun. TUcker 7918.

PACKARD, 1924, 5 NEW BALLOON TIRES. LOW MILEAGE, MECHANICALLY PERFECT. MUST SELL. BROKEN IN. THE PRICE WILL SAVE YOU MONEY
Granite 2194.

PAIGE 6-70 Deluxe touring, used very little. Orig. tires, finish new, rebuilt and guaranteed. Terms. PAIGE CO. OF S. CAL. 1127 S. Olive

ETC—

Delivery Cars

Wanted.

POULTRY, PET STOCK—
For Sale, Exchange, Wanted.
Poultry and Poultry Supplies

Pigeons, Birds, Etc.

Rabbits, Hares, Etc.

Dogs and Dogs at Stud

Cats

HOUSES—
For Sale
Miscellaneous

REAL BARGAIN IN WINDSOR.
Five rooms, five bedrooms, large bathe, Living, dining rooms and library in real mahogany. Lovely breakfast room, kitchen and bathrooms as solid tile. Big east front lot. Best buy in Windsor district.

LOOK AT 1101 S. GRAMERCY PL.
Brand new English 2-story home with 3 superb bedrooms and two tiled baths. Big living and dining rooms with high ceilings. Lot 70x150. A steal. Open Sun., Mon., Wed. and Fri. 1 to 5.

SEE 4083 WEST EIGHTH STREET.
Wonderful bargain in a stucco house, 3 bedrooms, two baths. A 2-story home for the price of a bungalow. See it.

LOOK AT 400 SOUTH LUCERNE.
Magnificent residence completely furnished. Price includes Aeolian player piano, oriental rugs, dishes, drapes, bangings, silverware and linens. Ready for immediate occupancy. Price has been cut $3000. Reasonable cash payment.

ONE BLOCK OFF WILSHIRE BLVD.
A 10-room home on splendid corner lot. Six large bedrooms, 3 baths. Main rooms in solid mahogany. Owner anxious to sell. We have special price, shown by appointment only. Ry all means see it.

JAMES J. DONAHUE
Wilshire, corner Western, DR. 6901.

BY OWNER.
BEVERLY HILLS
New 2-story tiled roof cement stucco home of 10 rooms. Strictly modern, including gas furnace and 5 baths beside shower.

Center hall, living room, library and dining room finished in mahogany, hardwood floors throughout.

Lot 125x208 feet with double garage. Best location in this ideal residential district, near electric cars, among high class and refined homes, and near Beverly Hills Hotel, being—

$97 CRESCENT DRIVE
Near Sunset Blvd.

At a special price for immediate sale, and on unusually easy terms.

Open for inspection 2 to 5 p.m. daily.

$21,000, MUST BE SOLD $21,000.

QUICK!

Wilshire's best buy—and you don't need gold glasses to see it. East of Wilshire Boulevard on Ardmore, am offering a two-story, 10-room, 5 bath house for the ridiculous price mentioned. Terms, well Ahead. Act at once—the kind you seldom hear about.

I have 10 days in which to sell this house and I will look at it I believe you will buy it in 10 minutes. Drive to 665 So. ARDMORE. Inspect this property, let us tell you of its possibilities. CALL O'DONNELL with—

OHLSEW & HOLT,
Wilshire at Harvard.
DRexel 4356. DRexel 4306.

$650
FOR THE
BIGGEST BARGAIN
IN
HIGH SCHOOL DISTRICT
1056 Peckham Place.
Drive by but do not disturb tenant as owner is out of city. Five rooms, up to the minute stucco bungalow, two bedrooms. On a lot 55-ft. lot. By far the best we have had to offer in this district. $2500 cash only. Phone MR. GALE. DU. 0055, night or Sunday or
BURTON & CO.
WESTERN AVE. AT 10TH ST.
796-921

WHAT CASH WILL DO!

BUT $12,000 SIX-ROOM BUNGALOW
FOR $10,500
ONLY $4000 DOWN.
Then $75 a month including interest on trust deed. All rooms large, two bedrooms, breakfast nook, phone installed. House value, $12,000. Immediate possession. Four homes in this vicinity have sold the past two weeks at $12,000 each. Phone Mr. Jones, DU. 2756 or
BURTON & CO.
Western ave. at 10th st.
796-921

3-STORY 7-RM. HOUSE
$21,000 $2500 CASH $21,000

1 Block from Wilshire Blvd. and 5 blocks east of Western ave. Entrance hall, large living room, cozy den, beautiful dining room, convenient kitchen, extra toilet. 2nd floor has 5 charming bedrooms including maid's room and 2 tile baths, hardwood floors throughout. For this and other Wilshire bargains see
Ryan' or Mr. Hendry, with
GLENN A. SMITH
607 S. Western ave. DUnkirk 1000.

$15,500. $15,500.
MUST SELL TO CLOSE ESTATE
Bungalow Home.
NEAR WILSHIRE WEST ON WESTERN
Huge Colonial living room, dining room, overstuffed davenport, fireplace, den, maid's room and bath on first floor. Three master bedrooms, tiled bath and breaker. Mirrors on second floor. The boys are anxious to get their money and will accept $15,500 cash. Will handle.
Will consider part exchange.
Call OWNER, DUnkirk 4831.

I WANT to sell a large 10-room home on Rosemont, just priced to sell, for quick disposal. If the woodwork is solid mahogany, tiled bath, lot 100x250. To inspect call DRexel 4474.

FINE 6-rm. home, 1 blk. to car line. $200 down, rest like rent. Only $4500. 1 real bargain. 1435 Hunter. Owner is home.
ABBOTT, 6651 National Blvd., Culver City.

$12,500. EAST terms. brand new stucco bungalow, 5 large rooms; wonderful view; 40% equity; Marbury Heights. Consider good lot as cash equity. E. E. Hollenbeck, 1835 Summit. DR. 6606.

MODERN home, 7 rms., basement, lot 50 x 142, 1 block car, good schools, stores, $9000. Next to corner lot value $10,000. Quick sale $5000; very E-Z terms. 421 HOWAN AVE.

SAVE RENT—Attractive new bungalow 2 b., fireplace, garage, etc., $4100. Small payment, bal. $35 month. 824 SIERRA ST. Phone 326373 after 6 p.m.

$9500 MAN'S SNAP
5 rooms, modern near car, schools, stores. $4000 cash down, rest like rent. 3681 E. 1st st.

OPEN FOR INSPECTION TODAY
449 S. CITRUS
New English stucco bungalow, 7 large rms. WONDERFUL large living room, glass ceiling, fireplace, dining room, MAHOGANY, finish TIFFANY decorations, breakfast rm., TILED kitchen, 2 large beautiful TILED BATHS. LARGE bedrooms. Drive out today and see Mr. Bell or Mr. Hank Dr. Dear. 4475.

WILSHIRE STUCCO BUNGALOW
$10,500
NEAR BEVERLY BLVD. AND WESTERN.
Fine location, close to schools, cars and shopping district. Beautiful large living and dining rooms. Attractive bedrooms. The best offering in a practical new home that we have had for a long time.
ARTHUR S. BARKER CO.
N. E. cor. Wilshire & Oxford. FR. 567388

READ THIS, then act quickly, near WESTERN AVE. & BEVERLY BLVD.
UNRESTRICTED LOT 50x125.
with a 6-room bungalow, 3 bedrooms, an assortment of floating fruit trees, grapes, etc. A beautiful home, well built. $6000. LOT ALONE WORTH MORE THAN PRICE ASKED FOR HOUSE AND LOT. $2500 CASH HANDLES. A. W. GRACE, 200 S. WESTERN AVE. Phone 567-081

IF YOU are looking for a real bargain see this 7-room stucco bungalow, beautifully finished in mahogany, 4 bedrooms, double garage, near car and school. Price only $12,500. Terms. Owner, 1122 So. WINDSOR BLVD. DU. 7101. Even. VE. 8780.

MOVE IN TODAY
Charming home close to Wilshire Blvd. and Beverly Hills in nicest district of Westwood just completed and you can move right in for $1000 down. Before this home before you locate in any district in the city. We don't believe we have ever offered a new attractive bar. HEmp. 4520.

R-E-A-C-T-I-O-N
New 5 rm. and gar., situated on level double corner lot, paved street, on Glendale Blvd. and Angelus Temple, just reduced from $6200 to $5500; $1500 cash or near offer; terms very easy. If sold within 10 days of advertising for auction. Specific property of E. E. HOLBROOK, 1835 Summit Blvd. DRexel 9506.

$10,500. CASH $3500

NEW STUCCO
DOUBLE BUNGALOW.
Cor. lot. Attractive mod. in every respect, 6 rooms each. Double garage. Close to car, schools. Owner, 6415½ Hollywood Blvd. Rm. 1. HE. 2868.

ORDERED SOLD TO CLOSE ESTATE.
ADAMS & BROADWAY ONLY $27,000.
Centre of Broadway this property should increase 100%. Lot 57x180. Income now rents monthly $7500 cash will handle. Will consider part exchange.
Call OWNER, DUnkirk 4831.

I WANT to sell a large 10-room home on Rosemont, just priced to sell, for quick disposal. If the woodwork is solid mahogany, tiled bath, lot 100x250. To inspect call DRexel 4474.

FINE 6-rm. home, 1 blk. to car line. $200 down, rest like rent. Only $4500. 1 real bargain. 1435 Hunter. Owner is home.
ABBOTT, 6651 National Blvd., Culver City.

$12,500. EAST terms. brand new stucco bungalow, 5 large rooms; wonderful view.; 40% equity; Marbury Heights. Consider good lot as cash equity. E. E. Hollenbeck, 1835 Summit. DR. 6606.

MODERN home, 7 rms., basement, lot 50 x 142, 1 block car, good schools, stores, $9000. Next to corner lot value $10,000. Quick sale $5000; very E-Z terms. 421 HOWAN AVE.

SAVE RENT—Attractive new bungalow 2 b., fireplace, garage, etc., $4100. Small payment, bal. $35 month. 824 SIERRA ST. Phone 326373 after 6 p.m.

$9500 MAN'S SNAP
5 rooms, modern near car, schools, stores. $4000 cash down, rest like rent. 3681 E. 1st st.

HOUSES—
For Sale
Miscellaneous

OPEN FOR INSPECTION 2 TO 5.
CO-ED. LOT. 3 ROOMS. 2 BATHS.
EASY TERMS.

$14,000.
JUST A REAL GOOD BUY.
7-ROOM STUCCO BUNGALOW of all construction. THERE ARE 3 BEDROOMS 2 BATHS in this bungalow and lot location is IDEAL. IT WILL PASS MOST CAREFUL INSPECTION and please the most exacting buyer. YOU WON'T PASS THIS ONE UP because you know as well as I that you don't have time to buy. Phone MR. GARDNER for appointment.

$24,500 HANCOCK PARK HOME $24,500.
In this BEAUTIFUL HOME SECTION where restrictions are good, schools close by, best, BETWEEN THIRD AND WILSHIRE BLVD., transportation ideal. I found the real buy. LARGE LIVING, DINING ROOMS, SUN ROOM, BEAUTIFUL BREAKFAST ROOM, PARK PANTRY, TILE KITCHEN, maid's room and bath, 4 MASTER BEDROOMS, 2 TILED BATHS, EXTRA TILED SHOWER CLOSET. The roof is tile, gas furnace in basement, clear garage. Don't overlook this one as you cannot beat it.
H. E. HURLEY,
Wilshire Blvd. at Manhattan. 587-840.

$35,000
OPEN FOR INSPECTION
726 SO. CRENSHAW
BEAUTIFUL STUCCO RESIDENCE
LOT 81x140
Set on a hill close to Wilshire Blvd. A delightful home, all recently finished in solid mahogany. 5 large bedrooms and 3 tiled baths. The present owner built this home about three years ago and because of circumstances is willing to sacrifice at a price materially less than true value, or will accept good Wilshire bungalow with $ mortgage. Inspect the property carefully. You'll find an unusually high standard of quality throughout. Any owner is there, or call Mr. Jones.
BURTON & CO.
WESTERN AVE. AT 10TH ST.
796-921

BUY FROM THE BUILDER.
North of Wilshire, east of La Brea, near markets, schools.
6-room Spanish bungalow just completed, owner has moved. Dr. 3 bedrooms, 2 baths, one with built-in shower and tub. Furnace with electric control. Moderate terms.
7-rm. English-type bungalow with brick and stucco trim; beautiful corner lot; near 4th and Hilton ave.; 4 bedrooms, 2 baths; large living-room, 2 baths, one with shower and tub; also extra toilet and lavatory.
GEORGE B. PRATT.
268 So. Western ave. Phone 560-555.

ATTRACTIVE ENGLISH HOME.
WESTERN AVENUE NEAR 4TH ST.
$26,500
This attractive 5-room home has been built regardless of cost. It is really distinctive. Situated on a 50 ft. lot, close in. It is a splendid location for professional people. The exterior is unique and artistic. The rooms are large and the appointments are complete. For appointment to see call ANN G. STEINER, evenings Elkton 2640.

LAACK & WILLIAMS
DUnkirk 2500. Cor. 6th & Oxford.

$22,000
BEAUTIFUL WHITE STUCCO
VAN NESS AVE.
North of WILSHIRE
4 BEDROOMS, 2 TILE BATHS
CENTER HALL, LIVING ROOM, SUN ROOM. THIS AN ELEGANT HOME SURROUNDED BY 2-STORY BRICK HOMES. A REAL BARGAIN. KIR-MARMONT.

CELIA A. GRANT
WILSHIRE & WESTERN
DUNKIRK 3000.

$42,000.
ALL BRICK WILSHIRE HOME
IN BEAUTIFUL HANCOCK PARK.
Only $42,000 for an all brick 10-room English home of Wilshire's finest restricted residential district.
L. V. ROSCOE-CARLTON, Wilshire Ave.
560-816. Evenings WEmpstead 5648.
Wilshire Properties Only.

OPEN ALL DAY AND NIGHT TO TELEPHONE YOUR SUNDAY ADS TO THE TIMES DO IT THIS EVENING OR EARLY SUNDAY. 7:30 P.M. IS CLOSING HOUR FOR ALL CLASSIFICATIONS. MEtropolitan 6700.

If you are going to buy a home or a lot it will pay you to see us. We can save you money.
PETZER NOLAN & CO.
Cor. of Pico & Wilton Pl. Fa. 763181.

$5300 DOWN. $3500. New and modern 4-room bungalow. 1440 Cloverdale. Close in. Owner, 1100 W. Adams. Ardmore 2697.

$15,500 AND WORTH IT.
8 rms., 4 bdrms. Beautifully finished in figured mahogany, oak floors, furnace, close in, between Pico and 16th. 94000 cash. 709-962.

WHY WAIT A MONTH ON YOUR ESCROW?
Bungalow, 5 rms., $3500. Terms. Title Searched in 3 to 5 days.
5 days Escrow service.

507 S. CRENSHAW. 7-rm. house. Must be sold. Owner $4475. 4 BEARS.

West and Northwest

FIREPROOF TREASURE HOUSE
High ground, 1 blk. Wilshire Washington car, perpetual mt. view. Building engineer's home, 10 rms., 3 baths. Lot 80x185 surrounds entire lot including rich lawn and garden of flowers, fountain, pools, fruit trees, walks, outdoor fireplace and marvelous big bungalow of reinforced concrete. Has steel casement fireproof construction. The beauty and convenience of the spacious interior of 8 rooms (4 bedrooms) 4 baths, 2 reception halls, $250 cash will take $18,000. Appointment only.
EMpire 9685.

ATTRACTIVE 6-rm. well built 10-room colonial style home. Excellent location, south of Wilshire Blvd. on Wilton Pl. large living room with wood fireplace, dining room, entirely sunproom, 2 sunny bedrooms, sewing room, 2 tiled baths, double garage, large shrubbery, etc. Can purchase furniture if desired. Priced $24,500. $8000 cash. Good terms. Call MR. HAGAR, GR. 1048.

WILSHIRE DISTRICT
You are looking for a home to buy. As home and investment. A home with no rent to pay. And lot increasing in value. Lot 50x142, on 16th Pl. Well located, reasonable. Also corner lot, unrestricted, 1-rm. house, priced right. Must sell. WARING & HARBOUR TO LOAN. PHONE 562668. FVE. 549455.

$2500 HANDLES
New 6-room stucco bungalow, close to Wilshire blvd., large living and dining-room, mahogany finish, real fireplace, 2 large bedrooms, tiled bath, breakfast-room, beautiful location, close to transportation. For key call at 1054 Peckham.

LAACK & WILLIAMS
DUnkirk 2500. Cor. 6th & Oxford.

BEAUTIFUL 5-room stucco in Melrose Park. Never lived in. double garage, lawn, shrubs. Will $6500, will consider $1750 down payment, balance $100 per month plus interest. Only home for sale. Owner. DAVE DYAR. 1726 Homestead. 4181.

$1000 CASH
AND THE BALANCE IS EASY
IN THIS FINE PAIR OF L. A.
BEAUTIFUL 5-ROOM BUNGALOW
THAT AS YOU WOULD BUILD IT.
MR. PHILLIPS, DUnkirk 2588.

MUST sell at once. Beautiful 10-room duplex, near Wilshire blvd. Will sell for $12. DEPOSIT $7. Open all day.

OWNER SAYS SELL
$7850. For a small cash payment, new 5-rm. modern bung., large rms., tiled bathroom, fine garage. 4 E. 90th st. W. Washington. 783-106.

CAR, DIAMOND OR CLEAR LOT as first payment on a 5-room stucco just completed out south at big bargain. $5500. Balance easy. 1367 W. 24TH ST.

COME OUT & MAKE OFFER
6-rm. bungalow, new school 4 car line. Real fireplace, lot 80x130. All built-in features, 2 tile plumbing. ENODGRASS, 4303½ W. WASH.

3 BLKS. So. of Sunset Blvd. in Beverly Hills, 6-rm. bung., $16,900. Lot 66x198, fine trees, exceptional reconstruction throughout. $5000 cash. Owner will finance bal. to suit. No agents. 584-851.

HOUSE near Berkeley Sq., facing south. 9 large rms., quartered-sawed oak floors; real fireplace, leaded glass in buffet, mirror doors in dining-room. 2228, W. 20. EM. 1622.

5-RM. mod. nr. car, stores, school, etc. 1 blk. fruits & flowers. Owner, 2225 W. 79. Terms. Less for cash. 6716 S. Figueroa.

MIX-room stucco, tile roof, 2 baths, tiled, fireplaces, double garage. 1020 W. HARVARD.

NEAR PICO—Between Western and Van ness. Will be business location. Good 6-room house, 2 bedrooms. Only $3500. Terms. 1015 S. Van Ness ave.

HOUSES—
For Sale
Miscellaneous

OPEN FOR INSPECTION 2 TO 5.
CO-ED. LOT. 3 ROOMS. 2 BATHS.
EASY TERMS.

$14,000.
JUST A REAL GOOD BUY.
7-ROOM STUCCO BUNGALOW of all construction. THERE ARE 3 BEDROOMS 2 BATHS in this bungalow and lot location is IDEAL. IT WILL PASS MOST CAREFUL INSPECTION and please the most exacting buyer. YOU WON'T PASS THIS ONE UP because you know as well as I that you don't have time to buy. Phone MR. GARDNER for appointment.

$24,500 HANCOCK PARK HOME $24,500.
In this BEAUTIFUL HOME SECTION where restrictions are good, schools close by, best, BETWEEN THIRD AND WILSHIRE BLVD., transportation ideal. I found the real buy. LARGE LIVING, DINING ROOMS, SUN ROOM, BEAUTIFUL BREAKFAST ROOM, PARK PANTRY, TILE KITCHEN, maid's room and bath, 4 MASTER BEDROOMS, 2 TILED BATHS, EXTRA TILED SHOWER CLOSET. The roof is tile, gas furnace in basement, clear garage. Don't overlook this one as you cannot beat it.
H. E. HURLEY,
Wilshire Blvd. at Manhattan. 587-840.

$35,000
OPEN FOR INSPECTION
726 SO. CRENSHAW
BEAUTIFUL STUCCO RESIDENCE
LOT 81x140
Set on a hill close to Wilshire Blvd. A delightful home, all recently finished in solid mahogany. 5 large bedrooms and 3 tiled baths. The present owner built this home about three years ago and because of circumstances is willing to sacrifice at a price materially less than true value, or will accept good Wilshire bungalow with $ mortgage. Inspect the property carefully. You'll find an unusually high standard of quality throughout. Any owner is there, or call Mr. Jones.
BURTON & CO.
WESTERN AVE. AT 10TH ST.
796-921

$21,000, MUST BE SOLD $21,000.

QUICK!

Wilshire's best buy—and you don't need gold glasses to see it. East of Wilshire Boulevard on Ardmore, am offering a two-story, 10-room, 5 bath house for the ridiculous price mentioned. Terms, well Ahead. Act at once—the kind you seldom hear about.

I have 10 days in which to sell this house and I will look at it I believe you will buy it in 10 minutes. Drive to 665 So. ARDMORE. Inspect this property, let us tell you of its possibilities. CALL O'DONNELL with—

OHLSEW & HOLT,
Wilshire at Harvard.
DRexel 4356. DRexel 4306.

$650
FOR THE
BIGGEST BARGAIN
IN
HIGH SCHOOL DISTRICT
1056 Peckham Place.
Drive by but do not disturb tenant as owner is out of city. Five room, up to the minute stucco bungalow, two bedrooms. On a lot 55-ft. lot. By far the best we have had to offer in this district. $2500 cash only. Phone MR. GALE. DU. 0055, night or Sunday or
BURTON & CO.
WESTERN AVE. AT 10TH ST.
796-921

WHAT CASH WILL DO!

BUT $12,000 SIX-ROOM BUNGALOW
FOR $10,500
ONLY $4000 DOWN.
Then $75 a month including interest on trust deed. All rooms large, two bedrooms, breakfast nook, phone installed. House value, $12,000. Immediate possession. Four homes in this vicinity have sold the past two weeks at $12,000 each. Phone Mr. Jones, DU. 2756 or
BURTON & CO.
Western ave. at 10th st.
796-921

3-STORY 7-RM. HOUSE
$21,000 $2500 CASH $21,000

1 Block from Wilshire Blvd. and 5 blocks east of Western ave. Entrance hall, large living room, cozy den, beautiful dining room, convenient kitchen, extra toilet. 2nd floor has 5 charming bedrooms including maid's room and 2 tile baths, hardwood floors throughout. For this and other Wilshire bargains see
Ryan' or Mr. Hendry, with
GLENN A. SMITH
607 S. Western ave. DUnkirk 1000.

$15,500. $15,500.
MUST SELL TO CLOSE ESTATE.
Bungalow Home.
NEAR WILSHIRE WEST ON WESTERN
Huge Colonial living room, dining room, overstuffed davenport, fireplace, den, maid's room and bath on first floor. Three master bedrooms, tiled bath and breaker. Mirrors on second floor. The boys are anxious to get their money and will accept $15,500 cash. Will handle.
Will consider part exchange.
Call OWNER, DUnkirk 4831.

I WANT to sell a large 10-room home on Rosemont, just priced to sell, for quick disposal. If the woodwork is solid mahogany, tiled bath, lot 100x250. To inspect call DRexel 4474.

FINE 6-rm. house, 1 blk. to car line. $200 down, rest like rent. Only $4500. 1 real bargain. 1435 Hunter. Owner is home.
ABBOTT, 6651 National Blvd., Culver City.

$12,500. EAST terms. brand new stucco bungalow, 5 large rooms; wonderful view.; 40% equity; Marbury Heights. Consider good lot as cash equity. E. E. Hollenbeck, 1835 Summit. DR. 6606.

MODERN home, 7 rms., basement, lot 50 x 142, 1 block car, good schools, stores, $9000. Next to corner lot value $10,000. Quick sale $5000; very E-Z terms. 421 HOWAN AVE.

SAVE RENT—Attractive new bungalow 2 b., fireplace, garage, etc., $4100. Small payment, bal. $35 month. 824 SIERRA ST. Phone 326373 after 6 p.m.

$9500 MAN'S SNAP
5 rooms, modern near car, schools, stores. $4000 cash down, rest like rent. 3681 E. 1st st.

HOUSES—
For Sale
West and Northwest

BEST YET.
The best built and most artistically arranged new 3-room Spanish bungalows on the west side, in restricted neighborhood, surrounded by beautiful new homes, 1½ blk. to yellow car. 2½ blks. to new Virginia ave., grammar school. Near store and churches. The home consists of 3 beautiful rooms and breakfast nook, all hand decorated. Walls and ceilings in the latest Tiffany Scout finish. Tile bathroom with enclosed shower. Tile drainboard and many extra built-in features in kitchen. Automatic heater. Glassed in back porch, double garage, lawns and shrubs all planted. Also sprinkling system. This beautiful home should sell for $6000, but owner will sell for $7000 by getting about $2500 cash. Bal. very reasonable payments. Inquire at 3756 WEST BLVD. or call 767-760 for appointment.

MY family consisting of wife and daughter went to Europe; hence I will sell my exceedingly well built (built by day labor & of the best), new Colonial pegged brick home of 5 rms., 3 baths, 2-car garage, box stall for horse, 3-room modern servant apartment over garage. Lot worth $50,000; improvements cost $45,000; you can buy it for $70,000-$60,000 will handle; car, a terrific bargain in value in a few years, and a most delightful place to live. 2715 Wilshire Blvd. Call 767-970 for particulars.

A REAL HOME.
ONLY $2500 DOWN.
Price reduced for quick sale. Beautiful 2-story, 8 rooms, large living room, dining room, sun parlor, white enamel kitchen, sun parlor.
4 large bedrooms, 3 beautiful baths, basement, gas heating system, large lot, everything desirable in exclusive home located near West Adams and 5th ave. Call
DEATON REALTY CO.
Phone 70156. 2145 W. Washington.

$15,000. $15,000.
Heart of Wilshire Near Ambassador.
B some, wonderful Southwest corner, 135x160, natural gas well, sufficient supply for home, both heat and cooking, 2-story, 10-rm. house, 5-car garage, $18,000 will handle this, unparalleled investment opportunity.
WILSHIRE F. WILSON
Fisher Bldg. Phone 10905.
408 Broadway Arcade Bldg.

A $18,000 HOME FOR $14,750
Located ¼ block off Washington. High ground, near schools, stores, etc., where lot values will rise daily. We offer an 8-room large home, two large sl. pchs., large bath with sep. shower, hdw. floors, cement walks, shrubs, fruit trees. Would rent for $160 per mo. If you don't want to live in it, it's a dandy home, just the kind people liked at $20,000. Old-fashioned folks phone MRS. PALMER, 23Metz 24052.

$300 DOWN.
Classy stucco bungalow, 5 rooms, tile bath & sink, ½-in.® hardwood floors throughout, large lot, close in. Price $4050. Will accept $50 per month, including interest until entire amount is paid out. Don't miss this. Located just off Washington Blvd., near Culver City, in the trend of greatest development. The Cadillac district. Others are do not take my time. 5546 SANTA MONICA BLVD. Hipstead 5714.

REAL BARGAIN.
On beautiful Wilshire Blvd., 8-rm. modern 2-story home, conveniently arranged, attractively decorated throughout, of inclosed sleeping porches, tiled and slightly location, near Pico car. Large lot, garage, side drive. Price for quick sale, $14,500 cash or terms. Phone 74312, exclusive agents.
BELL & PAINE,
4075 WEST PICO ST.

$4000 CASH. BALANCE $75 MO.
$13,500.
New 7-room stucco bungalow, tile roof, living and dining-room, solid mahogany, breakfast-room, 3 large bedrooms, full tile bath, built-in features, etc. Large kitchen and sleeping porch, double garage, close to cars, close to Los Angeles High School and Country Club Drive. 1033 HARCOURT.

$2000 UNDERPRICED.
This beautiful 5-room stucco bungalow in L. A. Large living and dining-room, hand decorated walls, 2 large bedrooms, tile bath, floors throughout, double garage, price $7000 $2500 down, near car, school and stores.
ROBINSON REALTY CO.,
4010 W 10th st. 767951.

IN beautiful Carthay Center, 1 blk. from Wilshire Blvd., 5-room stucco bungalow. No more land than this can be found. 3 bedrms., 2 baths, hdwd. floors throughout, nice lot, fine grounds, highly improved, lawn shrubbery, flowers. If looking for the best buy in this district see this. 634-2006.

ARDMORE HEIGHTS.
7-room bungalow. Brk. room. Liv. rm., 14x28. Sn. room finish. View wonderful home. This block unsurpassed for quality. Drive out and see us on this fine buy. If car would call.
COFFMAN REALTY CO. cor. Melrose & Western. Melrose 2892. 1940 Selma.

5-ROOM bungalow just completed. Paved st., near school and car line, Westwood. Tile bath and sink, hardwood floors, all built-in features, banner lighting fixtures, jazz and tiffany finish, wrought iron fixtures. Will consider trade for lots. Terms. PHONE BUILDER. GRanite 8436 or HOLly. 5846.

$8500 FOR two houses on lot 50x140, front 6-room bungalow, 2 bdrms., 2 gar., 17th Dr. just off Rimpau Blvd. Double garage, ½ block car. Owner home, must be rented $40. $500 cash, $75 per month including interest or $2500 down $50 per month. Phone owner, 708121.

7-ROOM stucco, 1 blk. of Wilshire blvd., car line and bustline, 2 large bedrms., 2 tile baths, Murphy bed, large living-room, breakfast rm., tile sink, bath & shower. Radiator heat throughout. Awnings, shrubs and lawn. Price $9500. Owner, 6829 WARNER DR., Carthay Center. EMpire 7718.

OPEN FOR INSPECTION
Price $5500. 1 block north $11,500. Look at 483 N. Harvard Blvd. Large 6-room bungalow, 2 bedrms., 2 baths, all the lot is large and unrestricted and is worth more than entire selling price. Owner will consider trade, sell at. Owner. OWNER, Phone HE. 0092.

5-RM. MOD. 2-STORY RES. 4 BEDRMS. 2 BATHS. OAK FLOORS. GAS FURNACE. 2 GARAGES. SACRIFICE $15,000. $5000 CASH WILL HANDLE. OPEN 9 TO 5. INSPECTION 2270 CAMBRIDGE ST. ONE BLK. FROM 16TH & WESTERN. OR PHONE EMpire 8572.

FOR SALE—1 blk. from S.P.U.C., an unrestricted corner lot, 7-rm. bung., nearly new, including breakfast room, fireplace, garage, fruit trees. Terms can be arranged on the balance. Price $6500. Will consider the price. Inq. OWNER, 873 Edgemont.

ARE YOU PARTICULAR
about the home and desirable location, 6 & 7 rm., list large, bargain prices, $4,000 to $7500 (type) $7500 double, $7200 to $7500 single. Income $1000 per month, side, $50 mo. (New) A car. ARCHIBALD & SMILEY. 1st floor, 1st Adams.

$500 CASH.
$4900—Almost new 5-room bungalow in good district, near Eagle Park. Hard-wood floors, double garage. A real bargain. Lot 50x100. Key 3012 SUNSET BLVD., DUnkirk 2200.

FOR SALE—By owner, 9-room modern home, lot 60x165, new unit heating system and hot water heater, 4 bedrooms, hardwood floors throughout, also double garage, near schools and markets. 4 car lines. Ph. 72064.

$4400 DOUBLE BUNGALOW.
Modern, 2 bedrms., living room and a real kitchen with breakfast nook. Price $4400. Terms. $1000 cash. Arrange. MESARA REALTY CO. 453½ Wash. Blvd. EMpire 1979.

LOVELY 7-room bungalow, near S.P.U.C. stores, yellow car and west of Vermont. 3 bedrooms, sleeping porch. Price $11,500, with $5000 cash. Call GRanite 0660.

A REAL HOME FOR YOU.

7-room stucco bungalow, Wilshire-Le Brea dist. Must sell this week. Good terms. Small payment. Call 760-857.

NICE 6-room bungalow, close in, near grade and high schools and car line. Gorgeous view. Price only $5000, small cash down, balance like rent. GEORGE CORY, 208 City Nat. Bank Bldg. Faber 5097.

SACRIFICE MY DUPLEX
Best buy, bet. Washington and W. Adams on Bay. 5 rms. each side, modern, all built-in features. Garages, large lot. Call owner, 2087½ S. Hope.

5-ROOM STUCCO JUST COMPLETED.
Cathedral ceilings. Tile bath, shower, sink. Close to schools, stores and car.
$5000 DOWN.
2830 W. ADAMS. Phone EMpire 1703.

$500 DOWN, $25 month buys a new 5-room bungalow, all built-in features, large rooms, balance about $60 a mo., a very good buy. GORDON CONSTRUCTION CO., 4632 Washington Boulevard.

7-ROOM FLEMISH STUCCO. $10,500!!
3 bedrooms, exquisitely finished. Double garage. Beautiful lawn. Fine. Enforced closure proceedings already started. Must sell now or lose all. GR. 5496.

WEST ADAMS
Buy this at your own terms. 6-rm. house, double garage. One of them well constructed old houses. Ph. 760934.

MUST BE SOLD AT ONCE.
$2500 DOWN. $60 PER MO., incl. int. Price $6600. Dble. bung., 5 rms. each, 2 garages, hdwd. floors, all conveniences. 244 W. 27TH PLACE or phone AX. 6003.

4-FLAT BARGAIN.
Nearly new stucco 4-family flat, 2 rms. with bath and each. Lot 50x142. Choice part of Hollywood. $22,000. 6062 SUNSET BLVD. HEmpstead 4218.

OPEN ARDEN BLVD.—Near Wilshire Country Club. 7-room bungalow, 2 baths, just like new. Double garage. Must be seen to be appreciated. Open for inspection Saturday and Sunday.

BARGAIN, new stucco bungalow 5 garage, beautiful location, West Hollywood. $7200. Only $1200 down. 7462 WARING. HOlly. 2742.

REDUCED to $6250. $2200 down. 6-rm. stucco, 2 bedrooms. 1 A. High district. 234 MEADOWBROOK. Nice home. OWNER. 19 Dr. 7th st.

FOR SALE—1 blk. from S.P.U.C., an unrestricted corner lot, 7-rm. bung., nearly new, including breakfast room, fireplace, garage, fruit trees. Terms can be arranged on the balance. Price $6500. Will consider the price. Inq. OWNER, 873 Edgemont.

ARE YOU PARTICULAR
about the home and desirable location, 6 & 7 rm., list large, bargain prices, $4,000 to $7500 (type) $7500 double, $7200 to $7500 single. Income $1000 per month, side, $50 mo. (New) A car. ARCHIBALD & SMILEY. 1st floor, 1st Adams.

$500 CASH.
$4900—Almost new 5-room bungalow in good district, near Eagle Park. Hardwood floors, double garage. A real bargain. Lot 50x100. Key 3012 SUNSET BLVD., DUnkirk 2200.

FOR SALE—By owner, 9-room modern home, lot 60x165, new unit heating system and hot water heater, 4 bedrooms, hardwood floors throughout, also double garage, near schools and markets. 4 car lines. Ph. 72064.

$4400 DOUBLE BUNGALOW.
Modern, 2 bedrms., living room and a real kitchen with breakfast nook. Price $4400. Terms. $1000 cash. Arrange. MESARA REALTY CO. 453½ Wash. Blvd. EMpire 1979.

LOVELY 7-room bungalow, near S.H.U.C. stores, yellow car and west of Vermont. 3 bedrooms, sleeping porch. Price $11,500, with $5000 cash. Call GRanite 0660.

A REAL HOME FOR YOU.

7-room stucco bungalow, Wilshire-Le Brea dist. Must sell this week. Good terms. Small payment. Call 760-857.

NICE 6-room bungalow, close in, near grade and high schools and car line. Gorgeous view. Price only $5000, small cash down, balance like rent. GEORGE CORY, 208 City Nat. Bank Bldg. Faber 5097.

SACRIFICE MY DUPLEX
Best buy, bet. Washington and W. Adams on Bay. 5 rms. each side, modern, all built-in features. Garages, large lot. Call owner, 2087½ S. Hope.

5-ROOM STUCCO JUST COMPLETED.
Cathedral ceilings. Tile bath, shower, sink. Close to schools, stores and car.
$5000 DOWN.
2830 W. ADAMS. Phone EMpire 1703.

$500 DOWN, $25 month buys a new 5-room bungalow, all built-in features, large rooms, balance about $60 a mo., a very good buy. GORDON CONSTRUCTION CO., 4632 Washington Boulevard.

7-ROOM FLEMISH STUCCO. $10,500!!
3 bedrooms, exquisitely finished. Double garage. Beautiful lawn. Fine. Enforced closure proceedings already started. Must sell now or lose all. GR. 5496.

WEST ADAMS
Buy this at your own terms. 6-rm. house, double garage. One of them well constructed old houses. Ph. 760934.

MUST BE SOLD AT ONCE.
$2500 DOWN. $60 PER MO., incl. int. Price $6600. Dble. bung., 5 rms. each, 2 garages, hdwd. floors, all conveniences. 244 W. 27TH PLACE or phone AX. 6003.

4-FLAT BARGAIN.
Nearly new stucco 4-family flat, 2 rms. with bath and each. Lot 50x142. Choice part of Hollywood. $22,000. 6062 SUNSET BLVD. HEmpstead 4218.

OPEN ARDEN BLVD.—Near Wilshire Country Club. 7-room bungalow, 2 baths, just like new. Double garage. Must be seen to be appreciated. Open for inspection Saturday and Sunday.

BARGAIN, new stucco bungalow 5 garage, beautiful location, West Hollywood. $7200. Only $1200 down. 7462 WARING. HOlly. 2742.

REDUCED to $6250. $2200 down. 6-rm. stucco, 2 bedrooms. 1 A. High district. 234 MEADOWBROOK. Nice home. OWNER. 19 Dr. 7th st.

HOUSES—
For Sale
West and Northwest

BEST YET.
The best built and most artistically arranged new 3-room Spanish bungalows on the west side, in restricted neighborhood, surrounded by beautiful new homes, 1½ blk. to yellow car. 2½ blks. to new Virginia ave., grammar school. Near store and churches. The home consists of 3 beautiful rooms and breakfast nook, all hand decorated. Walls and ceilings in the latest Tiffany Scout finish. Tile bathroom with enclosed shower. Tile drainboard and many extra built-in features in kitchen. Automatic heater. Glassed in back porch, double garage, lawns and shrubs all planted. Also sprinkling system. This beautiful home should sell for $6000, but owner will sell for $7000 by getting about $2500 cash. Bal. very reasonable payments. Inquire at 3756 WEST BLVD. or call 767-760 for appointment.

MY family consisting of wife and daughter went to Europe; hence I will sell my exceedingly well built (built by day labor & of the best), new Colonial pegged brick home of 5 rms., 3 baths, 2-car garage, box stall for horse, 3-room modern servant apartment over garage. Lot worth $50,000; improvements cost $45,000; you can buy it for $70,000-$60,000 will handle; car, a terrific bargain in value in a few years, and a most delightful place to live. 2715 Wilshire Blvd. Call

ALHAMBRA—
For Sale, Ex., Wanted, To Let

FOR SALE—Large level lot, 82x216 feet, one block from Garfield, ave., easy walking distance to shopping district, east front, some fruit trees, gas, water, electricity. Small house permitted, you may build, only $250 down, $25 monthly. This lot is unrestricted at $1250, and is YOUR opportunity to own your own home. ... seven-room house on one of our best residence streets, 2 blocks to Main, 3 bathrooms, hardwood floors 2 rooms, east front, fruit trees, garage. Not new but in good condition. A bargain at only $1000 cash, balance like rent. MILLS & BURKE, Realtors, 15 West Main. Phone 1470.

DANDY stucco 5-rm. and sewing porch. Located in West Alhambra near cars, store, car line, etc. Clean fare to Los Angeles. This style of this house is exceptionally attractive being decorated the latest fashion. The price is $5000 and terms of $500 down, 1 year to get the balance easier than rent. A look will satisfy you. East front corner lot, near Garfield and Valley Blvd. and Garfield ave. 1195 310-J.

LIBERTYWOOD & TUCKER,
4 N. Garfield ave. and Valley Blvd. and Garfield ave. 1195 310-J.

8 RENTALS and 4-car garage on lot. Well located. Good income. $9000, terms. Owner, 304 N. MONTEREY.

SOUTH PASADENA
For Sale, Ex., Wanted, To Let

BEAUTIFUL, new 7-room Spanish stucco on 75 ft. lot. Large rms., hardwood floors, with all modern features. Real class from the ground up. It must be seen to be really appreciated. The price is RIGHT.
ROY PHERSON COMPANY,
1836 Fremont.
Phones EL. 3313, P. O. 7564.

FOR RENT—3-room house, furn., $36 a month. 611 STIRLING PLACE and Grand ave. three blocks Busch Gardens. Call after Monday.

NEW 5-room Colonial, beautiful location, $2000 down; price $7250. 2014 STRAT FORD AVE.

BEAUT. 5-room house, yr. lease, $125 furn., $100 unfurn. Nr. L. A. car. 1428 GRANADA AVE.

$6500 CASH. English bung., 5 rms., brkfst. rm. Gar., lawn. Owner, 1520 DIAMOND

5 PASADENA properties. FRANK MELINE & CO., 1st & Pr., at Fremont. 1372

CHOICE 5 Pass. properties. Guy M. Martin, 1007 Fremont. P.O. 6208. EL. 3220.

EAGLE ROCK—
For Sale, Ex., Wanted, To Let

EASTERN OWNER.
Closing out holdings, all brand new 4 thoroughly modern, new tapestry brick, 5-rm. duplex, view lot, lot tile bathe etc., 4 cozy at $11,650, cash.
English bungalow, 5 rooms, wonderful home, fine view, sacrifice for $13,000, terms, $2500 cash.
GA. 7427. 1607 Colorado Blvd. after 6 p.m. GA. 14696

SELL OR TRADE—$3250 Lockhaven, 6 rm., 2-car garage, close to downtown, Lot; auto or paper as part. Owner three yrs. at BENNETT, 213 E. Edwy., Glendale.

MODERN 5-room bungalow, 1 block Colorado Blvd. A real big snap. Will consider lot value. Owner, 1460 COLORADO BLVD. EAGLE ROCK.

FOR RENT—4-rm. bung., hdw. firs, nit-lite Good location. Rent, $151. Eagledale.

DUPLEX, mod. 4-rm., apt. Unfurn., extra large lot, $125 mo. Sacrifice at $6000. Terms.

$7000, $2500 dn. 5 rms., hdw. firs, tile bath, lot 58x135, 5537 ELVERANO.

NEW 5-rm. bath, lge. lot, $4000. $500 down, balance like rent. 5276 N. LOLETA.

STUCCO bung., sec. mod. 4-rm. $45, with gar. A car 1 blk. 2341 MERTON.

HIGHLAND PARK—
For Sale, Ex., Wanted, To Let

IT'S BEAUTY— 2 BEDROOMS,
2 ROOMS, 2 BATHS,
new and modern to the minute. Cor. lot, $1,800 cash, balance like rent. Total price $5250. Owner on premises, 5250 PASADENA AVE. Garfield and Pasadena ave. Phone Garfield 8082.

NEW, DUPLEX STUCCO
5 rooms, tiled bath each side, fine, paving. Lot 50x150. Price $7,500. Exclusive residential section. $4750, two make very reasonable terms. 6120 PASADENA AVE. Phone CY. 2747.

FOR SALE—6-room house, 1 block Piedmont ave. Price $5000, $500 cash, $40 per month. Owner must sell. Call after 5 p.m. 5828 ECHO ST. Humbolt 4903-W owning.

SACRIFICE—or 50 & 135 Lincoln, east site, nr. public, residential, $1700. Owner ex., $4000—$2500 cash, 4-rm. mod. home, bath, built-ins. 240 N. AVE. 46.

HUNTINGTON PARK—
For Sale, Ex., Wanted, To Let

MODERN 5-room stucco house, furnished, just completed, in living-room, 2 bedrooms, double basement, Price $5000. This is a buy that can not be equalled in this district. Near boulevard car line and stores. $1500 will handle it. 164 E. LIVE OAK ST., Walnut Park.

BEAUTIFUL SPANISH STYLE BUNGALOW, Near school and stores. Five rooms, all hardwood floors, panel built-ins, tile, boulevard frontage, garage, lawn, flowers and shrubbery. Price $7000. Only $2000 cash required. Call owner, 1838 VICTOR, 100 So. Pacific Boulevard, Huntington Park.

WELL, 5-rm. home, all built-ins, h.w. firs, firepl., ext. la. lot, trees, shrubs, 4 blk. car, terms. 313 Hill, Walnut Park.

STEPHENS Building and Mortgage Trust, 1 E. 55TH. Phone AVenue 9710.

2 RMS. pch., bath, ser., dp. lot, $2125, $1800 dn. 1112 San Antonio, Home Gdns.

4-ROOM house, $500 cash, $25 month. $2500. Tax. 9238 San Juan, Home Gdns.

BRAND new 3-rm. mod. apt., unfurn. with garage, $40 mo. $500. 5657 E. 56TH ST.

FOR SALE—Mod. unfurn. new, 5-rm. bung. $800 with garage, 181 E. RANDOLPH.

2-RM. modern unfurn. apt., nr. car and echs. $23 month. 2900 E. 57TH.

UNFURN. 3-room mod. apt., accessible, good location, $30 mo. 5700 MALABAR.

MOD. 6-rm. bung., nr. car, echs., $1500 or best offer, or handle. 1124 E. 57TH.

CEM. house, 4 rms., bung. 939 W. BELGRAVE AVE., Huntington Park.

$650. 50 Fr. lot with fine Ford coupe to down par. 229 E. Pacific Blvd. Call 9 A.M. or eve. screen porch, gar., hw. firs, cold water. $5500. 2221 Calif., Home Gdns.

INGLEWOOD—
For Sale, Ex., Wanted, To Let

WE have the finest chicken ranch and home in this section. Price $12,500. Terms. Will exchange for income, for bungalow, duplex or flat building up to $25,000. Property taken in exchange must be worth the money.
ROBERT A. KLEIN & CO.,
128 N. Market st., Inglewood, Cal.

HONEST BARGAIN—
$8500, 5-rm. house in A1 condition, large bedroom, 1st floor, 2 floors, 2 lots, 2 cars, down, $50 a month. Apply OWNER, 136 W. Queen st., Inglewood.

FULLY equipped 3-acre chick ranch, 8-rm. home, DU. 56?4. Box 935, R. 2, Inglewood.

SANTA MONICA—
For Sale, Ex., Wanted, To Let

FOR SANTA MONICA PROPERTY
GET ROCK WEALTOR'S LIVE LIST.
1852 3RD STREET, SANTA MONICA.

CITY LOTS AND L. DS—
For Sale

ONE BLOCK FROM WILSHIRE.
Income lot, 50x150, exclusive, highly improved section; near car, shopping district and school. Price $12,500. Terms. $4,000 cash, balance easy. Owner must sell. Phone WEstmore 7?.

MUST SELL BEAUTIFUL RESIDENCE LOT ON EAST TERMS. 80x150. 200 FT. FROM WILSHIRE BLVD. PRICE $2250. $250 DN.

ONLY $100 down, balance $25 a month for large corner lot, near Huntington Park. See it today, car service. Only $2600. BLACK BROS., 502 Black Bldg.

LARGE lot in southwest, nice fruit trees, all improvements, $120 cash, $20 month. Balance temporary home. Phone TUcker 4?0?.

60x?28?3, sacrifice, Rodeo Park court site, 80x140, Florence ave., near Van Ness. $2250. Terms. THOMPSON, TR. 2?01.

I WILL LOSE $1000 on this lot; pay me $1000 cash and assume $650 and the lot is yours. There is a nice $7500 home on the adjoining lot. GRanite 3446.

$?,?00 impossible, but let me prove it, residence lot in Beverly Hills, near Country Club gate, and school, on concrete street for $1750. PHONE 584?98.

FOR SALE—42nd Pl., Hooper, 40x120, $5000, 100x168, N. York st., Blvd. Manchester, $2250, 7 cars. OWNER, 819 W. 42nd Pl. VE. 3072.

A PICKUP, lot 50x127, one block from Wilshire, the second lot from Arizona in beautiful Beverly Hills. $2975. Easy terms. Call MR. BENTON, 3?00?01.

SANTA Monica, 50x110, close to Ocean Blvd. Garzan, 273 PIER AVE. BROS., 1?30 Wall. Phone MAin 86?7.

EQUITY for sale in 1st near Pico Blvd. & Ambassador Golf Course by U.S. Realtor, A. T. ECKERMAN, 3114 Juanita.

66-FT. East front lot, 1½ blocks from Wilshire and country club. Owner must sell. Reasonable property. Phone GRanite 3452.

LOT 50x103, Arlington ave., only $2650. Worth $3500. Can build double bungalow. 2200 W. SANTA BARBARA.

WILSHIRE Manor lot, the best buy in the Wilshire dist., $1675, terms. HU. 6?95, bet. 8 a.m. and 5 p.m.

A STEAL—50x150, zoned for double or flat near Washington, $2850. OWNER, GR. 2?56.

LOT—Lindley Drive near Western, $625 down, balance easy. VErmont 6?82.

WASHINGTON frontage, must sell 40x121, $5000 cash. Empire 4?89.

CITY LOTS AND LOTS—
For Sale

WILSHIRE BLVD. SPECIAL.
RESTRICTIONS SOON EXPIRE.
EASY TERMS.
THIS WONDERFUL LOT ACROSS FROM WINDSOR MANSION IS THE MOST DESIRABLE CLOSE IN WILSHIRE FRONTAGE ON THE MARKET.
SEE MR. LINT.
KELLS & GRANT,
WILSHIRE AT WESTERN.
DUnkirk 3000.

LAUGELIN PARK.
60x180.
The last lot on east side of Hobart, north of Franklin ave., left for building. Surrounded by wonderful homes such as are typical of this beautiful wooded section. Several live oak and 4 huge pine trees are ideally placed for a home. See this property to appreciate its possibilities. You will not find its equal in all Los Angeles. Don't wait and 2021 year set, but walk right into Home 536629 or after 5 p.m. DU. 7043.

HANCOCK PARK.
80x180.
Your trust deeds accepted as cash on fine building site, Windsor view. Phone 307?80. (No discounts.)

LOS FELIZ RESIDENCE LOT, $12,500. Large lot, commanding more than 3/4 acre. Suitable for large estate or can be subdivided. Magnificent view of city and ocean. Exceptional opportunity. GR. 5496.

AN unusual opportunity for builders. In most desirable residential lots E. W. in city of Western Improvements in. $400 cash, Balance liberal terms. VE. 4?06. Call 12?01 W. 83RD ST. W. J. DAUSON.

DON'T LOSE YOUR LOT,

I will buy your equity or loan ??? money for next payment. ASHBROOK. 663 S. La Brea. GRanite 6252.

$24 900
BUSINESS PROPERTY.
W. 11TH NEAR SENTOUS.
FOR BUILDING. OWNER, 611 H. W. HELLMAN BLDG. MTropolitan 3?24.

BARGAIN—NEAR BUSINESS
40x150. WASHINGTON just. Must be sold this week. Only $11,000. EM. 2464.

FOR SALE—I must sell my lot, north of Hollywood Blvd. in foothills. Price $1150. Cash $?75 and $25 per month. Address Owner, P. O. box 121, Hollywood.

MT $1600 equity in good lot close to Wilshire. No further payments for 1 year. Will consider good car as part payment. Owner, GRanite 3852.

VERMONT ave., between 91st and 92nd sts., east side, 50 ft. on Vermont by 135 ft. deep, cheapest lot on Vermont. EM. 4649, owner.

BEAUTIFUL orchard homesite covered with 3-year trees, $10 per month. Phone OWner HEmpstead 1097.

WEST ADAMS BUSINESS LOT 41½x120. SACRIFICE. $?5,000. HANDRAM.

$175 W. ADAMS

I OWN several lots in Brentwood Terrace, Santa Monica. MR. SHAW HOLL. 9018

LOTS, all imp. in; price $1100 & $1200, $25 dn., easy pay. 9223 S. MAIN.

LAST lot on Arlington ave. 50x160. Only $2?00 cash. 1?43 SANTA BARBARA.

LOT for front. Only $0. Cash or Exchange. Owner, 848 W. 28TH ST.

FOR SALE—Residence lot Los Feliz Blvd. near Hillhurst.

$?5?5. Beautiful lot, Arlington Square or car. $2?00. 2200 W. Santa Barbara.

2-STORY LOT, $3500
Just off Washington, yellow car. ??0902

MUST sell my equity in lots. Holly Knolls. Bring offers. Woodland Call 506-0078.

EQUITY in cor. lot, Hilton unit at a bargain. Ans. 1117 W. 42ND ST.

50x140, ON 85th st., east of Normandie, $1?50. Terms. Must sell. 5?4?05.

LOT in Carthay Center. Owner will sacrifice. $3?00. EMpire 6?38.

PRICE $850. Each 2 lots, adjoining No. 1745 Pine Ave. on Montana. Yellow car on Main st. to Lincoln. Jr. LOFTIN & SON, 2003 HUNTINGTON DR.

FOR sale by owner, best bus. spot on Wilshire Blvd., in new bus. dist. of Western. 100 ft. frontage, will take residence up to $25,000 as part payment, balance easy terms. Fitzroy 1670.

CHOICE restricted lot close in, suitable duplex or court. All improvements, paved street at each end of lot. $1800 cash, balance terms. Address Box 65, TIMES OFFICE.

DEL, front apt. or duplex lot, 122 ft. deep, facing Harvard Blvd. at Fifth st. Price $?,?00. A light connected no st. assessment. 100 ft. to 20-ft. alley. Small payment down and $10 a month. 4?90 Harvard.

INCOME lot, near new theater in Beverly Hills, just off Wilshire Blvd. If you have cash or will trade for income or low interest bearing note, see me. Owner, 1?00 W. Queen st., Inglewood.

A PARTMENT, FLAT PTY.—
For Sale and Exchange

APARTMENT SITE in Wilshire Dist. Can build 12 or 18 singles. 2 car lines. Will sacrifice for $8500. Part cash. F. M. GOULD, 1?26 N. Normandie.

BUSINESS PROPERTY—
For Sale

BIG SACRIFICE.
EIGHTH STREET CORNER.
RIGHT AT VERMONT AVENUE.
AT LESS THAN $??0 FRONT FT.
DO YOU KNOW
THAT THE PRESENT IMPROVEMENTS AND THE IMMEDIATE CHANGES UNDER WAY WILL INCREASE VALUES $150 FRONT FOOT
SEE MR. WHITEHEAD.
KELLS & GRANT
WILSHIRE AT WESTERN.
DUnkirk 3000.

SUNSET BLVD. BUS. COR.
65-ft. on west of Commonwealth; improved with 2-story brick bldg. inc. now $?800 yr. Price only $61,500; ground value $?00 ft. $11,500 cash and good negotiable securities, 3809 W. 6TH ST. 587-937.

BUSINESS lot fronting on two streets, Hill and 6 cliff, reasonably priced. Cheapest buy on street. See Mr. Tomlinson with ROY C. REELEY COMPANY, 365 Pacific Electric Bldg. Main. 0?23.

WESTERN AVE. CORNER—
Best buy on Western ave., north of Florence; corner 50x?20 to alley. $187. 6500. Cheapest lot on Vermont. EM. 4649, owner.

BEAUTIFUL orchard homesite covered with 3-year trees, $10 per month. Phone OWner HEmpstead 1097.

WEST ADAMS BUSINESS LOT 41½x120. SACRIFICE. $?5,000. HANDRAM.

$175 W. ADAMS

I OWN several lots in Brentwood Terrace, Santa Monica. MR. SHAW HOLL. 9018

LOTS, all imp. in; price $1100 & $1200, $25 dn., easy pay. 9223 S. MAIN.

LAST lot on Arlington ave. 50x160. Only $2?00 cash. 1?43 SANTA BARBARA.

LOT for front. Only $0. Cash or Exchange. Owner, 848 W. 28TH ST.

FOR SALE—Residence lot Los Feliz Blvd. near Hillhurst.

$?5?5. Beautiful lot, Arlington Square or car. $2?00. 2200 W. Santa Barbara.

2-STORY LOT, $3500
Just off Washington, yellow car. ??0902

MUST sell my equity in lots. Holly Knolls. Bring offers. Woodland Call 506-0078.

EQUITY in cor. lot, Hilton unit at a bargain. Ans. 1117 W. 42ND ST.

50x140, ON 85th st., east of Normandie, $1?50. Terms. Must sell. 5?4?05.

LOT in Carthay Center. Owner will sacrifice. $3?00. EMpire 6?38.

PRICE $850. Each 2 lots, adjoining No. 1745 Pine Ave. on Montana. Yellow car on Main st. to Lincoln. Jr. LOFTIN & SON, 2003 HUNTINGTON DR.

BUSINESS PROPERTY—
For Sale

HOLLYWOOD AND WILSHIRE DISTRICT.
UNDERPRICED BUSINESS FRONTAGE.
80x180 ft. to an alley, just east of Paramount Theater and only 170 ft. from the corner of Western ave. and Santa Monica Blvd. Price $1150 ft. foot. Cash $22,000. Bal. mortgage for 20 yrs.

Northwest corner Elmwood and Western. 145x50 feet; $500 front foot, or can include adjoining lot making 145x100 ft. at $850 front foot with $?500 year income. Easy terms.

Southeast corner Santa Monica Blvd. and N. Andrews. 45½x150 ft. Nominal improvements. Income $?50 per month. Price $55,000. Cash $28,000.

Southwest corner Fountain and Normandie. 114x80 ft. Suitable for 2 flat buildings or an apartment house, or will be in business zone in near future. Wonderful speculative value. Price $18,000.

SEE HAMPTON AND BUCHANAN.
EXCLUSIVE AGENTS.
1127 NORTH WESTERN AVE. HO. 0460.

OWNER SICK.
COMPELLED TO SELL.
Choice location on Vermont Ave. Business property improved with solid brick building containing 4 fine stores and other improvements.
Income $?040 per year.
Mortgage $10,000 at ?%.
$16,000 cash. If interested see Mr. Schwartz. 4427 S. WESTERN AVE.

WESTLAKE-WILSHIRE BARGAIN.
High-class APT. House.
ONLY $?5,000. Actually worth $120,000. Nearly new, 8-story 50-rm. stucco. Rents $1?,000 and ?1% but rent is Westlake Park. Surrounded by fine hotels and apts. Large lot 60x130 alone worth $60,000. Bldg. insured $85,000. Income, unfurnished, one legged. $962 per mo. Forced sale. $55,000 cash to handle. Can positively defer the 2d. Phone owner, PHELPS & CO., 1?14 Pacific Mutual Bldg. Ph. Vandike 0?27.

REAL BUYS.
We have two pieces of frontage on Melrose Ave., 50x110 each to alley, and only 125 ft. from intersection of Highland Ave. The owner will start erecting a new bank adjoining this property within a few days. We can deliver this front foot for $?50 each, and we now is good for this week only. See us.
BUCKLIN & NOWLAND,
8086 Santa Monica Blvd.
8?30 Melrose Ave.

IMPROVED BUSINESS CORNER.
TERMS $40,000
Solid brick building completely occupied, containing 5 stores including M. SEELIG market and corner drug store located on a prominent corner between Vermont and Western. Large lot with room for more stores. Income $4500 first year, which increases each year. This is an excellent income investment and speculation. ??% cash will handle.
Courtesy to brokers.
RALPH D. SWEENEY, INC.,
Phone ??60-941. 1?0? W. Washington.

CORNER
OF
SANTA MONICA BLVD. & WESTERN.

Improvements show fine income.
Price $?5,000.
will quickly convince you this property is UNDERPRICED between $80,000 and $100,000.

Inquire
J. E. DAVEY, Tel. 50?053. No agents.

LARGE BUSINESS CORNER.
VERY CLOSE IN. OWNER POSITIVELY AND FAIRPAY. OWNER POSITIVELY MUST HAVE CASH SO WILL MAKE PRICE ?0% BELOW VALUE. PROPERTY WITHIN 300 FEET HAS BEEN SOLD FOR 2 TIMES THE PRICE ASKED ON THIS. FOR DETAILED INFORMATION SEE A POINTER.
8207 SANTA MONICA BLVD.
CLOSED SUNDAY.

TWO REAL BUYS ON VERMONT
One near 50th, 50x145. $12,500. One near 48th, 50 ft. front, $35,000. Easy terms on each.

GREAT SACRIFICE ON 9TH STREET.
C Zone business lot near Vermont. $5000 under value. $2?50 cash, terms.
ELVIN J. CURRY CO.
DU. 1425. 868 S. Vermont. DU. 4871.

CORNER AT FLOWER AND 21ST
THE OPENING
OF FLOWER ST. ASSURED
THE BENEFITS FROM CONDEMNATION WILL FIGURE
CREDIT
$10,000
A RARE CHANCE. SEE ME.
HARRY C. PARKER, REALTOR.
Atlantic 0277. 2?04 S. HOBART AVE.

NEW STORE BUILDING
?0 FEET FRONTAGE.
NORMANDIE AND 40TH ST.
4 rooms. Income $1800 year, increasing yearly. Price $16,000, $?000 cash. Here is a chance to make a home and ?% on investment. Courtesy to broker.
RALPH D. SWEENEY, Inc., Exc. Agt.
Phone ??6-94?. 1?71 W. Washington

$18,000
WEST FIFTH STREET.
A CHOICE LOT CLOSE TO CHEN-ARAW. 60-FOOT FRONTAGE. HOW IS THAT FOR A BUY?
CONWAY & CLEASBY,
1032 CITIZENS NAT. BANK BLDG.

HILL STREET INCOME.
Income $12,600. Price $115,000.
3-story brick building, consisting of stores and hotel rooms. Secured lease to reliable tenants. Lot 45x150.
JOY TOPLITZKY CO.
?? 8481 S. Broadway. Ballman Bldg.

WASHINGTON STREET CORNER. 62x120 to a ?0-foot alley, improved with a new two-story building, stores and apartments. Rented for $150 per month. Price for quick sale $15,000, $11,600 cash, balance mortgage. This property is a bargain. Call at 4818 WEST WASHINGTON ST.

SIXTH ST. NEAR VERMONT
BEST BUY IN LOS ANGELES
Cor. 140x250 to an alley, improved with a one-story brick store bldg.
FOR INFORMATION
SEE DON KEENEY
611 SPRING ARCADE BLDG.

BOULEVARD OPPORTUNITY
Choice business property between Vine and Cahuenga. Present leases yield good income. Will trade for property in heart of Hollywood's choicest retail district. Investigate this. P. J. MAGEE, 629 S. Spring. VAndike 6492.

RETIRING from business, will sell my old established bakery business, equipment and lease, on account of ill health. Best corner in center of Los Angeles, all for $28,500. Ground alone worth $20,000. See OLSEN REAL ESTATE COMPANY, 1104 Garland Bldg. TUcker 4338.

EXCEPTIONAL BARGAINS.
Store buildings and business chances.
208-4-5 Haas Bldg. TU. 2471. TU. 1376.

WILL lease lot 60x180, alley, in L. A. on Flower near 10th st. Rent for ?0 yrs. Will lease lot, corner Anaheim Road and Pine st., in Wilmington for ?0 yrs. LEE McCONNELL, 7562 Saint Bel Blvd. Phone OR. 8651 or HE. ?586.

45 FT. on West Jefferson near Main with double bung. $?5,000. $10,000 will handle 80 ft. (lack 5 in.) at west entrance of 2nd st. Tunnel. $?00 per foot. $20,000 will handle. OWNER. Empire ?215.

FIGUEROA BUSINESS FRONTAGE—
Lot 80x135. 6-rm. house, nr. Vernon. $?000 handles. Never again at this price. ROBT. N. MARLOW.
4?00 S. Figueroa. AXridge 0829.

BUSINESS FOR BARG.—WESTERN AVE., near ?7th st., $?0 ft.; MAIN ST., $?0 ft.; FIGUEROA ST., $?0 ft.; MAIN ST., $?0 ft.; WASHINGTON BLVD., $80 ft.; HOOVER ST., $40 ft. TR. 6589 or 5?69.

BUSINESS CORNER. 155x100.
S. E. CORNER VIRGIL & NORMAL.
Near Santa Monica Blvd. Selling for quick sale. MR. LEACH. 4000 Santa Monica Blvd. 594107.

INVESTIGATE THIS. A 2-story brick bldg. on San PEDRO ST., near Washington, renting for $?000. Price only $?,500 and only $1,000 cash to handle. Call MR. ELLIOTT. TR. 8887.

WONDERFUL BARGAIN. VENICE BLVD. BUS LOT, $1?50. OPPOSITE VENICE HIGH SCHOOL. Empire 4161.

S. WEST CORNER VERNON & WESTERN 101x141 ft. SEE GEO. H. HUGHES. 4?01 E. Vernon. AN. 1?00.

$?000. JEFFERSON ST. SNAP—
50x150. 6-rm. house. $4500 handles. Worth $12,500. $?00 S. MAIN ST.

BUSINESS CORNER.
138x?90 terms, $22,500. S.E. cor. Hoover and 58th. Lightbody. EM. 5040.

MELROSE, frontage bet. Sierra Bonita & Gardner. $168 ft. Action. GRanite 4576.

JEFFERSON, next Figueroa with income. Theater site. Terms. OWNER. 427 W. ??

NEW INVESTORS, ?? FT. 6?x100. OWNER. 3116 S. VERMONT. BE. 3?88.

INDUSTRIAL PROPERTY—
For Sale and Exchange.

PICO ST.
EAST OF WALL.
40x185 TO ALLEY.
$?500 TERMS.
TOMS-HINDS CO.,
Riverside Bldg. BRdwy. 0992.

GOODYEAR INDUSTRIAL, will sell, lease or exchange. 2 acres and building, easy terms, or will build and lease.
BOYCE-SEELY CONSTRUCTION CO.,
411 Pacific Finance Bldg. VA. ?905.

INDUSTRIAL PROPERTIES.
In every section for SALE or LEASE.
See MR. HOWARD, ROBERT MARSH & CO., INC., MARSH-STRONG BLDG.
TRinity 1?31.

50,000 SQ. FT. industrial site, trackage and utilities. Alameda Blvd. near Slauson. Price $17,500, terms.
Hewitt of G. C. DENNIS CO., ??? Van Nuys Bldg. Vandike ?903.

INDUSTRIAL PROPERTY—
For Sale and Exchange

INDUSTRIAL PROPERTIES.
?4 YEARS IN LOS ANGELES real estate enables us to serve your needs as to size, location, price, improvements and advantages.
W. I. HOLLINGSWORTH & CO.
TRinity 8451. Hollingsworth Bldg., 6th & Hill.

MAPLE AVENUE BARGAIN.
$16,500.
Lot improved with two houses. Income $115 month. ?? alley in rear. Just south of Pico.
See Mr. Gregg.
W. I. HOLLINGSWORTH & CO.
TRinity 8451. Realtors.
Hollingsworth Bldg., 6th and Hill.

FIFTH FLOOR, 736 So. Spring. TRinity 5351.

FOR SALE—10 acres choice industrial property on main line Southern Pacific R. R. in Glendale area, close to Verdugo investment. Producing income 6% on purchase price. PAUL R. COWLES, 742 S. Hill st., suite 918. TRinity 3679.

INCOME PROPERTY—
For Sale

APARTMENT HOUSE SACRIFICE
Small investment, large returns. 4 doubles, 3 singles, beautifully furnished. Income $675 per month and could be increased $100. All rented and waiting list. Location West Adams near Normandie. 50-ft. south front 70x165. Every apartment modernly equipped and in first-class condition. Only $?,?00 cash required. Balance can be handled on easy terms. Total price $42,500. The price of average flat bldg. on side street with half the income.
BISHOP REALTY CO.
?7?? W. Washington. Ph. ?60-812.
Open evenings and Sundays.

SPLENDID INCOME BARGAIN.
Only $10,000 cash needed. Yields ?5% net on investment. A nice well furnished apartment property under a good tenant lease. Will accept in the last two months' rent and a chattel mortgage on clean furniture. A real home location and large lot 50x154. You will have plenty of money left from the income after paying taxes, insurance, water, etc. are paid. Act quick for this unusually good buy.
BRODERICK RAY at TRinity 6451.
THE FRANK MELINE COMPANY,
Realtors Bldg., ?th and Hill streets.

APARTMENT BUILDING, 48 ROOMS.
$??,000 CASH.

?4 single apartments, ?? baths and sinks. Have built in features. Choice rental district. This building can be bought for ?0% less than you can duplicate it for today. Only $??,000 cash required. Full price $5?,000. See Mr. Shepherd or Mr. Precourt.

MERRICK & BUDDICK, INC.
408 S. Hill st. Vandike 1166.

NEW 4-FAM. DOUBLE BUNGALOW
Brand new double bungalow, east front, 4 rooms each, modern, tile baths, hdw. floors, doorbells and sinks. Small phone and delivery service. Close to stores, school and car. Small?? restricted. 14 miles to city. 35 min. ride.
Also a number of excellent poultry ranches and suburban homes to submit.
We have lived and specialized in Arcadia for the past 15 years and know values and conditions.
SCHWARZKOPF REALTY CO.
?, S. Baldwin Ave. Ph. ?? Arcadia 4080.
6th and Broadway. TUcker 4080.

GLENDALE-BURBANK FOOTHILLS
Beautiful home. Fine view. ?0 minutes to L. A. Best district. Price $?5,000. Terms.
Call MR. ELLIOTT. TR. 8887.

FOR SALE—INCOME PROPERTY
THAT REALLY IS
WONDERFUL VALLEY IN BRAND NEW COURTS AND APT. HOUSES
WILL TAKE CLEAR LOTS
M. CLOSE.
REALTOR
?? N. ALTADENA DR. AVE.
PHONE HEmpstead ?117.

NEAR WESTERN & SANTA MONICA.
A real buy. 6-room 2-family flat, all modern. Recently completed. All rented. Income over ?0% on investment. Price $18,500. Only $?,500 cash to handle. This district.

VAUGHN SCOTT CO.
147 No. Larchmont Blvd. GR. 9181.

$?000 SECURES modern close-in 4-family flat bldg. containing one 5-room flat and ?-room duplex. Annual income $?180. Lot 60 ft. frontage. Special price $18,500. CAL. KELLEY, 1?26 Ingraham ave., Glendale. Call ?? evenings DUnkirk ?564 with J. M. FRENCH CO., 404 Hill-Street Bldg. TR. ?? Van Nuys. Cal.

4-FAMILY flat, 5-rm. dble. bung. in rear, mod. in every respect. Lot 50x150. Best west side location, undersized for quick sale. $?,?00 cash.
C. C. BOYNTON,
229-30 L. A. Stock Exchange Bldg.
650 S. Spring st. Phone Main 8?08.

$?7,500 BUYS
?? SPLENDID ?1-ROOM STUCCO FLAT in excellent district. Close to Washington car. Has 5 fire & 1 six-room units. Shows good income. Immediate ??% W. WASHINGTON. Empire 8?18 W.

LOOK AT THIS
Income lot, old house, double garage. 50 ft. on Pico Blvd. 1?21 feet deep. St. just W. of Vermont. $?000 will handle. 70% N. HARVARD BLVD. GR. 8?58.

HAVE BIG BARGAINS.
Flats, bungalow courts, duplexes and double houses. See me and save big money. Same trade. NOW is your chance.
ROBERT B. SCHILLING,
1181 Van Nuys Bldg. Vandike ?788.

$810 MO. INCOME. $8000 HANDLES.
New ?2-unit furnished court, good rental district. Block car line. Price $?5,000. If you want 100 per cent on amount invested. Our price will sell it in ?4 hours. Don't delay. Call ??? S. MAIN.

$?500 down, owner, Spanish dbl., nearly finished, 10 rms., separate entrances, garages, 2 tile baths and sinks, hdwd. firs. Fine loc. 1057 W. ??th. VE. 8?87.

$150 MO.—Income mod. 12 rms. ?-?-?. duplex, make offer. Owner, 2006 W. ?? st.

$12,000—3-UNIT income. 1139 Spence st. Terms. See owner, 8?22 Garden ave., So. Gate.

?5 PER CENT investment, safe, sure, a corner, $8000, leased for ? years more. Owner will trade for income. 1400 S. MAIN.

SACRIFICE new 10-room double W. frame, wood. nr. Fairfax high. Good car?? terms. Owner in building. ?? N. HILL.

INCOME $?800. Price $16,000. $?000 cash, balance easy or will trade for city home and assume. Delaware 8304.

$?0000 TO $?5000 VALUE ?-STORY DUPLEX, LARGE CORNER LOT, WEST SIDE, SACRIFICE FOR $12,500. CALL EM. 8??2.

$?7,500, COST $82,500. ?7-room apt. Sunset Blvd. Price, $?5,000. Will handle. McGARRY, Vandike 5??4.

LOT for court site, 60 by 160, near West Adams. Will trade for income or ocean?? equity. Phone OWner, VErmont 8?01.

$9000 FOR quick sale, double has 3 rms. and bath in rear. 1?16 E. 51st. BU. 4150.

$8000, new duplex, all imp., gas, chickhouses, rented $90 mo. Capitol 8550.

$10,500 buys 10-rm. duplex nr. Hoover. Bargain. 825 W. Vernon ave.

FOR LEASE, LARGE CORNER, B ZONE, OWNER, PH. DRexel 0563. DRex. ?253.

$?000, new 4-RM. BUNGALOW, monthly income $?5. Pr. $?4,000. 1434 ... ST.

FOR SALE—Fine close in business and income property. 1106½ W. FIRST ST.

3 stores on Vernon, Crocker st. must sell, $14,000, by owner. VE. 9?58.

SUBURBAN PROPERTY—
For Sale

ARCADIA HOMES AND LANDS—
Half acres, acres, or more. Gas, water, elec. and paved streets in. Also, phone and delivery service. Close to stores, school and car. Small?? restricted. 14 miles to city. 35 min. ride.
Also a number of excellent poultry ranches and suburban homes to submit.
We have lived and specialized in Arcadia for the past 15 years and know values and conditions.
SCHWARZKOPF REALTY CO.
?, S. Baldwin Ave. Ph. ?? Arcadia 4080.
6th and Broadway. TUcker 4080.

GLENDALE-BURBANK FOOTHILLS
Beautiful home. Fine view. ?0 minutes to L. A. Best district. Price $?5,000. Terms.
Call MR. ELLIOTT. TR. 8887.

FOR SALE—INCOME PROPERTY
THAT REALLY IS
WONDERFUL VALLEY IN BRAND NEW COURTS AND APT. HOUSES
WILL TAKE CLEAR LOTS
M. CLOSE.
REALTOR
?? N. ALTADENA DR. AVE.
PHONE HEmpstead ?117.

NEAR WESTERN & SANTA MONICA.
A real buy. 6-room 2-family flat, all modern. Recently completed. All rented. Income over ?0% on investment. Price $18,500. Only $?,500 cash to handle. This district.

VAUGHN SCOTT CO.
147 No. Larchmont Blvd. GR. 9181.

$?000 SECURES modern close-in 4-family flat bldg. containing one 5-room flat and ?-room duplex. Annual income $?180. Lot 60 ft. frontage. Special price $18,500. CAL. KELLEY, 1?26 Ingraham ave., Glendale. Call ?? evenings DUnkirk ?564 with J. M. FRENCH CO., 404 Hill-Street Bldg. TR. ?? Van Nuys. Cal.

4-RM. 4-family flat, 5-rm. dble. bung. in rear, mod. in every respect. Lot 50x150. Best west side location, undersized for quick sale. $?,?00 cash.
C. C. BOYNTON,
229-30 L. A. Stock Exchange Bldg.
650 S. Spring st. Phone Main 8?08.

$?7,500 BUYS
?? SPLENDID ?1-ROOM STUCCO FLAT in excellent district. Close to Washington car. Has 5 fire & 1 six-room units. Shows good income. Immediate ??% W. WASHINGTON. Empire 8?18 W.

LOOK AT THIS
Income lot, old house, double garage. 50 ft. on Pico Blvd. 1?21 feet deep. St. just W. of Vermont. $?000 will handle. 70% N. HARVARD BLVD. GR. 8?58.

HAVE BIG BARGAINS.
Flats, bungalow courts, duplexes and double houses. See me and save big money. Same trade. NOW is your chance.
ROBERT B. SCHILLING,
1181 Van Nuys Bldg. Vandike ?788.

$810 MO. INCOME. $8000 HANDLES.
New ?2-unit furnished court, good rental district. Block car line. Price $?5,000. If you want 100 per cent on amount invested. Our price will sell it in ?4 hours. Don't delay. Call ??? S. MAIN.

$?500 down, owner, Spanish dbl., nearly finished, 10 rms., separate entrances, garages, 2 tile baths and sinks, hdwd. firs. Fine loc. 1057 W. ??th. VE. 8?87.

$150 MO.—Income mod. 12 rms. ?-?-?. duplex, make offer. Owner, 2006 W. ?? st.

$12,000—3-UNIT income. 1139 Spence st. Terms. See owner, 8?22 Garden ave., So. Gate.

?5 PER CENT investment, safe, sure, a corner, $8000, leased for ? years more. Owner will trade for income. 1400 S. MAIN.

SACRIFICE new 10-room double W. frame, wood. nr. Fairfax high. Good car?? terms. Owner in building.

GOVERNMENT LANDS—and Relinquishments

160 ACRES fine soil, climate, transportation and water. Your terms, or only $210 P. V. GARVIN, 120 Rose ave., Long Beach, Cal.

OIL PROPERTY—Miscellaneous

BUY YOUR land ahead of the rail. 5 acres in Victor Valley, 24 miles south of Adelanto at $50; for your $1 will bring deed. OWNER, 1124 W. ALLINGER, box 245, Los Angeles, Cal.

80 ACRES, lease with application for Standard Oil and Union Oil permits. Original big bargain. Box 1, Station B, Los Angeles. TIMES OFFICE.

ONE LOT, NEAR DRILLING WELL in Signal Hill district. Address Owner, box 1122.

OIL and gas leases in New Mexico and Oklahoma in line with developments. HILLSBOROUGH & CO., 413 Pac. Finance Bldg., MEtro. 8451.

14 ROYALTY in producing oil well. $2000 cash. Address owner, box 1122, TIMES OFFICE.

ONLY $2500 if sold immediately. 5 lots, 2 lots in Alhambra for $1000 and Petroleum adjoining. OWNER, 3070 Ky.

20 ACRES, 1 mi. S. of Norwalk; oil lease reasonable. OWNER, 3070 Ky.

ORANGE, LEMON, WALNUT Groves

FOR SALE—WALNUT GROVE. I am sure that I have known from the data of my planting; and they are bearing in large quantities, so that I can supply the growing demand for walnut meats. Here are the surest and safest investments in the horticultural line. See me. Licensed Real Estate Broker. Room 1, Citizens Bldg., 1 Main st., Los Angeles. I have had 20 years practical experience as a trader.

IN GLOME is revealed splendid suburban home of 7 rooms, 10-acre level orange grove due to pick Dec. 1st, or sell with 20 chairs, Riverside water, due to be put on city main in 1925. Price $15,000. Terms. Owner, 1000 Bank of Italy Bldg., Los Angeles. Call, Price right. Some terms.

ORANGE RANCH—40 acres, choice navel grove, good soil, water. Fresno. Will sacrifice for quick sale. For particulars see E. HASSORJIAN, 8 S. San Pedro st., Los Angeles. Take Watts car to Vernon ave. to Central ave., thence to Slauson ave., thence to Rosemead ave. Phone 919-51 or 919-52.

KELSEY REALTY COMPANY, Chicken Ranch Specialists

A MESSAGE TO NEWCOMERS

who are interested in making the most possible investment in the least expensive way. Our specialty is the strictest for poultry, fruits and nuts. We appeal to your common sense. $50 TITLE INSURANCE BLDG. 433 So. Spring st. Before buying, see us.

5 spring chicken ranch, 8x8 rd., $1300 less. 10 acres 15 miles, $1000 less. 20 acres, $2000 less. Easy terms. Owner, 8 S. POTRERO ave., Monrovia.

FOR SALE—By owner, 10 acres, 7-room modern bungalow, all kinds fruit. Rent $50 mo. Price $12,500. Terms. 1 mile Downey. Box 312 Downey.

10 ACRES and house and barn, level land for chickens and fruit; close to city water. Box 812 Arcadia.

STOCK AND DAIRY RANCHES For Sale and Exchange

$10,000—Stock ranch, 210 acres, all fenced, 2 miles from Hemet; 150 acres in cultivation; 100 acres alfalfa; 4-room house; barn, etc. Address owner, M. M. BISHOP, Hemet, Cal.

REAL ESTATE— For Sale—Miscellaneous

DON'T WAIT UNTIL SATURDAY NIGHT TO USE THE TIMES WANT ADS. ADS RECEIVED PHONE TO-DAY BY 4:30 P.M. WILL APPEAR IN SUNDAY TIMES. DO IT FRIDAY OR EARLIER. PHONE MAIN 8000. IF YOU CAN'T CALL AT TIMES OFFICE, WRITE FOR BLANK AND RATES. TIMES CLASSIFIED ADS. Phone 8000.

ACREAGE, SUBDIVISIONS— Miscellaneous

$16 CALIFORNIA LAND TRACTS

ATTENTION! INVESTOR-SEEKING HOMES. $10 DOWN, $10 MONTH. 40 ACRES, $400. 80 ACRES, $800. 160 ACRES, $1600. WORLD'S CHOICEST SEEDLING WALNUT LAND. Owner, 1260 Bank of Italy Bldg.

SMALL SUBDIVISION, CLOSE IN. LOCATION VERY DESIRABLE. EXCELLENT SOIL. LOW PRICE. TERMS. BOUTELL & BOUTELL, 1000 Bank of Italy Bldg.

CHOICE acre lots on Big Creek, close to Delre Park; $10 down, $10 month; cheaper for cash. Sherman Way.

10 ACRES—Choice location, Whittier, 5 miles from Whittier; Alfalfa land, ready to irrigate; $1000 per acre; $100 cash, $10 per month. Owner, 1260 Bank of Italy Bldg.

$51 DOWN—2 ACRES, all soil, $51 per month, no interest. Only 2 miles from Monrovia. Call owner, 1260 Bank of Italy Bldg.

WANTED— Real Estate Miscellaneous

WANTED—Completed or partially completed subdivisions or tracts of land for development. Desire small tracts that can be closed out quickly. Will pay cash. Address E. box 1, TIMES OFFICE.

WANTED—To buy, 5 to 10 acres, with or without improvements. Address owner, box 1, TIMES OFFICE.

WANTED—Lots or acreage suitable for subdivision. Will pay cash. Address E. box 1, TIMES OFFICE.

POULTRY RANCHES— For Sale

$3000 to $4000 set money and $30 month buys 5-room modern bungalow, chicken ranch, all fenced, intensively cultivated, level land, under the famous system of Chicken Ranch Specialists. Two years of personally supervised success—nothing experimental. Investigate.

RICHARDS
Room 406, 615 S. Hill St.
Phone VA. 2303.

WHY drive miles to see ONE chicken ranch? Come to us and see a hundred of them, all sizes and prices. Take Pacific Electric car to Alhambra or Los Angeles and meet us in front of our office. Or visit us south side of Huntington Drive, one mile west of Valley Boulevard, Alhambra. Phone 319-51 or 319-52.

KELSEY REALTY COMPANY, Chicken Ranch Specialists.

A MESSAGE TO NEWCOMERS

who are interested in making the most possible investment in the least expensive way. Our specialty is the strictest for poultry, fruits and nuts. We appeal to your common sense. $50 TITLE INSURANCE BLDG. 433 So. Spring st. Before buying, see us.

5 spring chicken ranch, 8x8 rd., $1300 less. 10 acres 15 miles, $1000 less. 20 acres, $2000 less. Easy terms. Owner, 8 S. POTRERO ave., Monrovia.

FOR SALE—By owner, 10 acres, 7-room modern bungalow, all kinds fruit. Rent $50 mo. Price $12,500. Terms. 1 mile Downey. Box 312 Downey.

10 ACRES and house and barn, level land for chickens and fruit; close to city water. Box 812 Arcadia.

STOCK AND DAIRY RANCHES For Sale and Exchange

$10,000—Stock ranch, 210 acres, all fenced, 2 miles from Hemet; 150 acres in cultivation; 100 acres alfalfa; 4-room house; barn, etc. Address owner, M. M. BISHOP, Hemet, Cal.

REAL ESTATE— For Sale—Miscellaneous

DON'T WAIT UNTIL SATURDAY NIGHT TO USE THE TIMES WANT ADS. ADS RECEIVED PHONE TO-DAY BY 4:30 P.M. WILL APPEAR IN SUNDAY TIMES. DO IT FRIDAY OR EARLIER. PHONE MAIN 8000. IF YOU CAN'T CALL AT TIMES OFFICE, WRITE FOR BLANK AND RATES. TIMES CLASSIFIED ADS. Phone 8000.

ACREAGE, SUBDIVISIONS— Miscellaneous

$16 CALIFORNIA LAND TRACTS

ATTENTION! INVESTOR-SEEKING HOMES. $10 DOWN, $10 MONTH. 40 ACRES, $400. 80 ACRES, $800. 160 ACRES, $1600. WORLD'S CHOICEST SEEDLING WALNUT LAND. Owner, 1260 Bank of Italy Bldg.

SMALL SUBDIVISION, CLOSE IN. LOCATION VERY DESIRABLE. EXCELLENT SOIL. LOW PRICE. TERMS. BOUTELL & BOUTELL, 1000 Bank of Italy Bldg.

CHOICE acre lots on Big Creek, close to Delre Park; $10 down, $10 month; cheaper for cash. Sherman Way.

10 ACRES—Choice location, Whittier, 5 miles from Whittier; Alfalfa land, ready to irrigate; $1000 per acre; $100 cash, $10 per month. Owner, 1260 Bank of Italy Bldg.

$51 DOWN—2 ACRES, all soil, $51 per month, no interest. Only 2 miles from Monrovia. Call owner, 1260 Bank of Italy Bldg.

WANTED— Real Estate Miscellaneous

WANTED—Completed or partially completed subdivisions or tracts of land for development. Desire small tracts that can be closed out quickly. Will pay cash. Address E. box 1, TIMES OFFICE.

WANTED—To buy, 5 to 10 acres, with or without improvements. Address owner, box 1, TIMES OFFICE.

WANTED—Lots or acreage suitable for subdivision. Will pay cash. Address E. box 1, TIMES OFFICE.

Houses

NEW income property, stores and rooms, close in; income about $800 per mo. Price $35,000. Will take clear city or suburban in $12,000. H. D. EDWARDS, 1210 W. 6th st. Will not sell.

14 ACRES, 4 single rooms, 2-story, 1st floor 12 rooms, 2 baths; income $600 month. Price $75,000. Trade $50,000 equity for local or eastern. See owner with NORINS REALTY CO., 127 N. Western ave.

Have new income property for clear vacant lot. H. S. JONES, 634 Security Bldg. TRinity 1232.

CLEAR lot and some cash for furn. and lease 12-unit bung. court. Tucker 3870.

OFFICE income properties. Want ranches & Cadillacs. E. Magee, 439 Security Bldg.

Suburban Property

WANTED—A 5-unit bungalow, Whittier district in exchange for 20 acre walnut grove. El Monte Owner. Address N, box 302, TIMES OFFICE.

Beach and Harbor property

6-RM. home, at beach for lessee. R. R. PLATT, 2611 Melrose ave. (Gr. Boul.).

Country Property

20-ACRE ORANGE GROVE

11-room house; (cost $5000 to build) of redwood on trees; navels, Valencias, lemons and grapefruit; 5-room modern bungalow; 4-room cottage; barn; chicken houses; 2 blocks from car line. Want flat or income property in Los Angeles. 1015 STORY BLDG. Phone Main 1120.

5 ACRES full bearing navel and Valencia orange crop on trees; soil, level; fine location; 2 blocks from car line; must be sold to settle estate. Address owner, box 1122, TIMES OFFICE.

Business Property

CORNER on Beverly, improved with stores. Price $150,000. Will clear city or country for my $45,000 equity. JOHN BOX, 4154 Beverly.

Income Property

FOR EXCHANGE—$110,000 WILSHIRE APTS. INCOME $12,280 MONTH ON LEASE. WILL CONSIDER CLEAR LOT CAL VACANT OR RESIDENCE TO $40,000. This is a choice, strictly modern and beautifully furnished apt. house, located on one of the Wilshire district's best streets, consisting of 16 spacious apts. and 10 garages, on lot 100x150. This property must be seen to be appreciated. Will trade equities. Call Mr. Mills for further particulars.

MILLS INVESTMENT COMPANY, INC. Builders of Income Properties. 1246-51-52 Citizens' National Bank Bldg. Phone VA. 7267. Under 3840.

FOR EXCHANGE—Long Beach, downtown ocean front apartment, double corner, equity $150,000 with $20,000 mortgage; what city stores or income will assume equal amount or trade for clear vacant lot, Los Angeles or Hollywood property. Address owner, box 1, TIMES OFFICE.

Lots

100 FT. close to 16th st. Trade for good automobile or what have you for me? ADAMS & SHERMAN, 1950 East st. Phone owner, Dillard 4084.

Business Property

CORNER on Beverly, improved with stores. Price $150,000. Will clear city or country for my $45,000 equity. JOHN BOX, 4154 Beverly.

Income Property

FOR EXCHANGE—$110,000 WILSHIRE APTS. INCOME $12280 MONTH ON LEASE. WILL CONSIDER CLEAR LOT CAL VACANT OR RESIDENCE TO $40,000. This is a choice, strictly modern and beautifully furnished apt. house, located on one of the Wilshire district's best streets, consisting of 16 spacious apts. and 10 garages, on lot 100x150. This property must be seen to be appreciated. Will trade equities. Call Mr. Mills for further particulars.

MILLS INVESTMENT COMPANY, INC. Builders of Income Properties. 1246-51-52 Citizens' National Bank Bldg. Phone VA. 7267. Under 3840.

FOR EXCHANGE—Long Beach, downtown ocean front apartment, double corner, equity $150,000 with $20,000 mortgage; what city stores or income will assume equal amount or trade for clear vacant lot, Los Angeles or Hollywood property. See owner with NORINS REALTY CO., 127 N. Western ave.

Have new income property for clear vacant lot. H. S. JONES, 634 Security Bldg. TRinity 1232.

CLEAR lot and some cash for furn. and lease 12-unit bung. court. Tucker 3870.

OFFICE income properties. Want ranches & Cadillacs. E. Magee, 439 Security Bldg.

Suburban Property

WANTED—A 5-unit bungalow, Whittier district in exchange for 20 acre walnut grove. El Monte Owner. Address N, box 302, TIMES OFFICE.

Beach and Harbor property

6-RM. home, at beach for lessee. R. R. PLATT, 2611 Melrose ave. (Gr. Boul.).

Country Property

20-ACRE ORANGE GROVE

11-room house; (cost $5000 to build) of redwood on trees; navels, Valencias, lemons and grapefruit; 5-room modern bungalow; 4-room cottage; barn; chicken houses; 2 blocks from car line. Want flat or income property in Los Angeles. 1015 STORY BLDG. Phone Main 1120.

5 ACRES full bearing navel and Valencia orange crop on trees; soil, level; fine location; 2 blocks from car line; must be sold to settle estate. Address owner, box 1122, TIMES OFFICE.

REAL ESTATE— For Exchange Miscellaneous

10 ACRES unimproved hill land, 12 miles from Hollywood, close to Ventura Blvd. Well water, lots oak trees. $450 acre, clear. Want bungalow or what? Call or write EARL ELLIOTT, Calabasas P.O.

Houses

WANT CHICAGO.

Beautiful 7-room bungalow, nicely located in Long Beach. This is a real home and must be seen to be appreciated. Owner wants to go back East, and will sacrifice. What have you? RALPH W. CHAMBERLIN, 230 E. Broadway, Long Beach, Cal.

BEAUTIFUL brand new 5 or 6-room home with acre or more. Some kind of land, choice location, east front, on one of Arcadia's best streets. Want improved Alhambra or other good ranch property. OWNER, P. box 607, cor. Double Drive and Palm, Arcadia.

NEED KNOW YEAR I WILL TRADE—5-room bungalow, good neighborhood. Balance trust deed. Two new close-in high grade clothes, excellent location near Sunset Blvd. Dunkirk 3620. Address E. box 1061, TIMES OFFICE.

ATTRACTIVE 5-rm. bungs. in Gr. of R.W. Want small chicken ranch in San Fernando or San Gabriel Valley. Not over $10,000. No inflated trade value. 2015 W. 43RD ST. UN. 7114.

FRESNO—5-room modern bungalow in Alta Vista, best res. district, valued $6000, clear. Will trade for L. A. property, improved or unimproved. Write to 645 E. FLOWER, L. A.

WANT clear lot or T. D. for Alhambra home. TOWNSEND, 728 S. Chapel.

Lots

100 FT. close to 16th st. Trade for good automobile or what have you for me? ADAMS & SHERMAN, 1950 East st. Phone owner, Dillard 4084.

Business Property

CORNER on Beverly, improved with stores. Price $150,000. Will clear city or country for my $45,000 equity. JOHN BOX, 4154 Beverly.

Income Property

FOR EXCHANGE—$110,000 WILSHIRE APTS. INCOME $12280 MONTH ON LEASE. WILL CONSIDER CLEAR LOT CAL VACANT OR RESIDENCE TO $40,000. This is a choice, strictly modern and beautifully furnished apt. house, located on one of the Wilshire district's best streets, consisting of 16 spacious apts. and 10 garages, on lot 100x150. This property must be seen to be appreciated. Will trade equities. Call Mr. Mills for further particulars.

MILLS INVESTMENT COMPANY, INC. Builders of Income Properties. 1246-51-52 Citizens' National Bank Bldg. Phone VA. 7267. Under 3840.

FOR EXCHANGE—Long Beach, downtown ocean front apartment, double corner, equity $150,000 with $20,000 mortgage; what city stores or income will assume equal amount or trade for clear vacant lot, Los Angeles or Hollywood property. See owner with NORINS REALTY CO., 127 N. Western ave.

Have new income property for clear vacant lot. H. S. JONES, 634 Security Bldg. TRinity 1232.

CLEAR lot and some cash for furn. and lease 12-unit bung. court. Tucker 3870.

OFFICE income properties. Want ranches & Cadillacs. E. Magee, 439 Security Bldg.

Suburban Property

WANTED—A 5-unit bungalow, Whittier district in exchange for 20 acre walnut grove. El Monte Owner. Address N, box 302, TIMES OFFICE.

Beach and Harbor property

6-RM. home, at beach for lessee. R. R. PLATT, 2611 Melrose ave. (Gr. Boul.).

Country Property

20-ACRE ORANGE GROVE

11-room house; (cost $5000 to build) of redwood on trees; navels, Valencias, lemons and grapefruit; 5-room modern bungalow; 4-room cottage; barn; chicken houses; 2 blocks from car line. Want flat or income property in Los Angeles. 1015 STORY BLDG. Phone Main 1120.

5 ACRES full bearing navel and Valencia orange crop on trees; soil, level; fine location; 2 blocks from car line; must be sold to settle estate. Address owner, box 1122, TIMES OFFICE.

TO LOAN— Money

Real Estate Improvements

6%
INSURANCE FUNDS.

Money now available for making 5-year 6 per cent loans on improved real estate in Los Angeles, Glendale, Pasadena, South Pasadena, Alhambra, Huntington Park, Long Beach, Santa Monica, Beverly Hills. $100 or any multiple can be paid on principal at any interest paying date. We also have a most attractive monthly installment loan for home owners. The loan can be reduced as rapidly as possible at any interest paying date. The interest is computed on the balance only. Nothing like it in California. Send for circular.

THOMAS MORTGAGE CO.
324 W. Van Nuys Bldg.
MEtro. 7710. 7th and Spring.
Financial Correspondents
Prudential Insurance Co. of America.

MONEY TO LOAN
6%, 7%, 8%.
FOR FIRST MORTGAGES.
$250 TO $250,000.

Besides our regular money channels, have special trust fund for first mortgages on flat and duplex properties.

NO APPRAISAL FEE.

MR. BEATTY, MTGE. DEPT.,
NORMAN INVESTMENT CO.,
812 Story Bldg. TRinity 1991.
"SINCE 1908."

BUILDING LOANS.

At minimum interest rates. No commissions or fees, available for subs., lots, stores or any clear lot where such building is justified.

A FRANK DISCUSSION
of your financing problem without obligation to you.
H. L. NEWBY, TRinity 1821.
631 BLACK BLDG.

MONEY TO LOAN
Our own funds
In amounts $2500 to $10,000
5% interest.
Building loans preferred
Immediate action.
Commission 3%
AMERICAN MORTGAGE COMPANY
Paid-up Capital, $1,000,000
1049 S. Hill st.
Trinity 6181.

MONEY TO LOAN
5% INTEREST.
Sums $10,000 to $100,000 on Income Property Loans made on improved residence property. Mortgages and trust deeds purchased. Homes and buildings financed.
Mortgage Loan Department
METCALF TRUST CO.
Pacific Finance Bldg. TRinity 6721.

MONEY TO LOAN—
$1,000,000 to loan on ranches in large amount anywhere in California.
Will loan $50,000 and will make city or country, $5000 to $20,000.
Rates 7 and 8 per cent.
DEFENDER REALTY CO., 5154 Stock Exchange Bldg. MEtro. 8454. Vandike 7781.

TRUST DEEDS PURCHASED
First Mortgage Money
$2000 to $25,000
CITY IMPROVED PROPERTY
THE WILLIAM WILSON COMPANY
618 Pershing Square Bldg. VAn. 2091.
N.E. cor. 5th and Hill sts.

$100,000
TO LOAN AT ONCE.
Building loans, improvements up to $85,000. Quick action, city income, Glendale, Long Beach, Santa Monica or Beverly Hills.
CALIFORNIA MORTGAGE CO.
504 Hamburger Home Tucker 3813.

FUNDS AVAILABLE AT ONCE
First mortgages, straight 5-year 8 months' payment loans. Trust deeds bought. Bring us your financial problems for solution.
C. M. CONANT CO.
3800 West 6th st. Dunkirk 1673.

BUILDING and COMPLETED LOANS
$40000 TO $40,000.
REASONABLE RATES. NO DELAY.
WESTERN MORTGAGE CORPORATION
715-16 Story Bldg. VAn. 6151.

FINANCING FOR BUILDERS
If you are an experienced builder and own 25% to 50% of the lot, see FRANK E. CALDWELL, Beverly, I will finance you in building small homes.
FRANK B. CALDWELL,
707 S. Hill st. Tucker 8212.

WE LOAN OUR OWN MONEY.
We buy mtgs. & make city loans.
FREMONT REALTY & SECURITIES CO.
1232 Citizens' National Bank Bldg.
Phone BEacon 4111. VAn. 6000.

MONEY available at once for first class 1st mtg. loans on Los Angeles improved business property. Interest reduced. Trust deeds. R. H. NEWCOMBER, JR. Fidelity Bldg., 9125 S. Hill. Bank of Italy Bldg. 4th and Olive.

OUR own money on L. A. improved or for building purposes. $2000 and up.
RALPH G. WOLFF CO.
742 S. Hill. Phone Tucker 1371.

WE NOW HAVE FUNDS FOR FIRST MORTGAGE BUILDING LOANS A SPECIALTY.
GUARANTY MORTGAGE COMPANY,
538 S. Hill st.

FARM LOANS.
Imperial valley, San Joaquin valley. Can handle a few conservative loans. Deal direct with owner. Phone owner, DUANE BENNETT, 200 Lane Mtg. Bldg.

WE loaned $75,000 on first mortgages in amounts of $2000 to $5000 last month. Have $100,000 to our own trust fund.
ROBERT M. WILSON
822 Title Ins. Bldg. Tucker 3092.

I HAVE $1000 to $15000 to loan on 1st mtg. Want excellent security, 7% interest. Owner. 2628½ Wellington Place, CHAPPELL. Vandike 2540. Vandike 6050.

HOLLYWOOD PROPERTY OWNERS.
Cannot be beat. Will loan you 80% on your lot, no bonus. 6% 8%. Owner, GRanite 7077.

BRING us your plan for financing. Material list made and prices quoted. We save you time and money. CHAFFEE-HOLLYWOOD LUMBER CO.

BUILDING LOANS ON UNPAID LOTS 100% where we furnish contractor. 1000 Bank of Italy Bldg. MEtro. 6916.

701 American Bank Bldg. MEtro. 6916.

HAVE money for several first or second mortgage loans. Value of property $25,000. 501 LAUGHLIN BLDG. Trinity 1501.

WANT TO BUILD—
Plenty of money to loan for building or on improved property. Call before 10 a.m. or after 4 p.m. 1246 S. Hill. 24618.

$50,000 6% TO 8%. BLDG. AND IMPROVED LOANS. QUICK ACTION. MTGS. & TRUST DEEDS BOUGHT. I. W. HELLMAN BLDG. Tucker 2494.

TO LOAN—$5,000, all or part on improved property. Will buy trust deeds. Bring us your financial problems for solution.
REALTY CO., 1206 Lowe Bldg.

We will build modern homes for you and finance them 100%. Any amount. Phone owner, GLE HANSON, 728 Pacific Finance Bldg.

MONEY ready for building loans, also for improved property. Lowest rates. 906 Van Nuys Bldg. Fb. MEtro. 0472.

PRIVATE money, 1st mtgs. only, 7% on improved Los Angeles property. DELTY, 2041, 919 Nat. City Bank Bldg.

THE WESTERN has money to loan either for building or improved city property. 5% to 6%. 215 Pacific Finance Bldg. MEtro. 4151.

MONEY for loans. See or phone us. JOHN R. AVERY. (Loan Dept.) 1314 N. Vine st. Holly. 6294.

TO LOAN— Money

Real Estate Improvements

6%
INSURANCE FUNDS.

Money now available for making 5-year 6 per cent loans on improved real estate in Los Angeles, Glendale, Pasadena, South Pasadena, Alhambra, Huntington Park, Long Beach, Santa Monica, Beverly Hills. $100 or any multiple can be paid on principal at any interest paying date. We also have a most attractive monthly installment loan for home owners. The loan can be reduced as rapidly as possible at any interest paying date. The interest is computed on the balance only. Nothing like it in California. Send for circular.

THOMAS MORTGAGE CO.
324 W. Van Nuys Bldg.
MEtro. 7710. 7th and Spring.
Financial Correspondents
Prudential Insurance Co. of America.

MONEY TO LOAN
6%, 7%, 8%.
FOR FIRST MORTGAGES.
$250 TO $250,000.

Besides our regular money channels, have special trust fund for first mortgages on flat and duplex properties.

NO APPRAISAL FEE.

MR. BEATTY, MTGE. DEPT.,
NORMAN INVESTMENT CO.,
812 Story Bldg. TRinity 1991.
"SINCE 1908."

BUILDING LOANS.

At minimum interest rates. No commissions or fees, available for subs., lots, stores or any clear lot where such building is justified.

A FRANK DISCUSSION
of your financing problem without obligation to you.
H. L. NEWBY, TRinity 1821.
631 BLACK BLDG.

MONEY TO LOAN
Our own funds
In amounts $2500 to $10,000
5% interest.
Building loans preferred
Immediate action.
Commission 3%
AMERICAN MORTGAGE COMPANY
Paid-up Capital, $1,000,000
1049 S. Hill st.
Trinity 6181.

MONEY TO LOAN
5% INTEREST.
Sums $10,000 to $100,000 on Income Property Loans made on improved residence property. Mortgages and trust deeds purchased. Homes and buildings financed.
Mortgage Loan Department
METCALF TRUST CO.
Pacific Finance Bldg. TRinity 6721.

MONEY TO LOAN—
$1,000,000 to loan on ranches in large amount anywhere in California.
Will loan $50,000 and will make city or country, $5000 to $20,000.
Rates 7 and 8 per cent.
DEFENDER REALTY CO., 5154 Stock Exchange Bldg. MEtro. 8454. Vandike 7781.

TRUST DEEDS PURCHASED
First Mortgage Money
$2000 to $25,000
CITY IMPROVED PROPERTY
THE WILLIAM WILSON COMPANY
618 Pershing Square Bldg. VAn. 2091.
N.E. cor. 5th and Hill sts.

$100,000
TO LOAN AT ONCE.
Building loans, improvements up to $85,000. Quick action, city income, Glendale, Long Beach, Santa Monica or Beverly Hills.
CALIFORNIA MORTGAGE CO.
504 Hamburger Home Tucker 3813.

FUNDS AVAILABLE AT ONCE
First mortgages, straight 5-year 8 months' payment loans. Trust deeds bought. Bring us your financial problems for solution.
C. M. CONANT CO.
3800 West 6th st. Dunkirk 1673.

BUILDING and COMPLETED LOANS
$40000 TO $40,000.
REASONABLE RATES. NO DELAY.
WESTERN MORTGAGE CORPORATION
715-16 Story Bldg. VAn. 6151.

FINANCING FOR BUILDERS
If you are an experienced builder and own 25% to 50% of the lot, see FRANK E. CALDWELL, Beverly, I will finance you in building small homes.
FRANK B. CALDWELL,
707 S. Hill st. Tucker 8212.

WE LOAN OUR OWN MONEY.
We buy mtgs. & make city loans.
FREMONT REALTY & SECURITIES CO.
1232 Citizens' National Bank Bldg.
Phone BEacon 4111. VAn. 6000.

MONEY available at once for first class 1st mtg. loans on Los Angeles improved business property. Interest reduced. Trust deeds. R. H. NEWCOMBER, JR. Fidelity Bldg., 9125 S. Hill. Bank of Italy Bldg. 4th and Olive.

OUR own money on L. A. improved or for building purposes. $2000 and up.
RALPH G. WOLFF CO.
742 S. Hill. Phone Tucker 1371.

WE NOW HAVE FUNDS FOR FIRST MORTGAGE BUILDING LOANS A SPECIALTY.
GUARANTY MORTGAGE COMPANY,
538 S. Hill st.

FARM LOANS.
Imperial valley, San Joaquin valley. Can handle a few conservative loans. Deal direct with owner. Phone owner, DUANE BENNETT, 200 Lane Mtg. Bldg.

WE loaned $75,000 on first mortgages in amounts of $2000 to $5000 last month. Have $100,000 to our own trust fund.
ROBERT M. WILSON
822 Title Ins. Bldg. Tucker 3092.

I HAVE $1000 to $15000 to loan on 1st mtg. Want excellent security, 7% interest. Owner. 2628½ Wellington Place, CHAPPELL. Vandike 2540. Vandike 6050.

HOLLYWOOD PROPERTY OWNERS.
Cannot be beat. Will loan you 80% on your lot, no bonus. 6% 8%. Owner, GRanite 7077.

BRING us your plan for financing. Material list made and prices quoted. We save you time and money. CHAFFEE-HOLLYWOOD LUMBER CO.

BUILDING LOANS ON UNPAID LOTS 100% where we furnish contractor. 1000 Bank of Italy Bldg. MEtro. 6916.

701 American Bank Bldg. MEtro. 6916.

HAVE money for several first or second mortgage loans. Value of property $25,000. 501 LAUGHLIN BLDG. Trinity 1501.

WANT TO BUILD—
Plenty of money to loan for building or on improved property. Call before 10 a.m. or after 4 p.m. 1246 S. Hill. 24618.

$50,000 6% TO 8%. BLDG. AND IMPROVED LOANS. QUICK ACTION. MTGS. & TRUST DEEDS BOUGHT. I. W. HELLMAN BLDG. Tucker 2494.

TO LOAN—$5,000, all or part on improved property. Will buy trust deeds. Bring us your financial problems for solution.
REALTY CO., 1206 Lowe Bldg.

We will build modern homes for you and finance them 100%. Any amount. Phone owner, GLE HANSON, 728 Pacific Finance Bldg.

MONEY ready for building loans, also for improved property. Lowest rates. 906 Van Nuys Bldg. Fb. MEtro. 0472.

PRIVATE money, 1st mtgs. only, 7% on improved Los Angeles property. DELTY, 2041, 919 Nat. City Bank Bldg.

THE WESTERN has money to loan either for building or improved city property. 5% to 6%. 215 Pacific Finance Bldg. MEtro. 4151.

MONEY for loans. See or phone us. JOHN R. AVERY. (Loan Dept.) 1314 N. Vine st. Holly. 6294.

TO LOAN— Money

Real Estate Improvements

NEW MONEY FOR 1ST MTGS. ON IMP. REAL ESTATE. LOW RATES. NO DELAY. CARLE L. WILLIAMS CO., 317 CITIZENS NAT. BK. BLDG., 3rd & SPRING. PH. Tucker 3551; VA. 5687.

YOU BUILD, WE FURNISH THE MONEY. 405 STORY BLDG. VAndike 5023.

Money on Salaries, Collaterals

WHY WORRY! We CAN HELP YOU! Loans on furniture, private homes, Goods left in your possession. Quick action and confidential. Bring ad. LOAN DEPT. 936 Bartlett Bldg.

STOCK & BOND LOANS.
No. 6 Sales Bldg. 2nd floor. No fees.
NATIONAL CITY FINANCE CO.
600 BANK OF ITALY BLDG.
TUcker 3019.

QUICK money to people steadily employed. No indorser or security necessary. 408 HAAS BLDG. 7th & Broadway.

MONEY ON FURNITURE
423 MERCHANTS NAT. BANK BLDG.

Money on Diamonds, Etc.

MONEY TO LOAN
ON WATCHES, DIAMOND JEWELRY, FURS AND SILVERWARE.
Confidential. Reliable. Responsible. Appraisals made on premises. Loans made without delay. Special department for ladies. Your valuables carried in our Angelus guard vaults, protected by the U. S. Burglar Alarm Service.
H. B. CORN & BRO.
Third floor, Pantages Theater Bldg., 7th and Hill sts. Phone TUcker 8126. Bank references. 25 years in Los Angeles.

CALIFORNIA COLLATERAL LOAN ASSOCIATION.
Will loan you money on your DIAMONDS AND JEWELRY at the lowest rate of interest. Confidential; strictly confidential. ROOM 401 JEWELERS' BLDG. 747 S. Hill st. Phone TU. 2751

MONEY TO LOAN on diamonds, jewelry and other personal property. Reasonable, private, confidential. References, leading banks and business men. LOWEST RATES. ESTABLISHED 1903. MARKELLS COMPANY 302 CITIZENS NAT. BANK BLDG.

Money on Automobiles

AUTO LOANS
$50 TO $2500.

WE SPECIALIZE in financing owners of expensive automobiles. We also have a very attractive proposition to offer to dealers. Money. By our system of loaning automobiles direct to responsible clients, we are enabled to carry on at a minimum overhead.
The result is security for borrowers, DRIVE INTO OUR LARGE GARAGE, PARK FREE, transact your business privately, quickly, satisfactorily. Our slogan is: "Of the limit in size, friend and promoter," therefore we are nothing if not courteous, considerate and fair. Prove it on your next motor trouble. Our business is based on our ability and willingness to carry your burden. Out-of-town business solicited.
ALLEN'S AUTO FINANCE, INC.
824 E. HOPE ST. Nr. 7th. TU. 5074.
OPEN EVENINGS.

LOANS
ON AUTOMOBILES
CONTRACTS PURCHASED.
PRIVATE SALES FINANCED.
RESPONSIBLE AUTO AGENCY.
COMMERCIAL AGENCY.

C. S. DONALDSON
INVESTMENT CO.
1144 S. OLIVE. TRinity 2281.

AUTO LOANS.
ANY AMOUNT. LOWEST TERMS.
ALSO MAKE
ARE YOUR PAYMENTS TOO HIGH?
DO YOU WANT ADDITIONAL MONEY?
PROMPT CONFIDENTIAL SERVICE.
OPEN EVERY DAY EXCEPT SUNDAY
UNTIL 8:30 P.M.

L. N. KRAMER, 200 WEST PICO, COR. HILL. Atlantic 5090.

AUTO LOANS WITHOUT INSURANCE.
DRIVE IN OUR GARAGE, PARK FREE, GET CHECK AND DRIVE AWAY. MONEY IN 10 MINUTES.
NO REFERENCES.
WE DO NOT REQUIRE YOU TO CANCEL YOUR INSURANCE POLICY.
L. L. MIDDLECOFF, Atlantic 5438. 1132 W. Pico.

QUICK AUTO LOANS
WITHOUT INSURANCE.
Money at once. Low rates. Easy payments.
OUT OF TRAFFIC.
OPEN EVENINGS.
827 S. WESTERN. 868-681

AUTO LOANS
TO INDIVIDUALS
Plenty of Parking Space.
Money in Sight. Easy Terms.
Contracts refinanced. Payments reduced.
PRIVATE SALES FINANCED.
1267 S. FIGUEROA. TU. 57.
Phone Atlantic 5704.

AUTO LOANS TO INDIVIDUALS
$50 to $2500.
GET OUR PLAN FOR BORROWING.
We also finance private sales.
Brisbin Corporation, Inc.
METROLOGAN FINANCE CORP.
1225 S. Main st. Ph. Atlantic 1622.

AUTO LOANS. LOWEST RATES. IMMEDIATE SERVICE. U. S. THRIFT CORPORATION, 405 LANE MORTGAGE BLDG., 208 W. 8TH ST.

AUTO LOANS
ON
LATE MODEL CARS
10 MONTHS TO PAY
QUICK COURTEOUS SERVICE.
WE APPRECIATE YOUR CONTRACT, GIVING YOU SMALLER PAYMENTS OR ADDITIONAL MONEY, AS YOU DESIRE.
SEE US.
PARKE FINANCE CO.
1227 S. HILL.

AUTO LOANS
6%
STANDARD RATES ONLY.
AT THIS RATE
Confidential service, payments reduced.
GERADERT'S
1210 SO. MAIN.
Our 10 years business your guarantee.

AUTO LOANS
WITHOUT INSURANCE.
AMPLE PARKING SPACE
OUT OF TRAFFIC CONGESTION
LOW RATES OF INTEREST
Made possible by our new method.
WE ACCEPT YOUR POLICY
Without any additional premium.
WALLACE D. POPE
Atlantic 5704. 1132 W. Pico. Figueroa.

AUTOMOBILE LOANS.
FULL AMOUNT PAID IMMEDIATELY.
MAKE LOANS UP TO $650 WITHOUT INSURANCE OR CREDIT INVESTIGATION.
R. E. HALL,
1246 S. GRAND AVE.

AUTO LOANS TO INDIVIDUALS.
Private sales financed and contracts repurchased. Quick service. Wholesale rates. No waiting.
GENERAL FINANCE CORPORATION.
Suite 230 E. Broadway, Long Beach, Cal.

BEAUTIFUL brand new 5 or 6-room home with acre or more. Some kind of land, choice location, east front, on one of Arcadia's best streets. Want improved Alhambra or other good ranch property. OWNER, P. box 607, cor. Double Drive and Palm, Arcadia.

NEED KNOW YEAR I WILL TRADE—5-room bungalow, good neighborhood. Balance trust deed. Two new close-in high grade clothes, excellent location near Sunset Blvd. Dunkirk 3620. Address E. box 1061, TIMES OFFICE.

ATTRACTIVE 5-rm. bungs. in Gr. of R.W. Want small chicken ranch in San Fernando or San Gabriel Valley. Not over $10,000. No inflated trade value. 2015 W. 43RD ST. UN. 7114.

FRESNO—5-room modern bungalow in Alta Vista, best res. district, valued $6000, clear. Will trade for L. A. property, improved or unimproved. Write to 645

BUSINESS OPPORTUNITIES Of Many Kinds

Business—Classified

DELICATESSEN, high class, well estab.; invt. equipped; good lease Wilshire dist. Big business; money maker for right parties. $3000 will handle. 834 W. 10TH ST.

DELICATESSEN & fancy groc., cannot handle, w'd. alone; reas. 5660 Holly. Blvd.

DRESSMAKING SHOP, finest location in town. Building just completed. 2949 W. 7TH ST., opposite Wilshire Pl.

DRUG store in fast growing section. Rexall & Eastman agencies; clean 10-year lease; invoice about $9000, sales $50 daily; no reasonable offer refused. ALTADENA PHARMACY, Altadena, Cal.

DRUG business, selling to professional people and institutions. Expense small. Will make clear profit this year over $8000. PHONE ATlantic 3611.

DRUG STORE, Modern fixtures. Good stock. Owner, 3034 SANTA MONICA BLVD.

DRUG fixtures, complete set and soda fountain, reas. ME. 1917 1301 Central av.

DRY goods and dressmaking shop for sale cheap. 4124 BEVERLY BLVD.

FOUNTAIN & Luncheon shop adjoining theater; complete equipment, kitchen, steam tables, carbonating outfit; doing dandy business. Will sacrifice if taken at once. Rent only $20 month. Cash or terms. See owner at 5026 EAGLE ROCK BLVD.

FRUIT & Vegetable route, wholesale. Transport truck in fine shape. Clears $15 to $20 a day. Price $1800. TR. 1004.

FRUIT STAND on main boulevard, clears $250 mo.; price $1500. Includes Ford truck. Call 208 Delta Bldg., 426 Spring.

FRUIT stand and Ford truck, established business in busy market. 4301 MONETA.

FRUIT stand, 3078 W. Pico, cor. Western. good business, cheap rent.

FRUIT AND VEG. STAND, 35 FT. OPEN FRONT, MAKE OFFER. 6787 COMPTON.

FRUIT & veg., exc. bus. doing in market, lease; price right. 1910 W. 49TH ST.

FRUIT STAND FOR SALE OR RENT. APPLY 3400 N. BROADWAY.

FURNITURE store with lge. dbl. front; well established; serves community, easily worth $5000; first $2500 takes it, includes stock. This is money maker for owner at once. 5010-12 WHITTIER BLVD.

GARAGE—WESTLAKE DISTRICT.
Dandy storage and repair garage doing good business; 4-yr. lease, rent $400 month; $2000 will buy.
RICH THE GARAGE MAN.
1700 W. FLOWER.

GARAGE LEASE FOR SALE.
Western ave., 10,500 sq. ft. No tools or fixtures to buy. Cheapest rent on Western. W. W. DUNN & SON, REALTORS.
1200 S. WESTERN AVE. ROBT. 5245.

GARAGE. Good storage and repair work, new building, 4-yr. lease. Apt. house district. Good paying business, original owner. 2401 W. 7TH ST.

GARAGE—40-car capacity. Must be sold this month. Owner leaving city. Reasonable offer refused. 1630 N. WESTERN AV.

GARAGE—New, 10-yr. lease on Western ave. 75-car capacity. Ask for Cadillac Man at 1122 N. WESTERN AVE.

GAS & OIL STATION—
Lease, to equipment to buy.
Lease & commission station to buy. W. Lake; all air operated equipment; 2 10-gal. visible pumps, etc. Over 200 stations buy $97. Full price $1265 and invoice or about $750.
CAVES & CO., 1120 C. C. Claremont Bk.

GAS station, busy location, 2 pumps, 1000 gal. tanks, stucco bldg., fully equipped; soda, cigars, etc.; low rent, lease. Price $2500 terms. Clear $2000 mo. LATTA & MEYER, room 457, 124 W. 4th st.

GAS filling sta., non-conditional guarantee on 3 leading oils; 2 pumps; 5-yr. lease; $75 0 required. 2 -chile combination cafe and gas station. Prominent corner. 607 S. HILL, rm. 402.

GAS station and small grocery store on So. Fernando Road, 1½ miles north of Burbank. One thousand dollars cash. Rent $50. Two years' lease. R. S. SERVICE STATION.

GAS station, 41 have 3 that I will sell for cheap. All good city stations with long leases. See Owner, 1631 W. Jefferson St.

GAS STATION, NO. MAIN
5-yr. lease, no rent, income increasing; will give wonderful. Terms. Call GA. 7180.

GAS station, 5-year lease, 2 pumps, 2 tanks, 1 set station, 1096 LINCOLN AVE., Pasadena.

GAS STATION, 8-YR. LEASE, 550 G. MOD. TRIAL. OWNER, WRITE 2923 S. VER. MONT.

GAS STATION, BEST BLVD. CORNER. Big future, small cash, down handles. Long lease. 6504 NATIONAL BLVD.

GAS station, W. 1st, $2,000 cash buys bird. Wonderful opportunity. Dunk 2806.

GAS STATION, long lease, new station. Terms. Owner, 8BRD at 1100 W. 6TH.

GAS SUPER STA., includes tires, battery, wash & grease racks. PICO AT BRAND.

GAS STA. GRSC. RCK. REF. SHOP. K. 2. CORNER. $5000. COMPTON.

GENERAL store, $8500. Excellent nearby location. Over valuable lease. Might consider exchange for property. Big money making opportunity. See IRVING TURNER, 253 So. Los Angeles st.

GROCERY AND MARKET DOING GOOD BUSINESS. WINE LOCATION. HAVING OFFICE BUILDING INTERESTS. THE OWNERS MUST SELL AT ONCE. REASONABLE RENT. LONG LEASE. WILL SACRIFICE. NO. 7717. W. F. COFR. 902 N. EL CENTRO.

GROCERY
OPPORTUNITY
In public market, Hollywood. Doing good business, good lease, will absolutely guarantee $450 a week. 8220 SANTA MONICA BLVD.

GROCERY corner with fountain, doing fine business and making money. All cash and carry. Have lots of other business to sell one. If you want a real bargain see owner Sunday or during the week at 2320 E. 1ST ST.

GROCERY—(small) Hollywood, sales $40 day. Active man can easily treble. No other store within one mile. Restricted district. $375, lease. Phone owner 3530. Stock about $800 at inv. You'll buy this on sight. Call 458 S. SPRING, rm. 725.

GROCERY, buy S. Main St. $1500 monthly business, corp living apt. 3 rms. & bath, 4½-yr. lease, reas. rent. Price $2500, $800 cash, rest on terms to buyer. See ACME, 426 S. Spring, Rm. 307.

GROCERY, Fruit & Vegetable Market doing good business, fast growing district on best Blvd. in city; lease, living-room. No competition. Will sacrifice this week. OWNER, cor. 67th & Western.

GROCERIES from the smallest to the largest, see us for real bgns, many exclusive listings. C. ROBERT WEBER CO., 1502 W. Garland bldg., 8th & Spring.

GROCERY in market, fine location in city. No rent, long lease, doing better than $150 daily; see owner.
801 ANNANDALE BLVD.

GROCERY store in fine location; will sacrifice. Must be sold this week. Don't overlook this store if you want something good. 1147 E. 1ST ST., Sec. Berry.

GROCERY store, $4000; lot, building, stock, fixtures; good south loc., living quarters in rear, $2000 cash, bal. 6 yrs. L. C. SPICKERMAN, 617 Grant Bldg., Sutter 3307.

GROCERY with 2 furnished living rooms; price of stock takes 2-yr. lease at $50, good clean stock. Fixtures and furniture, Room 705, 426 S. SPRING ST.

GROCERY, vegetables, meat optional. Established, paying business. Good reasons. Sacrifice $2500 cash. Ph. Wils. 6129.

GROCERY—Clears $300 monthly, price $1250, only $700 down. Living rms. Rent $25. Call 208 Delta Bldg., 426 Spring.

GROCERY clears $300 mo.; price $2500. Must sell will trade, make offer. MEYER, 432 Wilcox bldg., 308 S. Spring.

GROCERY, meat, veg., average $700 week; $4000 handles. See owners, 819 S. LORENA.

GROCERY, clears $200 monthly, price $1500, only $1000 down. Liv. rms. Rent $25. Call 208 Delta Bldg., 426 Spring.

GROCERY, store, well located, living rooms attached; grosses $33 daily, going east, $1500 cash. OWNER, 870 East 4th.

GROCERY by owner, 4 living-rms. $700 a invoice. 5005½ W. WASHINGTON.

GROCERY & fruit stand in corner market at invoice price. 5078 Santa Monica Blvd

GROCERY and fruit store; leaving city, must sacrifice. 3935 MONETA.

GROCERY, Several exceptionally good buys. Grocers' Fixtures Co., 419 S. L. A. ST.

GRO. and confy. store, dandy loc. Nee this now. 1404 MAPLE.

GROC. STORE, BEST BUY IN CITY. CASH. INVESTIGATE. 2561 LONG BEACH.

GROCERY & market, good long lease, good location. 3308 GRIFFITH AVE.

GRO., meat mkt., living rms., sell all or part. 2722 W. SLAUSON.

GROC. OFFICE FRONT. WILL INVOICE & GIVE TRIAL SNAP. 1690 E. SLAUSON.

GROCERY, 2 liv. rms., price $1050. Meyer, 432 Wilcox Bldg., 308 S. Spring.

GROCERY—Best buy in city, clearing $400 mo. Owner sick. 5945 S. FIGUEROA.

GROCERY—Well equipped, good neighborhood priced right. 1938 W. Jefferson.

GROCERY new, well equipped, good location, terms right. 1610 E. 4TH ST.

HARDWARE and plumbing business, well established, make $100 to $150 week. Man to take care of plumbing, only one hardware store. Call 1437 CENTRAL Ave.

HARDWARE, enjoying profitable business. Other interests, stock invoice $5500. UN. 6004.

HARDWARE & paints, new stock & fixtures, sacrifice for quick sale. 6004 Moneta av.

ICE ROUTE, storage house and truck, 70 per hundred retail. Bargain. Address K. box 128, TIMES OFFICE.

INSURANCE Agency for sale; good debit; manager retiring account age. Address R. box 91, TIMES OFFICE.

INTERIOR DECORATOR shop. Finest location in county, stores just completed. 2940 W. 7TH ST. Opposite Wilshire Pl.

LADIES, goods furn. and shoes, lease rent, stock, $450, lease for sale. Best loc. for L. A. Must retire, old age. Address N. box 190, TIMES OFFICE.

LINOTYPE BUSINESS, GOOD EQUIPMENT GOOD BUSINESS. NO BROKERS. 325 E. 4TH ST. Tucker 8270.

BUSINESS OPPORTUNITIES Of Many Kinds

Business—Classified

LEASE SACRIFICE.
ONE OF THE FINEST GARAGE SALES AND SERVICE BUILDINGS ON PICO. TWO MINUTES WEST OF FIGUEROA. RENT IS LESS THAN 5 CENTS PER SQ. FT. FOR MORE THAN 5 YRS. TO JOINING LEASE RENTS FOR 4-7 CENTS. PRESENT BUSINESS WILL PAY YOU BIG RETURNS ON INVESTMENT. OTHER INTERESTS DEMAND MY IMMEDIATE ATTENTION. THIS IS YOUR OPPORTUNITY. CALL EVENINGS, 267 ESQUIMBRE ROAD. PHONE 535-780.

LUNCHROOM. Best paying lunchroom on Sunset Blvd.
JACK, THE CHILI KING.
5000 Sunset Blvd., opp. Fox Radio; small investment. Can arrange terms. Have other business, must sell.

LUNCH ROOM, close in, rent $40. Two year lease. Living room. It's a steal at $600. Unlimited possibilities. Owner, 1104½ W. FIRST ST.

LUNCHROOM, beach blvd., fine bus., everything new, nice living-rooms, $1000 full price. Dell 3185 casper, Chas. Ellis.

LUNCH RM. DANDY BUS. MUST SAC. QUICK. 5504 CENTRAL. MUST GO NOW.

LUNCH room, fully equipped, close to large high school & theater. Liberal terms if desired. PHONE University 6400.

LUNCH on EXC. INDUSTRIAL DIST. MUST SELL. GOOD BUS. 1837 E. 38TH ST.

LUNCH rm., good trade. Rent $30. Lease. $1000 will handle. 8328 MONETA.

LUNCH RM., 24 STOOLS. MANUFACT. DIST. MUST SELL. 5810 CENTRAL.

LUNCH room, good for man and wife, must sell at once. 1080 E. SLAUSON.

LUNCH—$350 handles, ½ mo. rent paid. 1060 E. SLAUSON.

LUNCH RM., 7 stools, real bargain, investigate. Owner & loc. 934 S. Los Angeles.

LUNCH, grocery, etc., bus. does in market, lease; price right. 1910 W. 49TH ST.

LUNCH STAND FOR SALE OR RENT. APPLY 3400 N. BROADWAY.

MANUFACTURING enterprise earning enormous profits, products universally used by women, big repeat business. $5000 secures 1-4 interest. Money goes into extension and development. Address J, box 452, TIMES BRANCH.

MASSAGE parlor, well equipped, living quarters. 2522 W. 9TH ST. DR. 2198.

MEAT MARKET equipped with 4-ton Baker Ice Machine, 10x24x15 cooler, 24 feet display counter, 2 counter scales, cash register, safe & office equipment. This market is complete in every detail, and all machines in first-class condition. Located County Seat, only market in town, 1500 people, located in the San Carlos Irrigation Project, with wonderful future. Priced for a short time to sell. Correspondence solicited. Address T. C. WELLS, Florence, Arizona.

MEAT market in a wonderful location. Rent $47, Working force of 2 men. Business $900 month cash. Will sacrifice. $8000. Will stand strictest investigation. Must be sold by Nov. 1st. Address K. box 296, TIMES OFFICE.

MEAT market in a wonderful location, rent $47, work 4 men, doing $9000 month cash. Will sacrifice. $8000. Will stand strictest investigation. Must be sold by Nov. 1st. K box 247, TIMES OFFICE.

MEAT market space to lease in public market. Wonderful opportunity for right man. Particulars see JACK ROSE, 7-30 to 9 p.m. 1815 S. 7TH ST.

MEAT Market for sale; lease with complete fixtures; well established, prominent corner. $850. AXridge 0191.

MEAT market. Located in best market in city. Fully equipped. Doing $150 day. Sacrifice, $4843. WESTERN.

MEAT market, fixtures, stock $350, free rent. 1108 DELPHI ST. AN. 5452.

MEAT MARKET, sell cash & carry bus. in busy market. 6355 MONETA.

MEAT MARKET for sale in Main and Monette Public Market.

MEAT market, 3308 Sunset Blvd., estab. 10 yrs. mostly SAN DIEGO.

MILLINERY business established, with room and 3 nice living rooms furnished. Nice location. Bargain for quick sale; other business. Address M, box 61, TIMES OFFICE.

MILLINERY SHOP, finest location in town, stores just completed. 2940 W. 7TH ST. Opposite Wilshire Pl.

MOTION picture theater for sale, 500 seats, long lease, now running with contract, will not. $250 week. Call in person. Ask for JACK BELMONT, Huntington Hotel.

PARTNER wanted, 2 Hollywood, busy place, some one capable taking charge cigars, magazine stand; small investment required. 6622 HOLLYWOOD BLVD.

PARTNER, energetic young man with forward and sales ability, take active ½ int. in old established whse. investigation counted. $4500 req. 834 W. 16TH.

PARTNER light mfg. business, no exp. required. $75 will handle. 823 E. 5TH, Room 5, 7-8 a.m., 6-7 p.m.

PARTNER wanted in well est. photo post card bus. Must be reas. with few hundred dollars; act quick. Main 7252.

PARTNER wanted at once; good paying wholesale business; wonderful opportunity. 823 E. 5TH ST., Room 6.

PARTNER to manufacture electrical water valve. Orders waiting. Evng. 391-915.

PARTNER in restaurant. Good chance for cook. Must have about $300. 557-860.

PARTNER, old estab. real estate business, can't handle alone. 3360 Moneta ave.

PARTNER FOR REAL ESTATE. 3749 S. VERMONT AVE. PH. 85—1296.

PATROL, private night patrol business for sale; well estab. No agency. HOlly 2579.

PLATING works for sale, doing good business, owner leaving city. 3049 MONETA AVE. HUmbolt 5650-M.

PLUMBING business for sale at invoice. Call DU. 5508.

POOL HALL, fine location, 7 yrs. lease, 8 tables, barber shop, cigars, soda, candy stand. OWNER, 2827 S. FIGUEROA.

RADIO shop for sale or will take in experienced radio man as partner. Small sum required. 1708 W. JEFFERSON.

REAL ESTATE office, building and furniture, established business, splendid chance, good loc. $750. 4171 Washington.

REPAIR shop in new garage, fine Westlake location. Will lease for term of years to responsible party. GRAND VIEW GARAGE, 945 S. Grand View.

RESTAURANT, 22-stool counter, living rooms, densely populated rooming-house district, closed Sundays, proprietor moving. Receipts $60; double receipts by Jan. 2½-year straight lease, low rent. OWNER, 519 Wall st.

RESTAURANT—Finest equipped place in L. A. for—$5800, $2000 down. Over $125 daily receipts. Seats 80. 5½-yr. lease. Accident forces sale. Splendid net income. SHELDON, 601 Hibernian Bldg.

RESTAURANT sunset Blvd, 1 living-room furnished. Seats 14, makes fine income and home; very nice equipment, only $25 rent, and lease. $600 puts you in. SMITZ CO., 208 Delta Bldg., 426 Spring.

RESTAURANTS and lunch rooms from $500 up. We cover the city and So. Cal. See our many bargains. We specialize in these. Call 208 Delta Bldg., 426 Spring st. TITLE GUARANTEE SALES CO.

RESTAURANT doing good business. Wonderful loc. Counter and tables. 3-yr. lease. $1000 will handle. Owner, 4616 MONETA AVE.

RESTAURANT—Quick sale, long lease, downtown location. Good business. Partners disagree. For information phone Main 0881.

REST. on busy street nr. show, school & dance. Seats 22. $850. Going quick. Rm. 709, 426 S. SPRING ST.

RESTAURANT-BAKERY, nr. Univ. of Cal. Good bus. Owner, 913 N. RAMPART.

RESTAURANT—GOOD BUS. & GOOD LOC. SELLS CHEAP. 805 SAN PEDRO.

RESTAURANT, well estab. new fixts., good lease, cheap rent. 1110 E. 7TH ST.

RESTAURANT on Western, $1200. $600 dn., a sac. Ad. M, box 300, TIMES OF.

RUBBER stamp plant and multigraphing shop, complete. Good location, well established, priced right. Terms to right party. Address N, box 281, TIMES OFFICE.

SANITARIUM lease & furniture. Best appointed & equipped institution for its size on the Coast. 14 rms., two wards; can be enlarged at little cost. Price $6500. RITE-WAY REALTY CO., 2704 W. Pico st.

SHEET METAL and retinning plant for sale. Complete plant equipped to do all kinds of retinning and sheet metal work. An established going and paying business in the heart of California. A complete mailing list on file up to the cream class of creamery, cheese factories, condensed milk plants, canneries and ice cream factories. Other business interests necessitates the owner selling. Five Thousand Dollars cash turns the business over free of all liens and encumbrances. Cash customers only need answer. You are dealing direct with the owner. Address K, box 264, TIMES OFFICE.

SHOE REPAIR bargain. Have complete equipped shop ready for man to step in at $90 week. A genuine sacrifice at $1650, liberal terms, for the right location. Room 705, 426 S. SPRING ST.

SHOEMAKER, Splendid location 235 STATE ST., South Gate. Investigate. A. SWENDELL, owner, 7021 Hollywood Blvd.

SHOE, repair shop, poor man's bargain, good location, estab. bus., bargain, quick sale. Will consider $6000. WM. RUDY.

SHOE repairing shop, 10 yrs. estab. Shoes good location, low rent. 1584 E. VERNON, cor. Ascot. Owner retiring. Reas.

SHOE store, modern, clean stock, wood. See $3000 handles sale, trade. YE. 0531.

SHOE Shop, dandy location. See MR. OTIS, 120 S. Spring.

SOFT-drink stand, near Red & Bdwy., a give-away, $250 down or trade. A dandy. 316 WEST 33D ST.

SPARTAN grocery, obliged to sell on account of sickness. 1080 BUDLONG AV.

TAILOR, first-class merchant tailor store, Westlake district, large exclusive trade. Reasonable rent, 5 yr. lease. Call MAIN 6178.

TAILORING, cleaning estab., 12 yrs., mod. equ.; best location; sacrifice; good chance for right party. 1800 Broadway ave.

TAILORING & cleaning establishment, doing good business, reasonable. 6119 COMPTON AVE.

TAILOR shop, estab. 12 years, paying bus. 2-year lease. Going east. Make offer. 1662 W. 9TH ST. Va. 6758.

TAILORING estab., gent's furnish., clean, and dye, living rooms, forced sale, cash, cheap, good lease. 3359 Whittier Blvd.

TAILORING, cleaning, press., 16 rms., gar., long lease, low rent. 4119 Central.

TAILOR and dye cleaning, plenty work, very cheap. 5320 W. JEFFERSON.

TAILOR shop for sale. 903 S. Fair Oaks, South Pasadena. Ph. ELliott 1143.

TAILOR SHOP WILL SELL ½ OR ALL 3502 CENTRAL AVE.

TEA ROOM for exclusive dist., beautifully furn. best of trade, this money maker offered for ½ value. Owner called East. 319 DELTA BLDG., 426 Spring st.

TEA room, residence, high class, rooms pay all overhead. 670 S. HOOVER.

TEA room on account sickness. Wash. Blvd. Estate, $600, bal. terms. DR. 7757.

THEATER, an opportunity to buy from owner one of the best theater properties in L. A. Will require $10,000 cash, total price $22,500, includes fine organ, best service available, splendid location, fine lease at reasonable rent. Address E, box 313, TIMES BRANCH.

TIRE vulcanizing shop, estab., long lease, reas. 609 CROCKER ST. MA. 4869.

BUSINESS OPPORTUNITIES Wanted

FINANCING

Let me help you get the money for your project. I deal direct between client and KNOWN bona fide investors; years of practical experience at your service.

M. JULIEN,
Organization in Financing Specialists,
1245 S. VERMONT at Pico.

A CASH BUYER
We have CASH BUYERS for your business. If you are ready to sell and want QUICK ACTION, call Tucker 5532 for THE SALES MANAGER.
415 Chapman Bldg., 756 So. Bdwy.

YOUNG man like to invest $500 in cash as partner or any other bus., white, permit, weekly wages not afraid to work. No agents. C. WATTENMIR, Pennsylvania Hotel.

WANT confectionery or grocery for small amount of cash and $1800 equity in 5-rm. modern home; pt. $50180. Lively home. 207 ROSELLA AVE. DE. 1470.

ARE YOU ORGANIZING A COMPANY or have you a stock issue for sale? If so, consult us at once. HITCHCOCK, (Est. 1910.) Ins. Exch. Bldg., 9th & Olive.

WANTED—ALL CLASSIFIED ADVERTISEMENTS FOR THE SUNDAY TIMES MUST BE RECEIVED BEFORE 7:30 P.M. SATURDAY.

IF you want to sell or lease your gasoline station see HUSTED, 222 I. W. Hellman Bldg.

BUSINESS SOLD IN 10 DAYS. List with us. We match any trade. METER SALES CO. 452 Wilcox Bldg. 206 S. Spring.

LUMBER yard, small yard or good location. Give full details, 1st reply. Address K, box 98, TIMES OFFICE.

LEGAL NOTICES—Bids, Proposals

NOTICE is hereby given that the Evans Garage and service station at 610 E. Honolulu, Montrose, Calif., will sell for storage and repair charges, Commonwealth 4-cyl. 1920 touring automobile, engine No. 56320. Registered owner, Joseph N. Tate, legal owner, Ray Sterling Co. of Los Angeles. Signed W. A. EVANS.

I HEREBY give notice that I will not be responsible for any debts incurred by my wife, Mrs. Lena Marks. Harry J. Marks, Wilmington Dry Goods Co.

WANTED—Bids on one-story brick building 60x60, plans and specifications can be seen at 143 SOUTH PARK AVE. Ph. Gardena 722. H. HELLMERS.

AFTER this date, I will no longer be responsible for debts contracted by my wife, Esther B. Norton. (Signed) F. NORTON.

TOO LATE—To Classify

RARE OPPORTUNITY beautiful 4-room suite in elegant private home. Overstuffed and mahogany furniture, tile bath and sink. Colored door man. Garage. Adults. $75. 78479.

EARRING, lost, a pair of jade and seed pearl earrings, down town business district. Reward. EM. 3094.

GIRL for general housework. Apply in person. 1914 N. MORGAN Pl.

More Early Risers

A young couple who had just begun to keep house were not financially able to buy a clock; they were determined the hour for rising in winter by watching for a light in the windiw of a neighboring farmhouse. One night on waking and seeing the light, they rose, did the morning chores and ate their breakfast. Still daylight held off, and so they sat down to wait. To their astonishment, while they were looking out of the window, they saw the light in the neighboring farmhouse go out. Their neighbors were just going to bed.—[Youth's Companion.

Where Lot Vanish

"Yes," said the lawyer, who was telling of a case he was handling, "his will disappeared from the safety deposit box."

"Mine disappeared at the altar," sighed Henry Peck.—[Cincinnati Enquirer.

VALHALLA PARK QUIZ REOPENED

New Inquiry Follows Plea for Stock Exchange

Osborne Counsel Leaves When Investigation Starts

Three Witnesses Say Same Lots Sold to Each

The methods employed by the Osborne-Fitzpatrick Corporation in the sale of burial plots at Valhalla Memorial Park again came under official scrutiny yesterday.

The investigation into the corporation's affairs and methods of business was reopened by Corporation Commissioner Daugherty after he had received an application from Osborne, Inc., for permission to sell 5000 shares of stock. One share of this new issue, the application set forth, would go to Ida Copeland and the remainder to John R. Osborne, head of Osborne, Inc., and the Osborne-Fitzpatrick Corporation, and Laura Osborne in exchange for an equal number of shares in the Finance Corporation.

Dan W. Noland, attorney for Osborne, presented the application, announcing at the same time that he would walk out of the hearing should Commissioner Daughery decide to investigate the affairs of the finance corporation. He also asked that the hearing on the application be adjourned for a month to allow Oliver O. Clark, attorney for the finance corporation and his legal associate to return from his vacation and attend the hearing.

Commissioner Daugherty replied that he would not limit his investigation and the attorney walked out with a request that a typewritten transcript of the testimony taken in his absence be sent to him at his office.

The hearing proceeded. Evidence was introduced in an attempt to show that the finance corporation had sold the same burial plot to three different persons in one instance and that two lots had been sold to two different persons in two instances. Miss Winifred Harney took the stand and produced evidence to show she bought three lots in the Memorial Park and made an initial payment on them on July 17, 1923. Then Mrs. Charles J. Stangman introduced a deed to show that her husband bought the same three lots on October 1 of the same year and Mrs. Ruth Stratton another deed which purported to show that she bought the same three lots on October 3, five days later.

Another witnesses testified that the same situation arose in regard to lots in the Valhalla Mausoleum Park.

The hearing was not concluded yesterday and will be resumed next week. Commissioner Daugherty ordered that Attorney Noland and Osborne be cited to appear when the hearing is resumed.

Federal authorities are also understood to be pursuing an investigation into the affairs of the finance corporation.

Scion of Wealth to be Quizzed in Clothing Theft

Kirk Morgan, known as the "millionaire auto thief," will be questioned today regarding the burglary of the Hollywood branch of Mullen & Bluett several days ago when thousands of dollars worth of clothing were stolen, deputy sheriffs stated yesterday. Identification of a suit found in Morgan's possession as one of the suits stolen, the officers said, led them to believe he may have some knowledge of the burglary.

Morgan, said to be the son of a wealthy resident of Ardmore, Okla., was arrested Wednesday on a charge of the theft of an automobile belonging to a man in Long Beach. He is in the County Jail.

Reports that Morgan is wanted for questioning regarding the attempted wrecking of a Santa Fe train in Kansas last year were received yesterday by the Sheriff's office. Further details are expected today, they stated.

Mrs. Houghton's Death Recalls Historical Days

The death of Mrs. Phoebe L. Houghton, whose funeral was conducted yesterday from Pierce Brothers mortuary, recalls the great events in the history of this country, in which she took an active part, such as the abolition of slavery, being in Boston and in touch with Wendall Phillips and William Lloyd Garrison in the old antibellum days. She, with her friends furthered the "Underground Railroad."

She moved with her husband to Philadelphia where he interested himself in caring for wounded soldiers in hospitals and induced the government to provide for disabled men. She was acquainted with Longfellow and Emerson and was identified with the early Unitarians.

In later years, with her children, she lived near universities and aided in educational progress.

She died at the age of 90 years, keenly interested in politics to the last.

MORE TIME GIVEN TO SELL EDISON STOCK

The Southern California Edison Company yesterday was granted an extension of time by the State Railroad Commission until October 15, 1925, in which to complete the sale of its common and preferred stock previously authorized by the commission.

MAN HELD IN AUTO CASE

J. H. Bellamy, said to have been employed in the business office of a film studio, was held for trial yesterday by Justice Blake on a charge of swearing to a false affidavit to collect theft insurance from the Automobile Club of Southern California. It is charged Bellamy reported his machine stolen when it really was detstroyed by fire. The complaint against Bellamy was made by Detective Erven of the automobile club.

TALE OF FIRST LIGHTS TOLD

Electrical Engineers Hold Banquet in Honor of Edison; C. C. Spinner Looms as Next President

By a "Times" Staff Correspondent

PASADENA, Oct. 17.—The story of how Thomas A. Edison put the first electric lights into a building for commercial use was told at tonight's banquet in honor of the great electrical genius given at the Hotel Maryland and attended by some 300 delegates to the Pacific Coast Conference of the American Institute of Electrical Engineers.

The banquet was given as a forerunner to a nation-wide tribute to Edison to be staged next Tuesday by electrical engineers throughout the United States.

The story of Edison's first commercial employment of the incandescent light was told by Samuel Hinds of Pasadena. It was Mr. Hinds's father, J. E. Hinds, who owned the building. The elder Hinds was unable to attend the banquet because of ill health.

In 1890, Mr. Hinds put up a new factory building at 449 Water street, New York City, according to the story narrated by the son. At that time, Edison had completed his first experiments in making incandescent light bulbs and Mr. Hinds gave him the opportunity of installing them in his new building.

THREE LAMPS LEFT

The lamps were connected with bare copper wires that were strung along the rafters of the building. When the job was done Mr. Hinds inserted advertisements in the newspapers and issued invitations to his friends and the public to come and see the first electric lights installed in any building. Among those who came was the insurance agent, who, upon realizing there was no gas in the building, gave Mr. Hinds reduced insurance rates. According to the story told, the new lamps were shortlived, so short, in fact, that young Edison was compelled to send new lamps to the building in barrel lots to replenish those burned out.

Only three of these lamps are in existence, the speaker said. One is in a New York museum, Edison has one and Mr. Hinds has the third.

Other speakers at the banquet included George E. Decker of Los Angeles, superintendent of shops for the Southern California Edison Company; C. W. Koiner, City Manager of Pasadena; E. F. Scattergood, chief engineer of the Los Angeles Bureau of Power and Light; Dr. J. B. Whitehead, H. T. Plum and C. E. Skinner.

Winners of the conference golf tourney were announced, including K. E. Van Kern, Los Angeles, silver cup, as winner of the perpetual trophy with a score of 89 gross, 16 handicap and 73 net; J. C. Jones, Los Angeles, cup for second place with a score of 104—30—74; F. L. Stone, Schenectady, N. Y., third. W. C. Lynch, San Francisco, won the blind bogie tournament, with H. B. Summers, Los Angeles, second, and E. W. Fredell, Phoenix, third. Mrs. Harrison Fogwell, Los Angeles, won the putting match for women.

SKINNER IS FIRST

C. E. Skinner, assistant director of engineering of the Westinghouse Company, East Philadelphia, will be the next president of the Institute if wishes of the delegates to the convention here, which closed tonight, are carried out. Mr. Skinner was in the convention hall at the Hotel Maryland this afternoon while the delegates were signing the nomination paper on which his name appeared at the top. The election will take place among the members next spring, when ballots will be cast by mail.

Registration on the last day of the local convention reached a total of 357 delegates.

The telephone and its usage was the theme of papers read at the final morning session of the convention. Three technical addresses were given. "The Guided and Radiated Energy in Wire Transmission" was the subject of a paper presented by John R. Carson, department of development and research, American Telephone and Telegraph Company, New York, who gave a brief preliminary account of the results of a mathematical investigation of propagation along wires. "Practices in Telephone Transmission" was the subject of a paper read by W. H. Harden, New York, who described the practical application of transmission maintenance in a telephone system, the methods described in the paper relating particularly to tests of volume efficiency. "Telephone Circuit Unbalances" was the subject of a treatise offered by L. F. Ferris, New York. The paper had been prepared by Mr. Ferris and a colleague, R. G. McCurdy, also of New York. Various types of unbalance were discussed, together with their effect under different conditions of energization of the unbalanced circuit and neighboring circuits.

President Farley Osgood, who presided at all of the sessions, said today that from a standpoint of technical papers and serious attention to business, the convention was an outstanding one. President Osgood, H. H. Beyer and C. J. Russell made an airplane trip this afternoon over surrounding cities to complete their study of the high-power tension lines. A party of New York and Portland electrical engineers made a trip to San Francisquito Canyon, where they inspected the power plants of the city of Los Angeles. Wives of the visiting electrical men were taken to Hollywood to visit the motion-picture studios.

BOARD LAUDS PIONEER TEACHER

Economy of Guadalupe Medina of Pueblo Days Praised Because His Entire School Equipment Cost Less Than Month's Stamps Now

Guadalupe Medina, who held forth as a school-teacher in Los Angeles off and on between 1836 and 1846, received the formal praise of the Board of Education yesterday.

Guadalupe, according to Mary B. Murray, head of the California history department of the city schools, alternated his school teaching with soldiering. In fact, he is credited with having caused a five-year lapse in the education of numerous children of the Pueblo of Los Angeles by deserting the school-room to serve with the Mexican army.

It was Guadalupe's record for economy that brought about the acclaim by the Board of Education. In the first place, he received $15 a month with the understanding that he was never to have an increase.

After many years of obscurity, the early teacher had his name written into the present-day educational records of Los Angeles because he wrote the local report for the census of 1836 and a local school census has just been completed. Guadalupe got the job because he had a reputation for fine penmanship.

When he completed listing the people, burros and dogs of the pueblo, he made a record of school property for those who employed him. This list, as well as the salary paid to the early teacher, took the eye of the board as it approved a single month's bill for postage stamps for more than the total value of Medina's school equipment. His list showed that the school had the following: Thirty spelling books, eleven second-hand readers, fourteen catechisms, one table without cover, one writing desk, six benches and one blackboard.

FLEET IS STEAMING HOME

Ten Dreadnaughts Due This Morning Following Rehearsal of Torpedo, Night Battle Practice

Ten dreadnaughts of the United States Battle Fleet, convoyed by an array of tugs and target rafts, will return to Los Angeles Harbor this morning after a two-day sortie on the San Clemente drill grounds for rehearsal of various battle practices. Twenty-three destroyers under Rear-Admiral Frank J. Schofield and two dozen naval craft under Commander R. J. McComb participated in the spectacular maneuvers.

In the two-day period at sea the fleet carried off rehearsals and practice runs for night battle practice, battle torpedo practice and short-range battle practice, all to be fired off the local coast during the coming month. Three ships of battleship division five, the Maryland, Colorado and Tennessee, will open the current year's activities in gunnery next Monday, when they fire battle torpedo practice on the near-by range.

Battleship division three, including the Nevada, Oklahoma and Pennsylvania, will leave the local base on that date for torpedo exercises at sea, returning to port on the 25th inst. All other ships in port next week will make daily trips to the drill grounds for training until the 24th inst., when the fleet will begin getting under way for the various ports assigned them for Navy Day exercises on the 27th inst.

All ships will return to this base early the following week. Distribution of the battleship divisions for Navy Day has been announced by Admiral Samuel S. Robison, commander-in-chief of the battle fleet, as follows:

Los Angeles—West Virginia, Maryland and California.
Long Beach—Arizona and Idaho.
Santa Barbara—Pennsylvania.
Monterey—Oklahoma.
Santa Cruz—Nevada.
San Francisco—New Mexico, Tennessee and Colorado.
Bremerton—Mississippi.

FLAGSHIP ARRIVES AHEAD OF SCHEDULE

By a "Times" Staff Correspondent

VENICE, Oct. 17.—The U.S.S. Seattle, flagship of the battle fleet, dropped anchor in Venice Bay tonight, ten days before she was expected. She was formally welcomed by Mayor Parker and the Venice Trustees.

The Seattle will remain here over Sunday and leave for Los Angeles Harbor Monday. Tomorrow her officers and men will be taken on a tour of the bay district. She was expected here for Navy Day, the 27th inst., and no explanation of the change in plans was given.

The Seattle is the flagship of Rear-Admiral Coontz, Capt. W. R. Stiles is her commanding officer.

HEARTS OUT OF TUNE

Discord in Musical Family Wins Divorce Decree for Wife

Two musicians in one family are one too many, in the opinion of Superior Judge Summerfield, who yesterday granted Gertrude G. Gordohn, a music teacher, a divorce from Theodore Gordohn, 'cellist in the Philharmonic Orchestra.

Mrs. Gordohn accused her husband of calling her harsh names and other asserted acts of cruelty.

"Your husband is a musician?" Judge Summerfield asked.

"Yes."

"And you are too?"

"Yes."

"Divorce granted plaintiff."

LAUTH PUPILS TO PLAY THIS EVENING

This evening at Chickering Hall, advanced piano pupils of Adele Dorothy Lauth, assisted by Ruth Egerton Voss, soprano, a pupil of Louise Gude, will be heard in recital. A Beethoven Sonata, Chopin Etudes, numbers by Sibelius, Rachmaninoff, Brahms, Debussy and other composers, form the larger part of the program. Miss Lauth's recitals are among the most interesting of the various contributions to musical Los Angeles made by resident teachers.

HUGE GAIN IN OUTPUT OF DAIRIES

Increase in Value for Fiscal Year Reported to be $15,000,000

The increase in the dairy products industry for the fiscal year ended June 30, last, despite many drawbacks, was $15,000,000, the total for